GUERNSEY

BREEDERS' JOURNAL

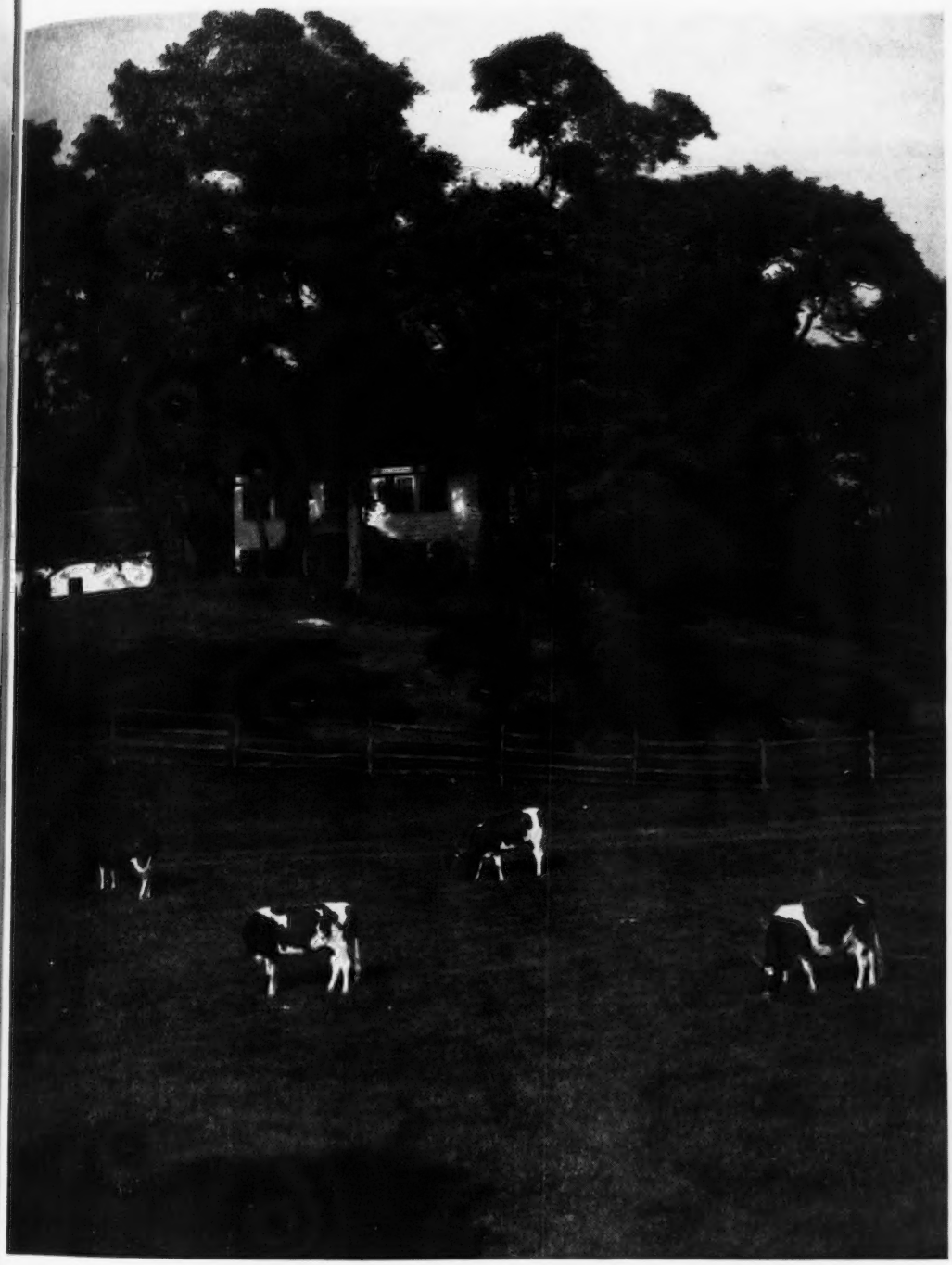

October 15
1947

FAIRS

T. B. ACCREDITED VACCINATED

FOREMOST GUERNSEYS

Foremost Acme

Foremost in Name and Breeding Fame

Langwater Foremost

A Great Cow—A Great Family

Mixter Faithful

Dropped: DECEMBER 17, 1918
Died: FEBRUARY 19, 1941

As a producer — 12601—744—Sr2—365C—World Record when made.
A Brood Cow — 16 living calves — 5 A. R. daughters, 7 A. R. sons.

Mixter Faithful was voted the 5th Greatest Guernsey Cow in 1936. At that time she was the only living one of the 10 greatest—we wonder if she would not stand higher today.

"Great Cows are great not by chance but by inheritance."

MIXTER FAITHFUL was a great granddaughter of the famous cow, DOLLY DIMPLE (2nd greatest cow in 1936 poll). Dolly Bloom, her dam, was 6th. Imp. Hayes Rosie, her grandam and great, great grandam, 4th. Mixter Faithful and her ancestors held 4 places in the 10 most famous cows in 1936.

Mixter Faithful Has Transmitted Her Inherited Greatness

MIXTER FAITHFUL

FEMALES

MIXTER GOLDEN FAITH, A. R.

Dropped: June 27, 1922
Sire: LANGWATER MIXTER, A. R.
Record: 9137—488—F
Progeny: FOREMOST'S R. VIOLET, 8059—472—F; FOREMOST JAPONICA, 10802—551—A; MIXTER LOYALTY, 13777—755—A; FAY-ROYAL'S HELGA, 10545—610—G; ROYAL'S KIMBALL, A. R.

MIXTER GOLDEN QUEEN, A. R.

Dropped: August 23, 1923
Sire: LANGWATER MIXTER, A. R.
Record: 10640—504—E

VALOR'S FAITHFUL, A. R.

Dropped: December 23, 1930
Sire: LANGWATER VALOR, A. R.
Records: 14084—755—F, 20011—976—AA
Progeny: FOREMOST ROYAL VALOR, 54 A. R. daughters; FOREMOST PREDICTION, 95 A. R. daughters; FOREMOST NOBLE GIRL, 13608—726—FF, 15433—807—DD; FOREMOST FAITHFUL, 11774—593—GG, 13675—604—C, 15482—659—AA.

SUPERB'S FAITHFUL, A. R.

Dropped: January 10, 1933
Sire: FOREMOST'S SUPERB, A. R.
Records: 12981—622—G
17363—931—CC
17469—918—AA
*19678—1077—AA
14211—720—AA
19776—1036—A
*19471—1017—AA
Progeny: FOREMOST COMMENDATION, 39 A. R. daughters; FOREMOST SUPERO, 9 A. R. daughters; ROYAL SUPERB, 20 A. R. daughters; FOREMOST QUANTITY, 16047—737—G, 17978—861—DD, 18288—874—B.

FOREMOST KEEPSAKE, A. R.

Dropped: December 12, 1933
Sire: FOREMOST'S BELL BUOY, A. R.
Records: 10866—616—G
12296—665—BB
12538—700—AA
Progeny: FOREMOST FERDINAND, 15 A. R. daughters; FOREMOST QUETZEL, 13185—660—GG, 15690—830—D.

MALES

MIXTER HARDWICK, A. R.

Dropped: August 3, 1924
95 A. R daughters, 28 P. R. sons.
Sire: MIXTER MAY ROYAL, A. R.

MAY ROYAL'S MAJESTY, A. R.

Dropped: June 10, 1925
67 A. R. daughters,
26 P. R. sons
Sire: MIXTER MAY ROYAL, A. R.

FOREMOST MASTERPIECE, A. R.

Dropped: November 21, 1928
32 A. R. daughters,
22 P. R. sons
Sire: LANGWATER VALOR, A. R.

FOREMOST NOBLY BORN, A. R.

Dropped: October 14, 1929
29 A. R. daughters,
11 P. R. sons
Sire: LANGWATER VALOR, A. R.

FOREMOST FAITHFUL SUPREME, A. R.

Dropped: February 14, 1932
24 A. R. daughters,
12 P. R. sons
Sire: ROYAL SUPREME, A. R.

FOREMOST FAITHFUL FULFILLMENT, A.R.

Dropped: April 22, 1936
14 A. R. daughters,
5 P. R. sons
Sire: FOREMOST ROYAL BLEND, A. R.

FOREMOST MAJESTIC, A. R.

Dropped: May 27, 1937
27 A. R. daughters,
1 P. R. son
Sire: FOREMOST PRE-EMINENT, A. R.

Through her sons and grandsons her influence has been great.

FOREMOST-BRED CATTLE CARRY A GREAT INFUSION OF HER BLOOD

Be sure to see our next advertisement—a daughter of this great cow will be featured.

FOREMOST GUERNSEY ASSOCIATION, Inc.

Hopewell Junction (Dutchess County), New York

J. C. PENNEY, President — W. K. HEPBURN, JR., Ass't Manager — W. K. HEPBURN, Manager

ACCREDITED **Cesor-Maxims** NEGATIVE

CESOR-BRED BULLS MAKE GOOD

At Quail Roost, Rougemont, North Carolina

CESOR NOBLE MAXIM, A. R.

His Sire

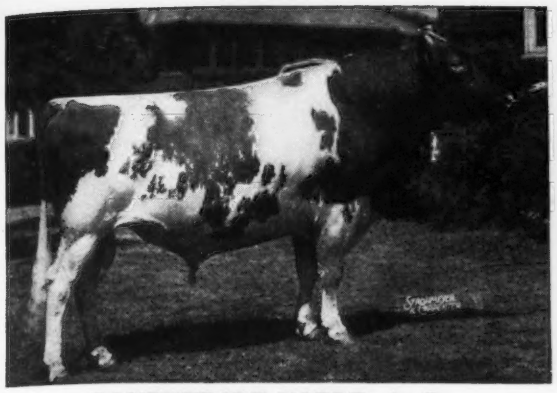

BOURNEDALE NOBLE, A. R.

7 nearest dams average 15669—821
15 nearest dams average 15054—764
Grand Champion, Wisconsin, 1939
Grand Champion, Illinois, 1940
Grand Champion, Michigan, 1940
20 A. R. daughters—2 over 800, 5 over 700, 8 over 600, 18 over 500.

His Dam

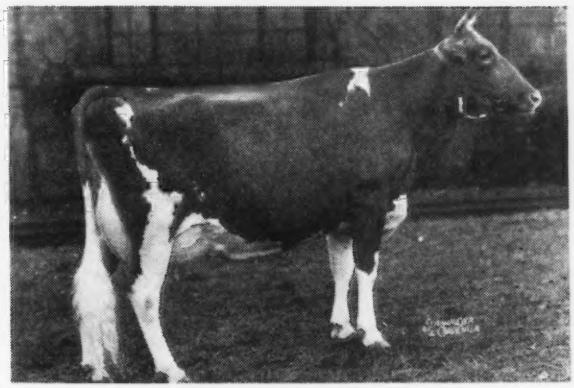

BOURNEDALE MARTHA
10766—578—F
Senior and Grand Champion, N. D. S., 1937
Senior and Grand Champion, Royal Winter Fair, 1938
5 A. R. progeny include:
Cesor Mirth
10677—579—G
12562—726—A
13570—813—AA
Mirth is dam of **CESOR MIRTHFUL MAXIM,** one of our herd sires.

His Daughters Produce

	MILK	FAT	CLASS
QUAIL ROOST NOBLE PRIMROSE	13894	704	GG
	12415	630	Jr3—305C
QUAIL ROOST NOBLE MARY	10452	635	FF
QUAIL ROOST NOBLE DUCHESS	13268	634	Jr2—365C
QUAIL ROOST NOBLE MAY	11481	587	G
QUAIL ROOST NOBLE MARTHA	11019	575	Jr2—365
QUAIL ROOST NOBLE SAPPHIRE	11142	565	Jr2—365C

His Progeny Are In Demand

A daughter — QUAIL ROOST NOBLE PRIMROSE sold for $17,000. **She was 1st 4-year-old, Senior and Grand Champion, Dairy Cattle Congress, 1946.**

A son — QUAIL ROOST NOBLE MAXIMUS topped the 1947 Quail Roost Sale at $15,000.

A daughter — QUAIL ROOST NOBLE ROSE ANN topped the females at the 1947 Quail Roost Sale at $10,500.

IN OUR HERD . . . We are using

CESOR MARTHA'S MAXIM
A Twin Brother to the bull at Quail Roost Farms
The Martha blood predominates

A CESOR-BRED BULL IS REALLY CLICKING AT QUAIL ROOST
His full brother is doing a great job for us.

Why not consider a CESOR-BRED BULL for your next herd sire.
You've seen the records—you know what they can do.

SEND FOR OUR SALES LIST

CESOR FARMS • New Hudson, Michigan

CHARLES E. SORENSEN, Owner **ALBERT KESSLER, Manager**

Blakeford Farms
INCORPORATED

Present --

AN INTERESTING PEDIGREE FOR STUDY

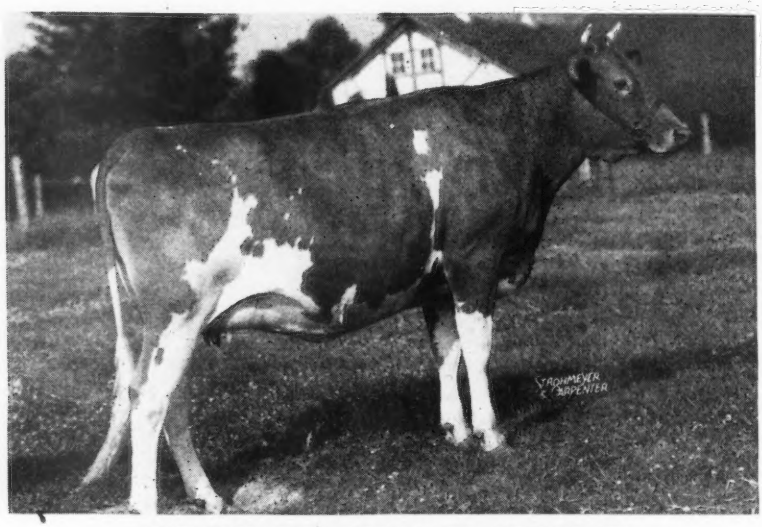

BLAKEFORD HELENA

Born: December 10, 1944

Sire: **BLAKEFORD RESOLUTE**	**LANGWATER REVELLER** 14 A. R. sons, 75 A. R. daughters	**LANGWATER MOONLIGHT**
		SHUTTLEWICK QUEEN OF JOY 15803—778—A
	BLAKEFORD REVELAINA 18848—913—A	**LANGWATER REVELLER**
		ARGILLA FORMOSA 15875—854—E
Dam: **BLAKEFORD HELEN** 12342—677—DD	**BLAKEFORD LORD JIM** 23 A. R. daughters	**LANGWATER REVELLER**
		GREEN MEADOW TRANQUIL 14736—801—E
	HOMESTEAD REVELLER'S HILDIE 13542—681—DD	**LANGWATER REVELLER**
		HOMESTEAD ROYAL HILDIE

Visitors Always Welcome

Note: Our Guernsey friends will be most welcome at the Farm at our ABERDEEN-ANGUS DISPERSAL on October 24, 1947.

GEORGE M. MOFFETT
President

Queenstown, Maryland

GUY E. HARMON
Manager

ADVERTISERS' INDEX

Ackers Acres....1385
A. G. C. C....1408
Aker, George....1337
Alfalfa Farm....1398
Allan Manor Farm....1382
Allied Mills....1337
Ancestral Acres....1368
Anchor Serum Co....1329, 1335
Andis Clipper Co....1331
Archdale Farm....1350
Arlington Farms....1336
Arlo Farms....1377
Avondale Mills....1393

Babson Brothers Co....1327
Backlund, Alfred A....1330
Bayville Farms....1391
Beach Road Farms....1414
Beaty Sales Service....1392, 1393
Beaver Creek Farm....1403
Benton Farms....1403
Beulah Lane Farm....1351
Blair's Rest....1359
Blakeford Farms, Inc....1274
Bon-Air Farms....1374
Bork Memorial Hospital, Wm. L....1382
Bournedale Guernseys....1419
Box 812....1354
Box 801, 803, 806, 807, 900, 905, 908, 910....1336
Box 1000....1331
Box 916....1330
Bradford's Dairy Farm....1416
Bray's Island Plantation....1397
Breeder's Equipment Co....1330
Bryn Farm....1361
Burkeville Guernsey Farm....1397
Butterton Guernsey Farm....1387

Carnival Guernsey Farm....1360
Cesor Farms....1273
Chapman Homestead....1371
Chedco Farm....1410
Colonial Hill Farm....1367
Conde Milking Machine Co....1330
Consolidated Products Co....1332
Cook, Walter....1336
Croasdaile Farm....1358
Crocker Farms....1388
Cunningham Son & Co., James....1331
Curtiss Candy Co....1342, 1343

Delwiche Farms, Inc....1360
Dinsmore Dairy Co....III. Cover
Driftwood Farm....1350
Dukes Dale Farm....1369
Dunn's Tour....1369

Ellis, R. Frank....1338
Elmcrest Farm....1348
Elm Lane Farm....1404
Elmstead Farm....1404
Elmwood Farm....1385
Eolia Farm....1404
Eth-Mead Guernsey Farms....1414

Fairlawn Farms Co....1420, 1421
Falcon's Flight Farms....1386
Farnam Company....1331
Farview Farm....1341
Flying Horse Farm....1322, 1323
Foremost Guernsey Ass'n, Inc....II. Cover
Forge Hill Farm....1350
Friendship Guernseys....1368

Gambine Company....1330
Gaylord Guernsey Farms....1366
Gayoso Farms....1417
George Sales Service, Russell....1393
Golden Arrow Farms....1329

Golden Butte Guernsey Farm....1371
Golden Glow Farm....1387
Goodleigh Farm....1370
Graceland Farm....1347
Grafco Farms....1415
Graham Scientific Breeding School....1401
Grandvu Farms....1361
Granger Sales Co....1326
Grassy Grove....1375
Grenfel Farm....1351
Groton House Farms....1355
Guernsey Breeders' Journal....1336
Guernsey Grove....1395

Happyholme Farms....1384
Hemlock Farm....1398
Hickory Hill Farm....1399
Hidden Valley Farm....1376
High Hill Farm....1411
Highland Place....1385
High Mowing Farm....1383
Hill & Son, Charles L....1365
Hillbright Farm....1344
Hill Side Dairy....1336
Hinman Milking Machine Co....1340
Hunterdale....1402

Ideal Guernsey Farms....1409
Iowa Guernseys....1385

Jefferson Co. G. B. A....1361

Kenholme Ranch....1346
Klondike Farm....1278

Laacke Co., R....1331
Larson's Animal Hospital, Dr....1338
Laurel Locks Farm....1365
Leach Co....1339
Lederle Laboratories....1334
Leeside Farm....1362, 1363
Liberty Farm....1396
Locust Grove Dairies....1390
Lone Pine Farms....1405
Lyrene Guernsey Farm....1412

Mace-Carlton....1331
Maegeo Farms....1407
Mashamoquet Farm....1406
McNaughton Farms....1365
Meadowbrook Farm....1360
Meadow-Gold Guernseys....1412
Meadow Lake Farm....1419
Meadow Lane Farm....1413
Melody Acres....1354
Merryman & Sons, Louis McL....1342, 1343, 1352, 1353, 1357, 1406, IV. Cover
Michigan G. B. A....1378, 1379
Milcare Co....1334
Mt. Ephraim Farm....1356
Mutual Products Co....1326

Nejasco Farm....1347

Oberland Farm....1400
Ore Hill....1360

Papec Machine Co....1331
Pate Sales Co....1380, 1381
Pennsylvania G. B. A....1372, 1373
Philcrest Farm....1387
Phillips Sales and Pedigree Service....1400
Pine Grove Dairy Farms....1344
Pine Hill Farm....1388

Quail Roost Farms....1440
Quaker Oats Company, The....1325, 1345

Raemelton Farm....1439
Reinfeld Farm....1336
Rexden Farm....1403
Rheaume's Valley View Farms, Inc....1416
Rivers, Stewart....1324
R-Lane Farms....1367
Robson Corporation....1329
Rockingham Farm....1280
Rockwood Farm....1419
Rosebud Farm....1385
Roughwood....1400
Ruayne Farm....1382
Rusticraft Fence Co....1332

Salley Sales Service....1389
Security Remedies, Inc....1335
Shawnee Springs Farms....1336
Shoal Falls Farm....1364
Sikco Farms....1357
Southampton Guernsey Farm....1398
Southwest Mo. Guernsey Consignment Sale....1359
Standard Brands....1333
Strohmeyer & Carpenter....1326

Thumb District Guernsey Ass'n....1348
Twin Brook Farm....1344

Valley Oaks Farm....1346
VioBin Corporation....1328

Wadsworth Farm....1349
Wakefield Farm....1375
Waukesha Co. G. B. A....1351
Wern Farm....1351
Weston Mfg. Co....1335
Wetmore, Fred C....1337
Wey Acres....1418
Where to Buy Guernseys....1336
Wilburn Farm....1371
Willow Brook Farm....1351
Willow Court Farm....1336
Willowmere Farm....1377
Wisconsin G. B. A....1394
Wisconsin Guernseys....1360, 1361
Wolfe Photo Service....1337
Wood, William L....1336
Woodacres....1422
Woodvale Farm....1369

The Lower Round Top Dispersal, York Fair Grounds, York, Pennsylvania, October 21, 1947, has been cancelled.

STATEMENT OF OWNERSHIP

STATEMENT of ownership, management, circulation, etc., required by the Act of Congress of August 24, 1912, of the Guernsey Breeders' Journal published semi-monthly at Peterborough, New Hampshire, for October 1, 1947, State of New Hampshire, County of Hillsboro.

Publishers and owners, The American Guernsey Cattle Club, Peterborough, New Hampshire, incorporated under special act of the Connecticut Legislature; President, John S. Clark; Secretary and Treasurer, Karl B. Musser.

Editor, Karl B. Musser, Peterborough, New Hampshire; Managing Editor, Lincoln R. Lounsbury, Peterborough, New Hampshire.

No Stock, Bonds or Mortgages ever issued.

Sworn to and subscribed before me this 24th day of September, 1947.

F. RUSSELL ABBOTT
Notary Public

Entered as Second Class Matter, December 15, 1909, at the Post Office at Peterborough, New Hampshire, under act of March 3, 1879. Acceptance for mailing special rate of postage provided in section 1103, Act of October 3, 1917: Authorized August 9, 1918.

The Cover . . .

Flying Horse Farm, South Hamilton, Mass., owned by Sumner Pingree. This is the home of the musical family that has made such a fine record in production for the breed.

"NOW IT IS AND NOW IT ISN'T"

"NOW you see it now you don't," is the way the old Shell game man would call attention to his game. Sometimes we think the publishing business could be announced in the same manner. "Now there is paper and now there isn't; now there is help and now there isn't; now the printer is on time and now he isn't, and now we get copy to the printer and now we don't."

Nevertheless, with all the "now there is and now there isn't" factors working both in favor of publishing the Journal and again blocking every phase of the work, the Journal has managed to be compiled, printed and mailed.

Hearst Magazines, Inc., publishers of Good Housekeeping, Cosmopolitan, Harper's Bazaar, Junior Bazaar and House Beautiful, has recently published a folder with some of the answers to "Why the Delay."

"During the war," the folder states, "People made allowances for irregular service. Now they are asking questions which deserve answers. Briefly, magazine deliveries are not as prompt as in the past, and we hope they will be soon, because publishing depends on paper, machinery, labor and transportation and any or all of these may cause delay.

"The supply of paper is still very limited . . . Paper mill machinery and printing equipment is delicate. A single broken gear or roller may put out of operation a giant press or paper machine." (Conditions are looking better).

Woodsmen are still not plentiful to cut trees for paper making. Mechanics, toolmakers, typesetters, pressmen, engravers, all the craftsmen who work together as a team to produce magazines, must be on their jobs in sufficient numbers for full supply; and many of these too are still absent. (Conditions gradually improving).

When printing and binding schedules are behind, it is impossible to mail copies so that everyone will get his the same day. The Post Office has fewer men than ever before. But they too are working hard to get back to normal.

We are doing our best to serve every subscriber and advertiser to the best of our ability. We are all looking forward to the time when this service is up to the old standard. That is the goal for which the Journal is striving.

The American Guernsey Cattle Club

OFFICERS AND EXECUTIVE COMMITTEE

John S. Clark, Huntington, L. I., New York, President.
Kent B. Hayes, Oklahoma City, Okla., Vice-President.
John S. Ames, Boston, Mass., 2nd Vice-President.
Karl B. Musser, Secretary-Treasurer.
James B. Sweeney, Attorney.
George W. Emde, P. O. Box 319, Lodi, Calif.
Granville H. Hibberd, Brooklandville, Md.
George Watts Hill, 111 Corcoran St., Durham, N. C.
Otto H. Liebers, Lincoln, Neb.
Robert F. Loree, Florham Park, N. J.
J. M. McDonald, Cortland, N. Y.
Gavin W. McKerrow, Pewaukee, Wis.
George M. Newlin, 2025 Alvin St., Toledo 7, Ohio.
B. Royce, R. 1., Box 128, Vancouver, Wash.
Fred C. Siess, Lebanon, Ind.
L. V. Wilson, Excelsior, Minn.

Central Office

Karl B. Musser, Secretary-Treasurer.
Robert D. Stewart, Asst. Secretary
C. M. Cummings, Office Supervisor; Asst. Treasurer.

ADVANCED REGISTER

Clarence W. Greenie, Superintendent.
Irving E. Nichols, Assistant.

GUERNSEY BREEDERS' JOURNAL

Lincoln R. Lounsbury, Managing Editor.
R. G. Price, Advertising Manager.
Stevenson W. Close, Asst. Advertising Manager.

HERD REGISTER

J. E. Cunningham, Superintendent.
Elmer H. Shattuck, Assistant.

ACCOUNTANT

F. Russell Abbott.

TYPE CLASSIFICATION

M. G. Seath, Port Chester, N. Y.

PROMOTION

E. W. Bunce, Supervisor.

EXTENSION

Earl N. Shultz, Supervisor; Performance Register.
George W. Chambers, Lewiston, Minn.
Floyd Greenburg, 410 Walnut Bldg., Des Moines 9, Iowa.
R. L. Holden, Room 300, 125 North 4th Street, Lafayette, Ind.
J. McK. Jeter, Little Bldg., Second Floor, Box 162, Union, S. C.
Fred W. Madden, 423 East Main St., Grand Prairie, Tex.
Elmer J. Meadows, Ray L. West, Asst. — Room 302, Corbett Bldg. Portland 4, Ore.

Golden Guernsey, Inc.

Officers

John S. Clark, Huntington, L. I., N. Y., President.
Kent B. Hayes, Oklahoma City, Okla., Vice-President.
Karl B. Musser, Secretary-Treasurer.
Vera B. Westover, Chief Accountant.

Directors

Gavin W. McKerrow, Pewaukee, Wis.
Fred C. Siess, Lebanon, Ind.

Advisory Council

W. W. Fitzpatrick, Chairman, Quail Roost Farms, Rougemont, N. C.
Henry M. Brown, 491 French Rd., Utica, N. Y.
Oliver M. Burton, Lake Forest, Ill.
William H. Gould, Burkeville, Va.
N. H. Hill, Chagrin Falls, Ohio.
W. C. Locke, Kalamazoo, Mich.
John Lyman, Middlefield, Conn.
R. H. McMurtrie, Huntingburg, Ind.
S. C. Price, Hazleton, Pa.
Dudley P. Rogers, Danvers, Mass.
Clarence Sheridan, Fond du Lac, Wis.
Harold Wakefield, Adohr Milk Farms, 1901 S. LaCienega Blvd., Los Angeles 35, Calif.
Lloyd Wescott, R. 3, Clinton, N. J.
John D. Worthington, Bel Air, Md.

MILK MARKETING
J. Frank Johnson, Supervisor.

STATE REPRESENTATIVES

CALIFORNIA
Arthur W. Telfer, Sec., California G. C. C., Inc., Room 401, Calif. Fruit Bldg., Sacramento 14, Calif.

CONNECTICUT
Lucius Nanning, Field-Sec., Room 500, 151 Court St., New Haven, Conn.

ILLINOIS
George A. Campbell, Jr., Field-Sec., Illinois G. B. A., Inc., 318 S. Main St., Kewanee, Ill.

INDIANA
E. T. Wallace, Sec., Indiana G. B. A., 821 Lafayette Life Bldg., Lafayette, Ind.

MARYLAND
Arthur L. Mulford, Field-Sec., Maryland G. B. A., 103 West Chesapeake Ave., Towson 4, Md.

MASSACHUSETTS
James E. Harper, Sec., Massachusetts G. B. A., 146 Summer Street, Boston, Mass.

MICHIGAN
A. P. Cole, Field-Sec., Michigan G. B. A., 212 Abbot Bldg., East Lansing, Mich.

NEW JERSEY
William M. Nulton, Jr., Field-Sec.
Weston L. Dangler, Asst.
New Jersey G. B. A., New Jersey Agricultural Exp. Sta., New Brunswick, N. J.

NEW YORK
B. J. H. Rikert, Business Manager
Maynard B. Abbott, Asst.
John A. Sims, Asst.
New York G. B. Co-Op., 1606 E. Erie Blvd., Syracuse, N. Y.

NORTH AND SOUTH CAROLINA
Mack H. Alman, Field-Sec., North and South Carolina G. B. Associations, Little Bldg., Second Floor, Box 162, Union, S. C.

OHIO
Floyd S. Barlow, Field-Sec.
H. E. Denlinger, Field-Sec.
Robert W. Bishop, Field-Sec.
Ohio G. B. A., Public Sq., Wooster, Ohio.

PENNSYLVANIA
William H. Juzi, Field-Sec.
John B. Blyholder, Jr., Northeastern Field-man, R. D. No. 1, New Cumberland, Pa.
Lloyd R. Eyler, Southeastern Field-man, Pennsylvania G. B. A., 1211 Payne-Shoemaker Bldg., Harrisburg, Pa.
Francis L. Fulton, Western Field-man, 404 Coulter Bldg., Greensburg, Pa.
Samuel G. King, Field-man, Douglassville, Pa.

VIRGINIA
K. M. Mace, Field-Sec., Virginia G. B. A., 914 Capitol St., Room 903, Richmond, Va.

WISCONSIN
George D. Britts, Sec., Wisconsin G. B. A., 2206 N. 30th St., Milwaukee, Wis.

GUERNSEY BREEDERS' JOURNAL

Devoted to the advancement of the Guernsey breed . . .

VOLUME 72 — *October 15, 1947* — No. 8

COVER ILLUSTRATION
Flying Horse Farm, South Hamilton, Mass.
Photograph by Strohmeyer and Carpenter.

FEATURE ARTICLES

"Now it is and now it isn't" 1276
Flash News, National Show and Sales 1281
Ohio State Fair—By R. L. Holden 1282
Indiana State Fair—By R. L. Holden 1284
Connecticut Guernsey Breeders Show—By E. N. Shultz 1288
Missouri State Fair—By Floyd L. Greenburg 1289
Minnesota State Fair—By George W. Chambers 1290
Sooner State Dairy Show—By Fred W. Madden 1291
Dutchess County Show—By Robert D. Stewart 1295
San Joaquin County Fair—By Arthur W. Telfer 1296
California State Fair—By Arthur W. Telfer 1297
Iowa State Fair—By Floyd L. Greenburg 1299
Kansas Free Fair—By William Ranson, Jr. 1300
Eastern States Exposition 1302
Michigan State Fair—By R. L. Holden 1303
Kansas State Fair— 1305
Nebraska State Fair—By Floyd L. Greenburg 1306
New Hampshire Parish Show— 1308
Western Idaho State Fair—By Elmer J. Meadows 1309
Allegheny County Fair—By William H. Juzi 1310
Upper Peninsula State Fair—By R. L. Holden 1311
Topsfield Sale— 1313
New York State Sale—By Robert D. Stewart 1314
GOLDEN GUERNSEY News 1316
Canadian News 1318
Gossip From Old Guernsey Island—By Basil C. de Guerin 1320

DEPARTMENT INDEX

Advertisers' Index 1275
What the Cows are Doing in the Advanced Register 1423–1438

Subscription Price: United States, South America and Central America, $2.00 for 1 year; $3.00 for 2 years; $6.50 for 5 years. Canada, 60c additional per year; Foreign, $4.50 per year.

CLOSING DATES FOR ADVERTISING COPY
7th of the month preceding for issue of the 1st.
23rd of the month preceding for issue of the 15th.

Published the first and fifteenth of each month by The American Guernsey Cattle Club, Peterborough, New Hampshire

Copyright, 1947, by The American Guernsey Cattle Club.

Rounding Out 22 Years of GUERNSEY BREEDING . . .

There **ALWAYS** is
There **ALWAYS** has been
There **ALWAYS** will be

MILK IN KLONDIKE-BRED CATTLE

When our herd was founded in 1925 careful thought was given to the selection of family bloodlines and individuals selected within the female families that **milk** production, with as much added type and quality as possible, was the major requirement of foundation animals secured.

This policy has been rigidly followed down through the years when other bulls and females were added, as well as with bulls from our own breeding that have been reserved for herd sires. It has been our belief that the first principle for owning and breeding any breed of dairy cattle is that they should produce high quality milk profitably and have as much breed type and quality as can possibly be bred along with high milk production. Since the herd was founded, through a program of testing under the Advanced Register plan, every female has been tested as she freshened with first calf, and retesting as often as possible, and they have proved their right to a place in our breeding program. Those that failed have been culled and we are not ashamed of the fact that over the past twenty-two years quite a number have been culled, including some entire families.

A great many breeding animals have been sold into herds where they were given an opportunity to prove their inheritance. The degree to which they proved themselves worthy of our recommendation and the confidence they inspired in their new owners has been most gratifying. Their performance has created a satisfactory demand for Klondike cattle as evidence by the annual Klondike sales we have held.

With a feeling of confidence in the progress we have made to date, we contemplate no radical change in our policy for the future.

These three great herd sires have played a major role in our twenty-two years of breeding.

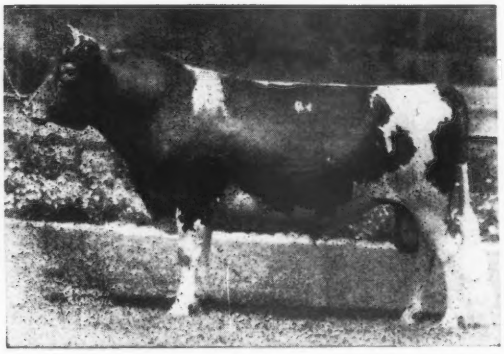

FOREMOST'S GAY LAD
37 A. R. Daughters, 35 P. R. Sons

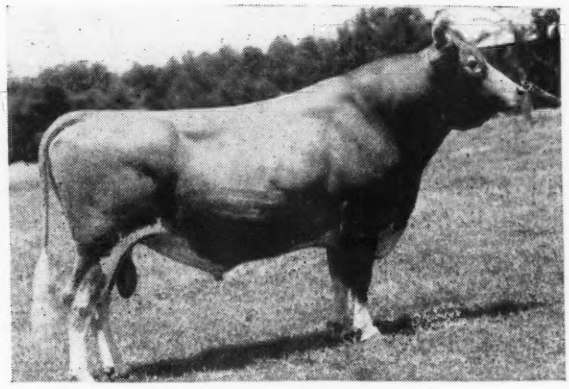

ARGILLA KNIGHT
97 A. R. Daughters, 29 P. R. Sons

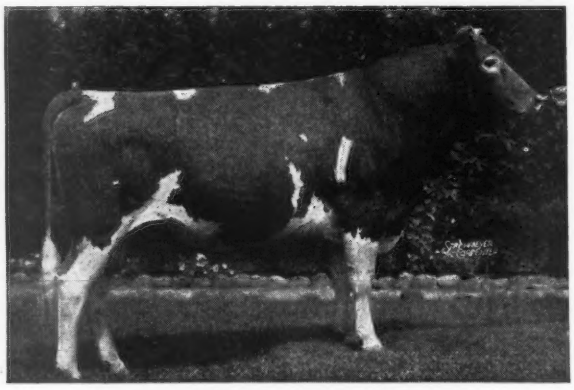

KLONDIKE HOLLIMOST
43 A. R. Daughters, 9 P. R. Sons

KLONDIKE FARM • Elkin, North Carolina

THURMOND CHATHAM, Owner T. B. ACCREDITED No. 540411 . . . BANG'S No. 6 T. F. COOLEY, Manager

Chat . . .

Bruce P. Wescott, Clinton, N. J., was a recent visitor at The American Guernsey Cattle Club with his brother, Wm. S. Wescott of Chicago. Bruce is the father of Lloyd Wescott, Mulhocaway Farm, Clinton, N. J.

Cow families are important in any herd and Welcome-In Farm, Columbus, Ohio, is developing several top ones. Their Barbara Ann of Elgercon and Queen's Wilheminia families have long been heard from, as well as the large dairy matron, Opal's Anita of Long Swamp.

John Hansen and Son, Arthur, Gray Haven Farm, Bellevue, Ohio, are well pleased with their herd classification which averaged 85.3. They had one Excellent cow, Gray Haven Pat. Their herd is at present made up largely of daughters of Blakeford Argo.

Dr. F. L. Moore, owner of Milmoore Farms, Fremont, Ohio, has a son of Langwater County Lad out of Hominy Hill Alice, 16077 lbs. of milk and 817 lbs. of fat Jr2—365C, Class Leader 9th place, for his senior sire. At the farm they now have calves arriving by this promising young sire.

Riegeldale Emory's Steadfast is the senior sire at Penn Villa Farm, Granville, Ohio. His first six daughters are in milk and five have completed good records. Argilla Promoter, a son of Alfalfa Farm Philosopher and Argilla Raggedy Ann, is the junior sire. H. R. Penney is the owner of Penn Villa and J. O. Jobe is the manager.

Howard J. Ziegler, owner of Fireside Farm, Clyde, Ohio, has five daughters in the herd of his great brood cow, Aigler Farms Gay Lady. Five of these are now in milk. Gay Lady has records of 8512 lbs. of milk and 442 lbs. of fat in GG; 13525 lbs. of milk and 735 lbs. of fat in DD and 9522 lbs. of milk and 508 lbs. of fat in AAA.

Chedco Holliston has made quite a name for himself at Twin Lakes Farm North Lawrence, Ohio. He has 20 daughters in milk and according to E. A. Stewart, the owner, they are a beautiful uddered group, and he has a total of 60 in the herd.

McKenzie in Second Place

In the report of the Eastern States Exposition on page 1303 of this issue, Wethersfield Elga is given second place in heifer calf four months and under 12. This should have been given to Fairfield Periwinkle, owned and shown by Warren A. McKenzie of Keene, N. H., that afterwards was awarded championship 4-H Club heifer. Apologies to Warren.

Sales . . .

Oct. 15. 6th Annual Butler Sale. Fair Grounds, Butler, Pa. Sale managed by the Pennsylvania G. B. A., 1211 Payne-Shoemaker Bldg., Harrisburg, Pa.

Oct. 15. Virginia State Sale, Atlantic Rural Exposition Grounds, Richmond, Va. Sale managed by Louis McL. Merryman & Sons, Sparks, Md.

Oct. 16. Eastern Ohio Guernsey Sale. Fair Grounds, Canfield, Ohio. Sale managed by the Ohio G. B. A., Wooster, Ohio.

Oct. 17. Georgia State Sale, Valdosta, Ga.

Oct. 17. Knox County Guernsey Sale, Fair Grounds, Mt. Vernon, Ohio. Sale managed by the Ohio G. B. A., Wooster, Ohio.

Oct. 17. Kansas G. B. A. Annual Consignment Sale, Fair Grounds, Topeka, Kans. Also second annual 4-H and FFA Heifer Sale.

Oct. 18. New York Eastern Guernsey Sale, Emmadine Farm, Hopewell Junction, N. Y. Sale managed by Dunn & Harwood, Schoharie, N. Y., and Cordaville, Mass.

Oct. 18. Minnesota State Sale, Minnesota State Fair Grounds, St. Paul, Minn. Write L. V. Wilson, Secretary, Excelsior, Minn.

Oct. 18. Fresno Guernsey Futurity Sale, Fresno County Fair Grounds, Fresno, Calif. Sale managed by the California Guernsey Cattle Club, Inc., 401 Calif. Fruit Bldg., Sacramento, Calif.

Oct. 20. Maryland State Sale, Timonium, Md. Sale managed by Louis McL. Merryman & Sons, Sparks, Md.

Oct. 20. Florida State Sale, Fair Grounds, Largo, Fla. J. S. Logan, Sec., Florida Guernsey Cattle Club, Box 540, Clearwater, Fla.

Oct. 20. Iowanola Dispersal & Consignment Sale, West Des Moines, Iowa.

Oct. 21. 4th Texas State Sale, Fair Grounds, Dallas, Tex. Sale managed by Mort Woods, Ardmore, Okla.

Oct. 21. Haaseland Farm Dispersal, Archbold, Ohio. Sale managed by the Ohio G. B. A., Wooster, Ohio.

Oct. 23. 10th Oklahoma State Sale, Oklahoma City, Okla. Mort Woods, Ardmore, Sale Manager.

Oct. 23. Everett R. Beaty's Third Fall Sale, Sale Pavilion. Golden Grange No. 2, Huntington, Ind. Sale managed by the Everett R. Beaty Sales Service, Huntington, Ind.

Oct. 24. Cornalfa Guernsey Dispersal. H. A. Baxter Estate, Convoy, Ohio, and Martin Geissler herd, Ohio City, New Sales Pavilion, Golden Grange No. 2, Huntington, Ind. Sale managed by the Everett R. Beaty Sales Service, Huntington, Ind.

Oct. 25. Wisconsin State Sale, Waukesha, Wis.

Oct. 25. Riegeldale Sale, Trion, Ga. Sale managed by Louis McL. Merryman & Sons, Sparks, Md.

Oct. 29. 6th Annual Van Wert County Fall Sale, Van Wert County Fair Grounds, Van Wert, Ohio. For catalog write Otto Gehres, Secretary, Wren, Ohio.

Oct. 30. Grassy Grove Farm Guernsey Reduction Sale, at the Farm, Cycle, N. C., 12:30 p. m. Sale managed by the Salley Sales Service, Orangeburg, S. C.

Oct. 31. Glenburnie Guernsey Sale, Glenburnie Farm, Trenton, N. J. Sale managed by the Pate Sales Co., 2064 Lawrence Rd., Trenton, N. J.

Nov. 1. George Salley's 2nd Central Carolina Guernsey Sale, Maegeo Farms, Lexington, N. C. Sale managed by the Salley Sales Service, Orangeburg, S. C.

Nov. 5. Iowanita-Estand Guernsey Dispersal, Mr. & Mrs. Herbert Pagel, Lafontaine, Ind., and E. B. Andrews, South Whitley, Ind., owners. Sale to be held in Sale Pavilion, Huntington, Ind. Sale managed by the Everett R. Beaty Sales Service, Huntington, Ind.

Nov. 6. Michigan State Sale, Wolverine Sales Barn, Williamston, Mich.

Nov. 7. Dedication Sale, Pennsylvania Guernsey Sales Pavilion, Lancaster, Pa. Sale managed by the Pennsylvania G. B. A., 1211 Payne-Shoemaker Bldg., Harrisburg, Pa.

Nov. 12. First Guernsey Consignment Sale, Carthage, Mo.

Nov. 17. Sale of Milking Herd, Fowler & Gambill, Grandview Farm, Pfafftown, N. C. Sale managed by Louis McL. Merryman & Sons, Sparks, Md.

Nov. 17. Omaha National Guernsey Breeders Sale, Omaha, Neb. H. C. McKelvie, Sale Manager, Stock Yards Station, Omaha, Neb.

Nov. 19. Solms Farm Guernsey Dispersal, Joe Solms, Marion, Ind., owner. Sale to be held in Sale Pavilion, Huntington, Ind. Sale managed by the Everett R. Beaty Sales Service, Huntington, Ind.

Nov. 21. Clutter Farm Dispersal, C. R. Fullerton, Burgettstown, Pa., owner. S. C. Sprunger, auctioneer.

Nov. 28. Curtiss Candy Bull Sale, Cary, Ill. Sale managed by Louis McL. Merryman & Sons, Sparks, Md.

Nov. 29. 2nd Dairyland Sale, Waukesha, Wis. Sale managed by Louis McL. Merryman & Sons, Sparks, Md.

Dec. 1. George Salley's 3rd Orangeburg Guernsey Sale, Fair Grounds, Orangeburg, S. C. Sale managed by the Salley Sales Service, Orangeburg, S. C.

Dec. 3. Clearland Farm Dispersal, Samuel R. Weldy, owner, Elkhart, Ind. Sale managed by the Russell George Sales Service, Lebanon, Ind.

Dec. 8. Merryman's 60th Sale, Timonium, Md. Sale managed by Louis McL. Merryman & Sons, Sparks, Md.

Dec. 10. First Hoosierland Guernsey Sale, Sale Pavilion, Huntington, Ind. Sale managed by the Everett R. Beaty Sales Service, Huntington, Ind.

Jan. 26, 1948. Merryman's 61st Sale, Timonium, Md. Sale managed by Louis McL. Merryman & Sons, Sparks, Md.

Feb. 27. Dispersal of one of Indiana's Good Guernsey Herds. Sale managed by the Everett R. Beaty Sales Service, Huntington, Ind.

April 10. First Burkeville G. B. A. Sale, Burkeville, Va. Sale managed by Louis McL. Merryman & Sons, Sparks, Md.

April 12. Southampton County Sale, Franklin, Va. Sale managed by Louis McL. Merryman & Sons, Sparks, Md.

May 3. 9th Quail Roost Maxim Sale, Rougemont, N. C. Sale managed by Louis McL. Merryman & Sons, Sparks, Md.

Fairs . . .

Oct. 4-19. State Fair of Texas, Dallas, Tex. Guernseys will be judged on October 10 by J. D. Simmons.

Oct. 13-19. Pensacola Interstate Fair, Pensacola, Fla.

Oct. 14-18. North Carolina State Fair, Raleigh, N. C.

Oct. 18-25. American Royal Livestock Show, Kansas City, Mo.

Oct. 18-27. State Fair of Louisiana, Shreveport, La. Guernseys will be judged by P. C. McGilliard on October 20.

Oct. 20-25. South Carolina State Fair, Columbia, S. C. Guernseys will be judged on October 22.

Nov. 1-9. Grand National Livestock Exposition, San Francisco, Calif. Guernseys will be judged on November 3-4, by Prof. J. H. Hilton.

Nov. 7-16. Arizona State Fair, Phoenix, Ariz. Guernseys will be judged on November 11.

Nov. 29-Dec. 6. International Livestock Exposition, Chicago, Ill.

Jan. 12-16, 1948. Pennsylvania Farm Show, Harrisburg, Pa. Guernseys will be judged on Jan. 12 by Guy Harmon.

Jan. 27-31, 1948. Pinellas County Fair, All-Guernsey Show, Largo, Fla.

Shows . . .

Nov. 8. Franklin County, Pa., Field Day, Antietam Farm, Chester A. Lyon, owner, Waynesboro, Pa.

EVERYWHERE YOU LOOK

You'll Find PROOF That

Rockingham Blood Comes Through For You . . .

The first foundation cow at **GREEN MEADS FARM,** Richmond, Mass., was by a Rockingham bull. This cow, Coventry Theda Bara, is by **ROCKINGHAM HOLLISTON, A. R.** (the sire of Maid—see below). She has a record of 13267—649—A. She is the dam of 11 progeny (5 A. R. daughters, 2 A. R. sons).

Rockingham Cows Have Longevity and Type . . .

At McDONALD FARMS, Cortland, New York—**ROCKINGHAM MAY PRINCESS at 15 years of age was classified Very Good.** May Princess is dam of the proved sire—McDonald Farms Developer, A. R. **6 daughters sold in the Pacific Northwest Sale averaged $1,612.** This bull was used extensively in the Western Glow Farm, Inc. herd.

The foundation sire at **KLONDIKE** was out of a Rockingham-bred cow—ROCKINGHAM MAID, 15433—820—D (5 A. R. daughters, 4 A. R. sons). MAID was also the dam of May Royal's Holliston—the sire at **TARBELL GUERNSEY FARMS—that had more A. R. daughters than any other Guernsey sire.**

ROCKINGHAM NORTHERNER, A. R., left his imprint in the **ALDERNEY DAIRY COMPANY** herd, Morris Plains, New Jersey. A daughter—Brooklawn Maid Queen, owned by Reinfeld Farms, Scobeyville, New Jersey, has records of 11385—621—DDD (**N. J. State Champion**), 14944—784—AA.

A check of the records will offer proof that Rockingham-bred Guernseys make good.

A ROCKINGHAM BULL WILL HELP YOU—SEND FOR OUR NEW BULL LIST.

ROCKINGHAM and GREYCOURT FARMS

SALEM, NEW HAMPSHIRE -- METHUEN, MASSACHUSETTS

FEDERAL ACCREDITED HERD No. 98457 MASS. BANG'S ACCREDITED No. 34

Farms conveniently located five miles apart

N. H. BANG'S ACCREDITED No. 14 FEDERAL ACCREDITED HERD No. 84561

A. M. GOEDECKE, Manager

Address all correspondence to:

D. G. TENNEY, Owner, 535 Fifth Avenue, Room 1002, New York 17, New York

"The SIRE of SIRES"
LANGWATER HOLLISTON, A. R.

Flash News...

National Guernsey Show Winners

Grand Champion Bull: Argilla Beacon, shown by Boulder Bridge Farm Co., Excelsior, Minn.

Junior Champion Bull: Curtiss Candy Merry Lad, shown by Curtiss Candy Co., Chicago, Ill.

Grand Champion Female: Quail Roost Noble Primrose, shown by Curtiss Candy Co.

Junior Champion Female: McDonald Farms King's Leta, shown by McDonald Farms, Cortland, N. Y.

Premier Breeder Award: J. M. McDonald, McDonald Farms.

Premier Exhibitor Award: Curtiss Candy Co.

First Prize Winner in each class.

Bull Calf: Great Oaks K. Friar, owned by Howard L. McGregor, Rochester, Mich.

Junior Yearling Bull: Curtiss Candy Merry Lad, owned by Curtiss Candy Co.

Senior Yearling Bull: Cesor Ellton's Jason, owned by Charles E. Sorensen, Cesor Farm, New Hudson, Mich.

Bull 2 Years and under 3: McDonald Farms King Don, owned by McDonald Farms.

Bull 3 years and over: Argilla Beacon, Boulder Bridge Farm Co.

Heifer Under 1 Year: McDonald Farms King's Lolly, owned by McDonald Farms.

Junior Yearling Heifer: McDonald Farms King's Leta, McDonald Farms

Senior Yearling Heifer, McDonald Farms King's Kalo, McDonald Farms.

Heifer 2 Years and Under 3: Curtiss Candy Levity Destiny, Curtiss Candy Co.

Cow 3 Years and Under 4: McDonald Farms Gov Innocence, Curtiss Candy Co.

Cow 4 Years and Under 5: McDonald Farms Hester, owned by George W. Emde, Lodi, Calif.

Aged Cow: Quail Roost Noble Primrose, Curtiss Candy Co.

Best Uddered Cow: Quail Roost Noble Primrose, owned by Curtiss Candy Co.

Junior Get of Sire: McDonald Farms on Get of Myhaven King.

Senior Get of Sire: McDonald Farms on Get of Foremost Prediction.

Production Get of Sire: McDonald Farms on Get of Foremost Prediction.

Dairy Herd: Curtiss Candy Co.

Best Three Females: McDonald Farms.

Produce of Dam: McDonald Farms on Produce of Douglaston Lady Augusta.

Ohio Classic

At the Ohio Classic Sale, Columbus, Ohio, September 25, the 39 head brought $42,000, or an average of $1,076.92 per head. Langwater Vanguard, consigned by Langwater Farm, was purchased by John Bandy, Bellevue, Ohio, to top the Sale.

Indiana Fall Sale

THIRTY-SIX head sold at the Indiana Fall Sale, held October 8, Lafayette, Ind., for $31,480, or an average of $874.44, with 31 of the animals remaining in the state.

McDonald Farms P. Monarch sold to Earl Groth, Fort Wayne, for $3000 to top the sale, while McDonald Farms King's Lodema sold for $2500 to C. J. Kramer and Delora Tease, Keystone, Ind. Welcome-In Advancer's Beatrice brought $1900 from Walter L. Young and Son, Greentown, Ind.

Curtiss Candy Guernsey Sale

AT the Curtiss Candy Guernsey Sale, 46 head were purchased by 28 buyers from 15 states for $97,125, or an average of $2,111.41.

McDonald Farms Hester, consigned by George W. Emde, Happyholme Farm, Lodi, Calif., was the top cow, selling for $13,000 to the Curtiss Candy Company, Chicago, Ill. R-Lane Farm, Bassett, Wis., was the contending bidder.

McDonald Farms King's Kindness, consigned by J. M. McDonald, McDonald Farms, Cortland, N. Y., was the second high animal, going to Weston Howland, Howland Farm, Brattleboro, Vt., for $5,975.

The top bull was McDonald Farms Pre Lucky Boy, a son of McDonald Farms Prediction, that was purchased by Curtiss Candy Co. Top three buyers included Curtiss Candy Co., that secured five head for $22,700; O. P. Alford, III, five head for $12,100 and Lynn Hawkins who purchased five head for $6,750. Only four head brought $5,000 or over, that made the sale a more uniform event than last year.

Ohio State Fair

All the conversation at Columbus the week of August 25 had to do with the tremendous number of cattle being exhibited at the Ohio State Fair and the great size of the Guernsey show. It was said to be the biggest Guernsey show ever held at Columbus. The figures varied from 350 to 400 head. Certainly the 151 head of Guernseys in the junior show made it not only the leading show of the week but also the biggest Guernsey junior show that has ever been held at Columbus. Actually 323 head were shown in the open classes on August 27. How many of the junior show were not in the open show can only be estimated, but it is safe to say that there were approximately 400 head of Guernseys on the grounds. We checked through the back issues of the Journal. Either there was no Guernsey show at the Ohio State Fair in the early '40's, or else it was not reported, but we finally found a report by Tom Briggs of the 1939 show which stated that there were 330 head of Guernseys, so to be truthful, we have to say that the 1947 renewal of the Ohio State Fair brought one of, and maybe the biggest Guernsey show in its history.

The strength of this year's show, however, lies in numbers not the quality. It was a good show but not a great show, and some of the classes, especially the aged cow class, were rather ragged. On the other hand, it was a satisfying show, especially to the Ohio breeders. The Ohio State Fair attempts to take care of Ohio breeders by offering money in the open classes way down the line instead of by offering separate monies for Ohio exhibits. As far as getting money for the Ohio breeders is concerned, it looks a little as if this method is more successful than the creation of separate classes. In any event, year after year, the Guernsey show at the Ohio State Fair is huge. You cannot help but believe that 35 monies in the heifer calf class and 20 monies in many other classes is at least part of the reason for the great turnout and the great following which the Ohio State Fair has in the Buckeye State.

K. C. Sly did a masterful job of judging this tremendous show. He worked hard. He was very thorough. One would have thought in watching him that he was climbing those hills of McDonald Farms at Cortland, N. Y., he got around so fast. He did a tremendous job, with satisfaction to the exhibitors without wearing the exhibitors out, and when he got the ribbons tied there was as little ringside criticism as we can ever remember. He really did a beautiful job in a difficult place.

The grand champion bull, Welcome-In Cavalier, was the same animal that was grand champion a year ago as a two-year-old, and his sire, Langwater Chum, was grand champion of the last pre-war Ohio State Fair. The three-year and four-year-old cow classes were much stronger than the aged cow class, with the result that the grand champion cow was found in Emerald Triumphant Bernadine, winner of the four-year-old class, bred and exhibited by another Ohio farmer-breeder, W. H. Ostermeier from southern Ohio.

The tremendous size of the show and the difficulties under which the judge was placed, are illustrated by the fact that there were 70 calves in the heifer calf class, 46 junior yearlings, 35 senior yearlings and 38 two-year-olds. The smallest cow class was the three-year-old class with 20 head.

The Ohio State Fair again cooperated with the Type Committee of The American Guernsey Cattle Club in the naming of the judge and accordingly Breeder's Rosettes were again presented to the breeders of animals in the first three places in the individual classes.

The exhibitors included: Charles B. Bolton, Lyndhurst; E. J. Brookhart, Celina; Arthur Burns, Milford; Donald E. Elliott & Clyde Hutton, Galloway; Elm Echo Farm, Columbus; Julius W. Foxbower & R. H. Metzger, Pleasant Plain; Russel Kistner, Elkhart, Ind.; Mayflower Farm, Cable; Howard McGregor, Rochester, Mich.; W. W. McKitrick & Son, Columbus; David Ostermeier, Midland; Leonard Ostermeier, Midland; W. H. Ostermeier, Midland; R. Lane Farms, Bassett, Wis.; Seco Farms, Arcadia, Mo.; Esther Shultz, Galena, and Charles E. Sorensen, New Hudson, Mich.

Following is a list of awards:

Bull Calf
(20 in Class)

1, Cesor King's Supurb, Charles E. Sorensen; 2, R. Lane's Sonny Boy, R. Lane Farm; 3, Great Oaks K. Friar, Howard McGregor; 4, Elm Echo L. Peer, Elm Echo Farm; 5, Bon Acres Hero, Esther Shultz.

Bull, 1 Year and Under 18 Months
(11 in Class)

1, Franchester Commando Ace, Charles B. Bolton; 2, Sierra Manor Magnet, R. Lane Farm; 3, Great Oaks K. Neptune, Howard McGregor; 4, Welcome In Jericho, W. W. McKitrick & Son; 5, Ancestral Acres Rose-king, E. J. Brookhart.

Bull, 18 Months and Under 2 Years
(7 in Class)

1, Cesor Ellton's Jason, Charles E. Sorensen; 2, R. Lane's Custom-Built, R. Lane Farm; 3, Great Oaks K Sargent, Howard McGregor; 4, Lookwell T. Slogan, Russel Kistner; 5, Midview Charmer's Reveller, A. Mistr & Sons.

Bull, 2 Years and Under 3
(11 in Class)

1, Welcome In Parnell, W. W. McKitrick & Son; 2, Curtiss Candy Levity Marvel, Howard McGregor; 3, Grayce Farms First Man, Grayce Farms; 4, Cesor Ellton's Count, Charles E. Sorensen; 5, Foremost Royal Valor 12th, A. Mistr & Sons.

Bull, 3 Years and Over
(11 in Class)

1, Welcome-In Cavalier, W. W. McKitrick & Son; 2, St. James Philosopher's Nathan, R. Lane Farm; 3, Raemelton Levity Quartermaster, W. H. Ostermeier; 4, Welcome-In Chadron, Arthur Burns; 5, Langwater Crown Prince, Julius W. Foxbower & R. H. Metzger.

Heifer Calf
(70 in Class)

1, R. Lane's Proud Rosie, R. Lane Farm; 2, Seco Rosebud, Seco Farms; 3, Welcome In Chum's Susie, W. W. McKitrick & Son; 4, Sunbeam of Darbyvale, Donald F. Elliott & Clyde Hutton; 5, Grayce Farms F. S. Enchantress, Grayce Farms.

Heifer, 1 Year and Under 18 Months
(46 in Class)

1, Yellow Creek Show Girl, Oscar R. Weaver; 2, Welcome-In Advancer's Beatrice, W. W. McKitrick & Son; 3, Midview Charmer's Violet, A. Mistr & Sons; 4, Franchester Levity Joan, Charles B. Bolton; 5, Cesor Ellton's Gail, Charles E. Sorensen.

Cow, 18 Months
(35 in Class)

1, R. Lane's Darling, R. Lane Farm; 2, Welcome In Chum's Angelica, W. W. McKitrick & Son; 3, Franchester Levity Jane, Charles B. Bolton; 4, Cesor King's Jennie, Charles E. Sorensen; 5, Midview Charmer's Helena, A. Mistr & Sons.

Cow, 2 Years Old
(38 in Class)

1, Hominy Hill King's Rosse, E. J. Brookhart; 2, Emerald Triumph Maizie, Leonard Ostermeier; 3, Ring-Win Lily, Grayce Farms; 4, Cesor Honor's Ellen, Charles E. Sorensen; 5, Modesty's Betty of Glenview, Mayflower Farm.

Cow, 3 Years and Under 4, with Production Record

1, Welcome In Forward's Clara, W. W. McKitrick & Son; 2, R. Lane's Judy, R. Lane Farm; 3, Cesor Maxim's Irene, Charles E. Sorensen; 4, King's Sunflower of Bolton, Grayce Farms; 5, Cesor Maxim's Resolution, Charles E. Sorensen.

Cow, 3 Years and Under 4
(20 in Class)

1, Welcome In Forward's Clara, W. W. McKitrick & Son; 2, R. Lane's Judy, R. Lane Farm; 3, Emerald Triumphant Ilene, W. H. Ostermeier; 4, Cesor Maxim's Irene, Charles E. Sorensen; 5, King's Sunflower of Bolton, Grayce Farms.

Cow, 4 Years and Under 5, with Production Record

1, King's Vannie of Bolton, Grayce Farms; 2, Hazel's Rexine of Cowham Farm, R. Lane Farm; 3, Midview Chieftain's Dot, A. Mistr & Sons; 4, Midview King's Louise, A. Mistr & Sons; 5, Gayhead's Her Replica, Seco Farms.

Cow, 4 Years and Under 5
(24 in Class)

1, Emerald Triumphant Bernadine, W. H. Ostermeier; 2, King's Vannie of Bolton, Grayce Farms, 3, Emerald Triumphant Adeline, David Ostermeier; 4, Hazel's Rexine of Cowham Farm, R. Lane Farm; 5, Venus' Daisy Royal, Julius Foxbower & R. H. Metzger.

Cow, 5 Years or Over, with Production Record

1, Broadwater Brunella, R. Lane Farm; 2, Gayhead's In-repose, Seco Farms; 3, Gordondale Jalna, R. Lane Farm; 4, Meadow Lodge Blossom Time, E. J. Brookhart; 5, Bethany Wistar's Hollara, W. W. McKitrick & Son.

Cow, 5 Years and Over
(30 in Class)

1, Broadwater Brunella, R. Lane Farm; 2, Gayhead's In-repose, Seco Farms; 3, Gordondale Jalna, R. Lane Farm; 4, Oswego Falls Rex's Beth, Grayce Farms; 5, Barbara Valor Central, W. W. McKitrick & Son.

Senior and Grand Champion Bull

Welcome-In Cavalier, W. W. McKitrick & Son.

Junior Champion Bull

Franchester Commando Ace, Charles B. Bolton.

Senior and Grand Champion Female

Emerald Triumphant Bernadine, W. H. Ostermeier.

Junior Champion Female

R. Lane's Darling, R. Lane Farm.

Junior Get of Sire
(Under 2 Years) (13 in Class)

1, R. Lane Farm on get of Green Meads Proud Gallant, showing R. Lane's Darling, R. Lane's Delight, R. Lane's Sonny Boy and R. Lane's Proud Rosie; 2, Charles B. Bolton on get of Curtiss Franchester Levity Ace, showing Franchester Levity Witch, Franchester Levity Joan, Franchester Levity Jane and Franchester Commando Ace; 3, W. W. McKitrick & Son on get of Langwater Chum, showing Welcome-In Chum's Angelica, Welcome-In Chum's Connie, Welcome In Chum's Susie and Welcome In Chum's Pat; 4, Charles E. Sorensen on get of Cesor Mirth's King, showing Cesor King's Jennie, Cesor King's Supurb, Cesor King's Alma and Cesor King's Daphne; 5, A. Mistr & Sons on get of Langwater Charmer, showing Midview Charmer's Reveller, Midview Charmer's Helena, Midview Charmer's Challenger and Midview Charmer's Violet.

Senior Get of Sire
(14 in Class)

1, R. Lane Farm on get of Green Meads Proud Gallant, showing Gordondale Iris, Gordondale Jalna, Gordondale Anita and R. Lane's Darling; 2, W. H. Ostermeier on get of Raemelton Triumph Success, showing Emerald Triumphant Ilene, Emerald Triumphant Adeline, Emerald Triumphant Bernadine and Emerald Triumph Maizie; 3, W. W. McKitrick & Son on get of Langwater Chum, showing Welcome-In Cavalier, Welcome-In Chadron, Welcome-in Chum's Angelica and Welcome In Chum's Susie; 4, Grayce Farms on get of Bolton Sybarite King, showing King's Sunflower of Bolton, King's Vannie of Bolton, King's Valeria of Bolton and King's Millie of Bolton; 5, W. W. McKitrick & Son on get of Langwater Forward, showing Welcome-In Forward's Clara, Welcome In Forward's Clarabell, Welcome-In Forward's Angela and Welcome-In Parnell.

Produce of Dam
(17 in Class)

1, W. W. McKitrick & Son on produce of Welcome-In Lorene, showing Welcome-In Cavalier and Welcome-In Chadron; 2, W. H. Ostermeier on produce of Mt. Logan F. Marlene, showing Emerald Triumphant Ilene and Emerald Triumphant Adeline; 3, Foxbower & Metzger on produce of Fountain Butterfat Venus, showing Entry and Venus' Daisy Royal; 4, R. Lane Farm on produce of Valmar's Cherry Rose Marie, showing R. Lane's Delight and R. Lane's Marie; 5, W. W. McKitrick & Son on produce of Welcome-In Chum's Clara, showing Welcome-In Forward's Clara and Welcome-In Forward's Clarabell.

DAIRY HERD
(14 in Class)

1, R-Lane Farm, showing Broadwater Brunella, Hazel's Rexine of Cowham Farm, Gordondale Iris and R. Lane's Judy; 2, W. H. Ostermeier, showing Emerald Triumphant Bernadine, Emerald Triumphant Adeline, Emerald Triumphant Ilene and Emerald Triumph Maizie; 3, Charles E. Sorensen, showing Cesor Ellton's Garnet, Cesor Maxim's Irene, Cesor Maxim's Resolution and Cesor Honor's Ellen; 4, Grayce Farms, showing Ring-Win Lily, King's Sunflower of Bolton, King's Vannie of Bolton and Oswego Falls Rex's Beth; 5, E. J. Brookhart, showing Meadow Lodge Blossom Time, Marianna le Rose 2d, South Wind Bess' Dolly and Hominy Hill King's Rosse.

YOUNG HERD
(10 in Class)

1, Charles B. Bolton, showing Franchester Commando Ace, Franchester Levity Jane and Franchester Levity Joan; 2, R-Lane Farm, showing R. Lane's Custom-Built, R. Lane's Darling and R. Lane's Proud Rosie; 3, Charles E. Sorensen, showing Cesor King's Jennie, Cesor Ellton's Gail and Cesor Ellton's Jason; 4, W. W. McKitrick & Son, showing Welcome-In Advancer's Beatrice, Welcome In Chum's Angelica and Welcome In Jericho; 5, A. Mistr & Sons, showing Midview Charmer's Helena, Midview Charmer's Reveller and Midview Charmer's Violet.

Indiana State Fair

THE second postwar renewal of the Indiana State Fair brought a slightly smaller crowd than in 1946 but greatly enlarged exhibits in every department except draft horses. The Guernsey breeders paraded 260 head before a packed arena on the Wednesday following Labor Day, which for many years has been the date of Guernsey judging at Indianapolis. In cooperation with the Type Committee of The American Guernsey Cattle Club, George Snyder, manager of Coldsprings Farm, St. Johns, Pa., did the judging. In spite of the size of the show and the fact that some of the classes were a little ragged, he did a very acceptable job and was especially thorough in the care with which he went down the line and gave everybody's animal clear to the end a looking over and adequate opportunity. At the same time he seemed to be able to detect the evidence of those added skills of the professional showmen toward head end. In general, both the ringside and the exhibitors commented that his judging was very satisfactory and thorough.

The big show overran the facilities of the marvelous equipment of the great cattle barn at Indianapolis, which situation was made worse by the fact that the Fair provided inadequate help for the cattle department, with the result that the facilities that were there were not efficiently used. Both the 4-H Club members and the Big-time herds were noticeably irritated, an unfortunate situation which it is hoped can and will be corrected before the 1948 exhibit.

In addition to numbers, the show itself was plenty hot. A study of the list of awards will indicate that the Indiana breeders were in there pitching at and near the top. Boulder Bridge Farm and R-Lane Farm, with excellent strings, noticeably stiffened the competition, while Oscar Weaver, in the face of his troubles and heartaches at home, should gain strengthening satisfaction in having won the junior championship in the female classes with his homemade junior yearling heifer, Yellow Creek Show Girl.

The championship classes brought out the power of the Curtiss Candy Company string with first in all four of the classes for milking females, first prize senior yearling heifer, two firsts in the bull classes and first in all the groups. Indiana breeders were impressed with the power and dignity of Pansy's Patsy of Meadow Lane, the grand champion cow, classified Excellent, whose Excellent four-year-old daughter topped the four-year-old class and whose Excellent three-year-old daughter was second only to McDonald Farms Gov Innocence, the outstanding heifer that had topped last spring's Trenton Sale.

This year The American Guernsey Cattle Club renewed their program of awarding beautiful Breeder's Rosettes to the breeders of the top three animals in each of the individual classes and again the State Fair gave special money to the top six animals shown by Indiana exhibitors. The time was when this Indiana money did not start to be taken until right at or after the end of the open money, but this year again, as had begun to be the case just before the war, most of the Indiana awards were within the open money—evidence of the gradual but steady improvement that has taken place in the quality of Hoosier Guernseys.

The exhibitors included: Wayne H. Barton & Family, Hollansburg, Ohio; Richard Beaty, Huntington; Ralph Bohlander, Elwood; Boulder Bridge Farm Company, Excelsior, Minn.; Melvin Cole & Sons, Lewisville; Walter Coleman, Bunker Hill; Curtiss Candy Company, Chicago, Ill.; Eagle Valley Farm, Indianapolis; Mervin Eby, Elkhart; Elm Echo Farm, Columbus, Ohio; Fuller Farms, Shelbyville; Earl Groth, Ossian; E. Vernon Hahn, Indianapolis; Hidden Gold Dairy, St. Mary-of-the-Woods; Dean E. Hodge, Rushville; L. B. Hopkins & Sons, Sheridan; Darius Kingen & Son, Muncie; Russell Kistner, Elkhart; Raymond Moeller & Son, New Palestine; Claude B. Newman, Stanley, Ky.; Roy Parmerlee, Huntington; Princeton Farms, Princeton; R-Lane Farm, J. H. Rushman, Bassett, Wis.; Seco Farms, Arcadia, Mo.; Frank Smith & Sons, Carlos; George L. Smith, Marion; Clarence L. Schust, Ossian; Marvin Dale Servies, Ladoga; Claire L. Stine, Goshen; Stine Brothers, Goshen; F. H. Thomas, Connersville; Merle & Emily N. Trees, Frankfort; Donald E. Wall & Son, Rushville; Oscar Weaver, Goshen; Russell J. Wenger, Elkhart, and Walter L. Young & Son, Greentown.

Following is a list of awards:

BULL, 4 YEARS AND OVER
(4 in Class)

1, Argilla Beacon, Boulder Bridge Farm Company; 2, St. James Philosopher's Nathan, R-Lane Farm; 3, McDonald Farms Hassan, Eagle Valley Farm (Ind. 1); 4, Alfacrest's King's Challenger, Clarence L. Schust & Earl Groth (Ind. 2).

BULL, 3 YEARS AND UNDER 4
(4 in Class)

1, Curtiss Candy Levity Heir, Curtiss Candy Company; 2, Flying Horse Rose's Captain, Princeton Farms (Ind. 3); 3, Rin-

gold Baron, Frank Smith & Sons; 4, Eagle Valley's Lad, Wayne H. Barton & Family.

BULL, 2 YEARS AND UNDER 3
(11 in Class)

1, Gayoso Levity Crown, Darius Kingen & Son (Ind. 1); 2, Welcome In Chum's Forward Ace, Walter L. Young & Son (Ind. 2); 3, Prince Abbey R., Dean E. Hodge (Ind. 3); 4, Seco L. H. Monitor, Seco Farms; 5, Pine Manor King's Messenger, Claude B. Newman.

BULL, 18 MONTHS AND UNDER 2 YEARS
(9 in Class)

1, Curtiss Candy Levity Colonel, Curtiss Candy Company; 2, Lookwell T. Slogan, Russell Kistner (Ind. 1); 3, R. Lane's Custo-Built, R-Lane Farm; 4, P. F. King's Alert, Princeton Farms (Ind. 2); 5, Curtiss Candy Levity Maxim, Walter Coleman (Ind. 3).

BULL, 1 YEAR AND UNDER 18 MONTHS
(11 in Class)

1, R. Lane's Squire, R-Lane Farm; 2, Curtiss Candy Merry Lad, Curtiss Candy Company; 3, McDonald Farms Valor Monarch, Elm Echo Farm; 4, Welcome In Masher, Merle J. & Emily N. Trees (Ind. 1); 5, South Wind Clover's Royal, Raymond Moeller & Son (Ind. 2); Gladys' Butterfat Noble G., F. H. Thomas (Ind. 3).

BULL CALF, 4 MONTHS AND UNDER 12
(24 in Class)

1, Boulder Bridge Tycoon, Boulder Bridge Farm Company; 2, R. Lane's Sonny Boy, R-Lane Farm; 3, Curtiss Candy Levity Peer, Curtiss Candy Company; 4, Valley Set Timothy, Russell J. Wenger (Ind. 1); 5, Hidden Gold Meadow Meteor, Hidden Gold Dairy (Ind. 2); South Wind Elsie's Colonel, Earl Groth (Ind. 3).

COW, 5 YEARS AND OVER
(22 in Class)

1, Pansy's Patsy of Meadow Lane, Curtiss Candy Company; 2, Boulder Hill's Adella, Earl Groth (Ind. 1); 3, Gordondale Anita, R-Lane Farm; 4, Eagle Valley's Hellenes, Eagle Valley Farm (Ind. 3); 5, St. Albans Valiant Faithful, Seco Farms; Pine Manor King's Donna, Earl Groth (Ind. 2).

COW, 4 YEARS AND UNDER 5
(14 in Class)

1, Patsy Jane of Meadow Lane, Curtiss Candy Company; 2, Oak Island's Rosy, Curtiss Candy Company; 3, Hazel's Rexine of Cowham Farm, R-Lane Farm; 4, Boulder Bridge Rosabel, Boulder Bridge Farm Company; 5, Gayhead's Her Replica, Seco Farms.

COW, 3 YEARS AND UNDER 4
(17 IN CLASS)

1, McDonald Farms Gov Innocence, Curtiss Candy Company; 2, Patsy Jean of Meadow Lane, Curtiss Candy Company; 3, R. Lane's Judy, R-Lane Farm; 4, Fairlawn K. Hedy, Darius Kingen & Son (Ind. 1); 5, Eagle Valley's King's Hellenes, Eagle Valley Farm (Ind. 2); St. Albans Glamour's Octave, George L. Smith (Ind. 3).

COW, 2 YEARS AND UNDER 3
(32 in Class)

1, Curtiss Candy Levity Destiny, Curtiss Candy Company; 2, Curtiss Candy Levity Jane, Curtiss Candy Company; 3, Sun-Blest Farms Anita, Roy Parmerlee; 4, Collinwood Henrietta, Earl Groth (Ind. 1); 5, Blossomdale King's Judith, Claire L. Stine (Ind. 2); Kitchener Fashion's Crocus, E. Vernon Hahn (Ind. 3).

HEIFER, 18 MONTHS AND UNDER 2 YEARS
(28 in Class)

1, Curtiss Candy Levity Mildred, Curtiss Candy Company; 2, R. Lane's Darling, R-Lane Farm; 3, Bonnie of Joliet, L. E. Hopkins & Sons (Ind. 1); 4, R. Lane's Alderney, R-Lane Farm; 5, Lookwell T. Bella, Mervin Eby (Ind. 2); Parmerlee Place Gay Girl, Roy Parmerlee (Ind. 3).

HEIFER, 1 YEAR AND UNDER 18 MONTHS
(Not in Milk)
(42 in Class)

1, Yellow Creek Show Girl, Oscar Weaver (Ind. 1); 2, Curtiss Candy Levity Honey, Curtiss Candy Company; 3, Boulder Bridge Uniform, Boulder Bridge Farm Company; 4, Boulder Bridge Usual, Boulder Bridge Farm Company; 5, Ruth of Krea Lawn, Marvin Dale Servies (Ind. 2); Golden Grange W. R. Starr, Richard Beaty (Ind. 3).

HEIFER CALF, 4 MONTHS AND UNDER 12
(43 in Class)

1, Boulder Bridge Valencia, Boulder Bridge Farm Company; 2, Curtiss Candy Levity Mirthful, Curtiss Candy Company; 3, Seco Rosebud, Seco Farms; 4, R. Lane's Proud Rosie, R-Lane Farm; 5, Curtiss Candy Petunia, Curtiss Candy Company; Woodland Echo Welcome, Donald E. Wall & Sons (Ind. 1); Sunny Meadow Callula, Ralph Bohlander (Ind. 2); Welcome In Orleta, Melvin Cole & Sons (Ind. 3).

SENIOR AND GRAND CHAMPION BULL

Argilla Beacon, Boulder Bridge Farm Company.

JUNIOR CHAMPION BULL

Curtiss Candy Levity Colonel, Curtiss Candy Company.

SENIOR AND GRAND CHAMPION FEMALE

Pansy's Patsy of Meadow Lane, Curtiss Candy Company.

JUNIOR CHAMPION FEMALE

Yellow Creek Show Girl, Oscar Weaver.

SENIOR GET OF SIRE
(8 in Class)

1, Curtiss Candy Company on Get of Green Meads Levity King, showing Curtiss Candy Levity Destiny, Curtiss Candy Levity Jane, Curtiss Candy Levity Colonel and Curtiss Candy Levity Heir; 2, Seco Farms on Get of Gayhead's Imperial, showing Gayhead's In-repose, Gayhead's In-roseate, Gayhead's In-herence and Seco Rosebud; 3, Boulder Bridge Farm Company on Get of Valleywood Valiant Hero, showing Boulder Bridge Ramona, Boulder Bridge Panchito, Boulder Bridge Rosabel and Boulder Bridge Valencia; 4, Earl Groth on Get of Coronation King of Pine Manor, showing Pine Manor King's Madonna, Pine Manor King's Cora, Pine Manor King's Donna and Alfacrest's King's Challenger (Ind. 1); 5, Stine Brothers on Get of Pine Manor King's Image, showing Blossomdale King's Judith, Blossomdale King's Jewel, Villa Crest Lilybloom and Terra Vista Faith (Ind. 2); Eagle Valley Farms on Get of McDonald Farms Hassan, showing Eagle Valley Cora's Hassan Eagle Valley Hassan Flora, Eagle Valley Hassan Ruby and Eagle Valley Hassan's Coy (Ind. 3).

JUNIOR GET OF SIRE
(12 in Class)

1, Curtiss Candy Company on Get of Green Meads Levity King, showing Curtiss Candy Levity Colonel, Curtiss Candy Levity Mildred, Curtiss Candy Levity Honey and Curtiss Candy Levity Mirthful; 2, Boulder Bridge Farm Company on Get of Green Meads King Don, showing Boulder Bridge Tycoon, Boulder Bridge Thrill, Boulder Bridge Uniform and Boulder Bridge Usual; 3, R-Lane Farm on Get of Green Meads Proud Gallant, showing R. Lane's Squire, R. Lane's Delight, R. Lane's Darling and R. Lane's Proud Rosie; 4, Fuller Farms on Get of Tarbell Farms Prince Royal, showing Fuller Farms Prince Gardenius, Fuller Farms Royal Melody, Fuller Farms Royal Maybelline and Fuller Farms Royal Nanette (Ind. 1); 5, Russell J. Wenger on Get of Langwater Timothy, showing Valley Set Timothy, Lookwell T. Bonnie, Lookwell T. Bella and Lookwell T. Slogan (Ind. 2); Eagle Valley Farms on Get of McDonald Farms Hassan, showing Eagle Valley Cora's Hassan, Eagle Valley Hassan's Coy, Eagle Valley Hassan's Hellenes and Eagle Valley Hassan Dale (Ind. 3).

PRODUCE OF DAM
(14 in Class)

1, Curtiss Candy Company on produce of Pansy's Patsy of Meadow Lane, showing Patsy Jane of Meadow Lane and Patsy Jean of Meadow Lane; 2, Fuller Farms on produce of Empress Moo of Waterloo, showing Empress Moon of Waterloo and Empress Marmoo of Waterloo (Ind. 1); 3, Earl Groth on produce of Broadwater Mercedes, showing Pine Manor King's Donna and Pine Manor King's Madonna (Ind. 2); 4, Seco Farms on produce of Gayhead's Lady Rosa, showing Gayhead's Her Replica and Seco Rosebud; 5, Seco Farms on produce of Primrose of Flint Hill, showing Seco L. H. Monitor and Gayhead's In-roseate; Mervin Eby on produce of Lockshore Babs (Ind. 3).

Champion Bulls . . .

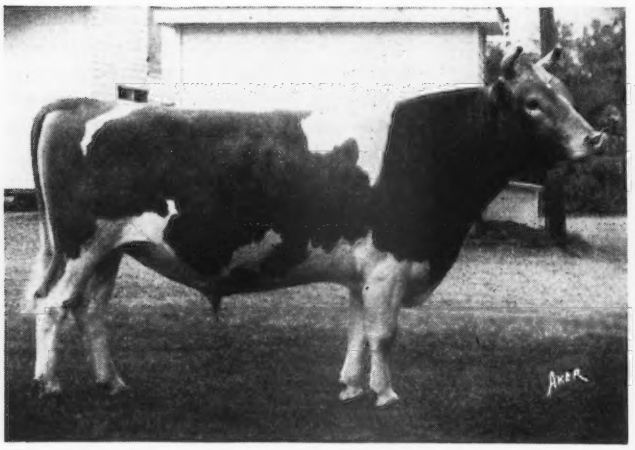

Argilla Beacon. Senior and Grand Champion at Minnesota, Indiana and Illinois State Fairs. Shown by Boulder Bridge Farm Company, Excelsior, Minn.

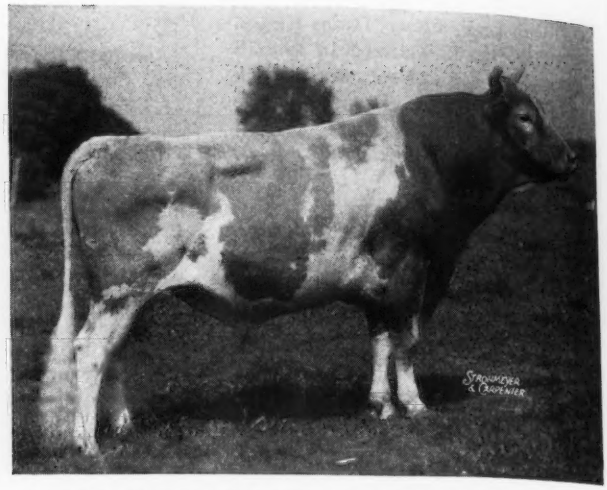

McDonald Farms Prediction. Senior and Grand Champion at Maryland and Eastern States Exposition. Shown by McDonald Farms, Cortland, N. Y.

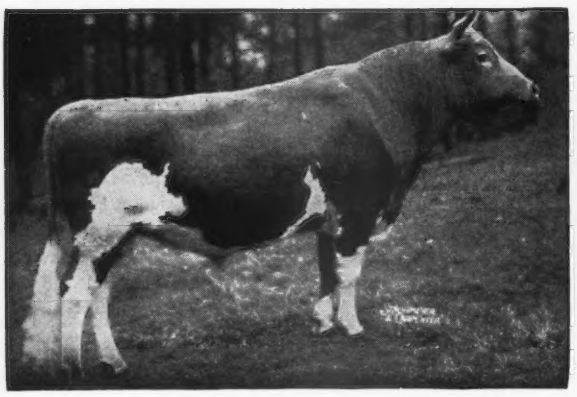

Argilla Zeneith. Senior and Grand Champion at Topsfield, Mass., Essex County Fair. Shown by High Hill Farm, North Dartmouth, Mass.

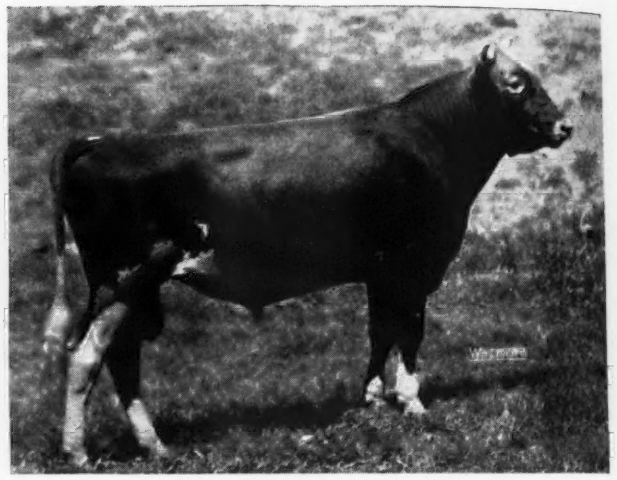

Cesor Ellton's Jason. Junior Champion Illinois State Fair. Shown by Charles E. Sorensen, New Hudson, Mich.

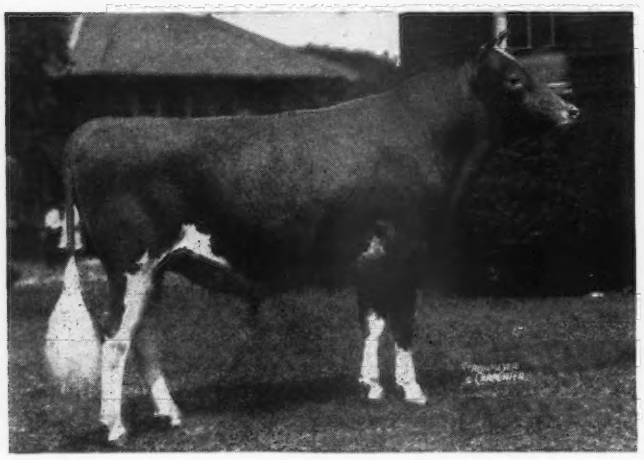

Welcome-In Cavalier. Senior and Grand Champion at Ohio State Fair. Shown by W. W. McKitrick & Son, Columbus, Ohio.

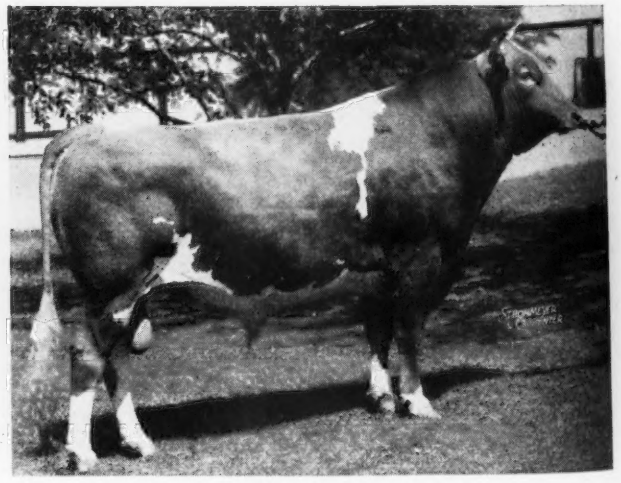

Curtiss Candy Levity Maestro. Senior and Grand Champion at Kansas and Missouri State Fairs. Shown by Curtiss Candy Company, Cary, Ill.

Champion Females . . .

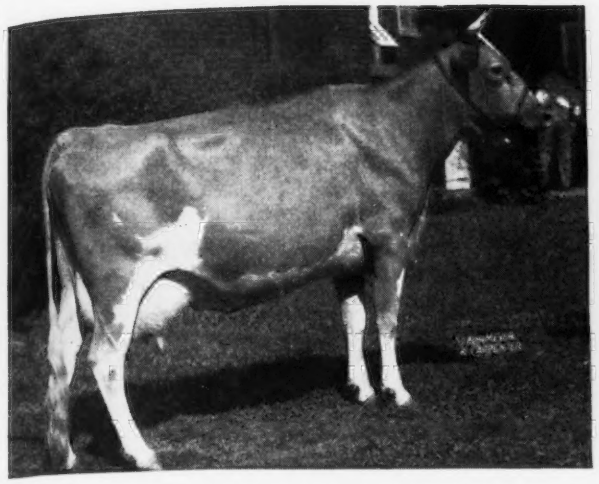

Emerald Triumphant Bernadine. Senior and Grand Champion Ohio State Fair. Shown by W. H. Ostermeier, Midland, Ohio.

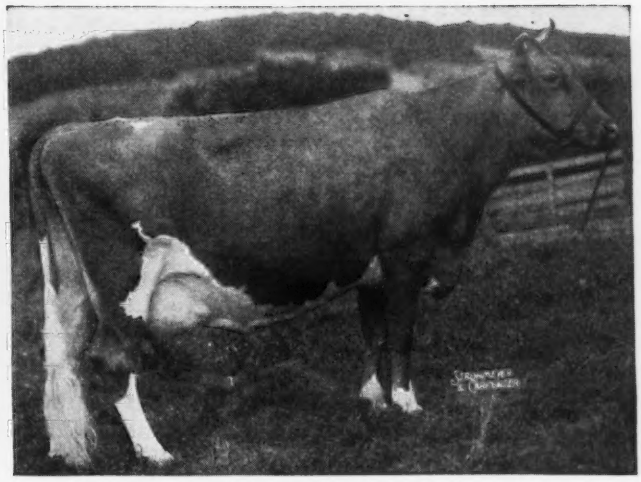

McDonald Farms Della. Senior and Grand Champion at Eastern States Exposition. Shown by McDonald Farms, Cortland, N. Y.

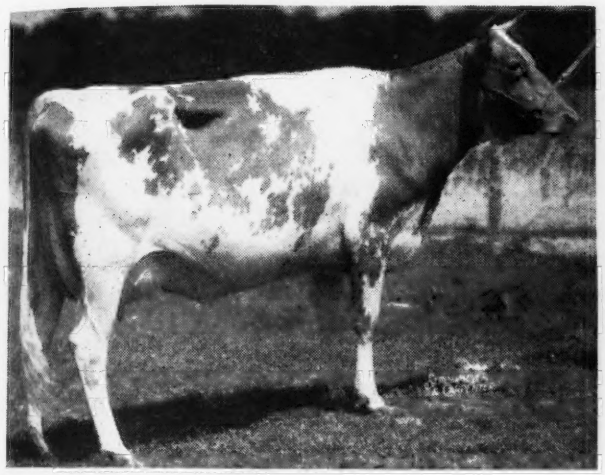

Afton's Golden Marie. Senior and Grand Champion at Iowa and Missouri State Fairs. Shown by Curtiss Candy Company, Cary, Ill.

Oak Island's Rosy. Senior and Grand Champion at Illinois State Fair. Shown by Curtiss Candy Company, Cary, Ill.

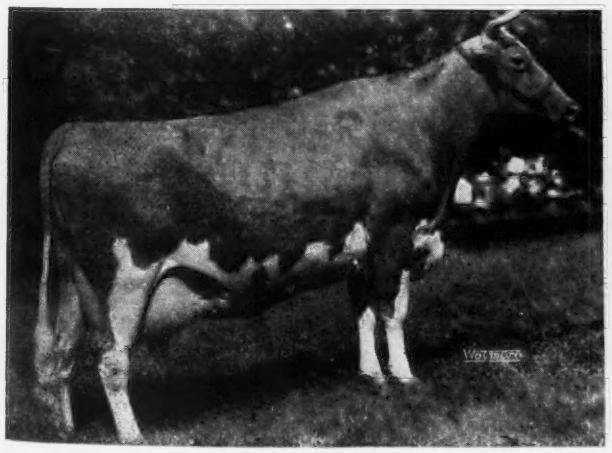

Pansy's Patsy of Meadow Lane. Senior and Grand Champion at Indiana, Minnesota and Wisconsin State Fairs. Shown by Curtiss Candy Company, Cary, Ill.

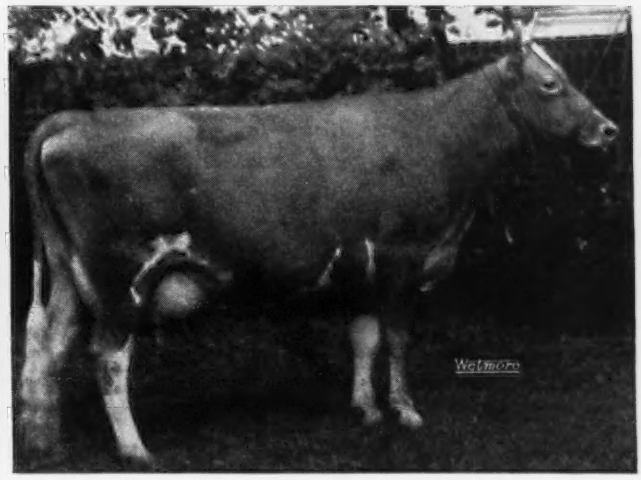

Nina K. of Greenfield. Senior and Grand Champion at Michigan State Fair. Shown by Jack McCullough, Rochester, Mich.

DAIRY HERD
(8 in Class)

1, Curtiss Candy Company, showing McDonald Farms Gov Innocence, Patsy Jane of Meadow Lane and Curtiss Candy Levity Destiny; 2, Earl Groth, showing Boulder Hill's Adella, Pine Manor King's Donna, South Wind Gusta's Daydream and Collinwood Henrietta (Ind. 1); 3, Fuller Farms, showing Empress Maybelle of Waterloo, Empress Moon of Waterloo, Empress Marmoo of Waterloo and Windale Corona's Laura (Ind. 2); 4, R-Lane Farm, showing Broadwater Brunella, Hazel's Rexine of Cowham Farm, R. Lane's Judy and R. Lane's Delight; Darius Kingen & Son, showing Starr Farm Primrose, Lone Elm Belle, Fairlawn K. Hedy and Ver-Lo-Lew Mickey (Ind. 3.).

Connecticut Show

THE second annual Guernsey show, sponsored by the Connecticut Guernsey Breeders' Association, and the Litchfield County Guernsey Breeders' Association, was held at the Bethlehem Fair on September 6 and 7. Connecticut exhibitors paraded a fine lot of well-fitted animals before Judge William K. Hepburn, Jr.

Winner last year of the Champion Female trophy, donated by the State Association, was Highfield Farm that again took this trophy with Peerless Patience, a daughter of Green Meadow Peerless 2d, a son of Peerless that sired their last year's winner. Highfield is owned by Rodney O. Unz, Sharon.

Another trophy donated by the State Association for the best cow in milk was won by Julian Schwabacher's Barbian Milady. The Barbian Farm Type and Production trophy was won again this year by William Hooper's fine cow, Fenn Hill Bonnie Queen.

The Connecticut Dairyman's Association trophy, in memory of Edwin G. Woodward, for the best three females went to Pharos Farm. They also took the Highfield Farm trophy for get of sire, McDonald Farm Indenture. In the competition for the Farview Farm trophy for a dairy herd of three cows, the Farview herd took first place. Mr. Ellis and manager George Shellenberger graciously turned the trophy over to the second place herd exhibited by Falcon's Flight F. rm.

The committee, headed by Julian Schwabacher, consisting of George Shellenberger, Redding Ridge, Harry Norton, Sharon, Dr. H. Brainard Risley, Bethlehem, George Shaw, Oakville, and Warren Hunt, Bethlehem, made excellent arrangements for the convenience of the exhibitors and the enjoyment of a good crowd of interested spectators. Professor A. I. Mann, of the University of Connecticut, was at the microphone and Walter Johnson, Jr., of Washington, was clerk. John D. Briscoe, of Lakeville, a former president of both Associations, presented the ribbons as the present presidents, Julian Schwabacher of the County and Bill Hooper of the State sponsoring Associations, were busy showing their cattle.

The exhibitors included: Barbian Farm, Bethlehem; Doral Farm, Stamford; Falcon's Flight Farm, Litchfield; Farview Farm, Redding Ridge; Fenn Hill Farm, Harwinton; Highfield Farm, Sharon; Warren Hunt, Bethlehem; Pharos Farm, Simsbury, and Sunnylea Farm, Washington.

Following is the list of awards:

BULL CALF, 4 MONTHS AND UNDER 12

1, Farview Imperial Heritage, Farview Farm; 2, Falcon's Lightning, Falcon's Flight Farm; 3, Barbian Selectman, Barbian Farm and Warren Hunt; 4, Fenn Hill King, Fenn Hill Farm; 5, Sunny Lea Levity Eastern King, Sunny Lea Farm.

BULL CALF, 1 YEAR AND UNDER 2

1, Fenn Hill Prince Hopeful, Fenn Hill Farm; 2, Sterling Merry Boy, Falcon's Flight Farm.

HEIFER CALF, 4 MONTHS AND UNDER 12

1, Gardenville King's Eden, Doral Farm; 2, Entry, Barbian Farm; 3, Falcon's Valiant Edith, Falcon's Flight Farm; 4, Sunny Lea Levity Elsie, Sunny Lea Farm; 5, Fenn Hill Birdie, Fenn Hill Farm.

HEIFER, 1 YEAR AND UNDER 2

1, Farview Legacy, Farview Farm; 2, Pharos Indenture's Hollan, Doral Farm; 3, Pharos Indenture's Marcia, Pharos Farm; 4, Pharos Indenture's Doran, Pharos Farm; 5, Fenn Hill Snowflake, Fenn Hill Farm.

HEIFER, 2 YEARS AND UNDER 3
(Not in Milk)

1, Falcon's Idauella, Falcon's Flight Farm; 2, Falcon's Ideal, Falcon's Flight Farm; 3, Barbian Meadow Jean, Barbian Farm.

HEIFER, 2 YEARS AND UNDER 3
(In Milk)

Farview Pearl, Farview Farm.

COW, 3 YEARS AND UNDER 5

1, Flat Brook Her Trixie, Farview Farm; 2, Fenn Hill Rhea, Fenn Hill Farm; 3, Flat Brook Coronation Carol, Falcon's Flight Farm.

COW, 5 YEARS AND OVER

1, Peerless Patience, Highfield Farm; 2, Gayhead's In-heritance, Farview Farm; 3, Barbian Milady, Barbian Farm; 4, Border King's Pharos Hope, Pharos Farm; 5, Fenn Hill Bonnie Queen, Fenn Hill Farm.

GRAND CHAMPION BULL

Fenn Hill Prince Hopeful, Fenn Hill Farm.

SENIOR AND GRAND CHAMPION FEMALE

Peerless Patience, Highfield Farm.

JUNIOR CHAMPION FEMALE

Farview Legacy, Farview Farm.

GET OF SIRE

1, Pharos Farm, on get of MacDonald Farm Indenture; 2, Barbian Farm, on get of Avalon Meadow King; 3, Falcon's Flight Farms, on get of Kathy's Patriot; 4, Sunny Lea Farm, on get of King Sequel of Sunny Lea.

PRODUCE OF DAM

1, Farview Farm on produce of Gayhead's In-heritance; 2, Falcon's Flight Farms on produce of Falcon's Rowena; 3, Barbian Farm on produce of Barbian Charity; 4, Fenn Hill Farm on produce of Fenn Hill Bonnie Queen.

BEST COW IN MILK
(Bred and Owned by Exhibitor)

1, Barbian Milady, Barbian Farm; 2, Border King's Pharos Hope, Pharos Farm; 3, Fenn Hill Bonnie Queen, Fenn Hill Farm; 4, Falcon's Brilliant Lady, Falcon's Flight Farms; 5, Fenn Hill Rhea, Fenn Hill Farm.

CHAMPION TYPE AND PRODUCTION

1, Fenn Hill Bonnie Queen, Fenn Hill Farm; 2, Border King's Pharos Hope, Pharos Farm; 3, Gayhead's In-heritance, Farview Farm; 4, Barbian Milady, Barbian Farm; 5, Tulip's Venna, Sunny Lea Farm.

BEST 3 FEMALES
(Bred and Owned by Exhibitor)

1, Pharos Farm; 2, Fenn Hill Farm; 3, Falcon's Flight Farm; 4, Barbian Farm.

DAIRY HERD

1, Farview Farm; 2, Falcon's Flight Farm.

W. H. Davey, owner of Gwenwilmar Farms, Chagrin Falls, Ohio, is proud of his Langwater Flash daughters, especially Barbara Ann of Elgercon that last freshened with twin calves and is going well on test in this lactation.

Missouri State Fair

DESPITE the 100 degree temperature, during the Missouri State Fair at Sedalia, Mo., the 90 head shown stood the heat much better than the 200 people who watched the showing. If the temperature had been normal it would still have been a "hot" show. It was a fight all day between Curtiss Candy Company, Rosebud Farm, Seco Farms, Repelmar Farm and Great Oaks Stock Farms for the top honors.

Curtiss Candy took Senior and Grand Champion Female; Junior, Senior and Grand Champion Bull, as well as 12 blues, six reds and two whites. Rosebud Farm took one blue, eight reds and two whites. Seco took three blues, one red and seven whites. Repelmar had Junior Champion Female, one blue and five whites. George Schmitt & Son took two whites. Great Oaks Stock Farms won one blue and three reds. The above includes the groups and the individual classes.

Ralph W. Coarsey, manager of Riegeldale Farms, Trion, Ga., did a fine job in the judging department. Many of the classes were close, but when Judge Coarsey lined them up the ringside could follow his placings very readily. Ralph remarked that much of his perspiring wasn't all due to the hot and humid weather.

The resuming of the awarding of breeders ribbons by The American Guernsey Cattle Club this year met with much ringside interest. The highlight on the breeder ribbon awarding came in the four-year-old cow class when the first three prize winners were all bred by George M. White of Coxsackie, N. Y. R. F. Loree, Florham Park, N. J., bred the Senior and Grand Champion female. Curtiss Candy bred the Junior, Senior and Grand Champion bull, and Repelmar Farm bred the Junior Champion female.

Much credit for a smooth running show goes to Olen Monsees, superintendent of cattle, and his able assistant, H. A. Ball, of the University of Missouri.

The exhibitors included: Curtiss Candy Co., Cary, Ill.; Alvin W. Hitz & son, Polk City, Iowa, Great Oaks Stock Farms, Rochester, Mich.; Repelmar Farm, Versailles, Mo.; Seco Farms, Arcadia, Mo.; George Schmitt & Son, Springfield, Mo.; Sunnymede Farm, Bismarck, Mo.; M. E. Wallis & Son, Springfield, Mo., and Cleo Hampy, Smitton, Mo.

Following is a list of awards:

BULL, CALF, 4 MONTHS AND UNDER 12
(10 in class)

1, Curtiss Candy Heir Master, Curtiss Candy Company; 2, Great Oaks K. Friar, Great Oaks Stock Farms; 3, Curtiss Candy Reward, Curtiss Candy Company; 4, Rosebud Farm Royal Jester, Alvin W. Hitz & Son; 5, Repelmar H. I. Bugler, Repelmar Farm.

BULL, 1 YEAR AND UNDER 18 MONTHS
(4 in class)

1, Great Oaks K. Neptune, Great Oaks Stock Farms; 2, Curtiss Candy Heir DaFoe, Curtiss Candy Company; 3, Schmitt Farm Ivanhoe, Schmitt Farm; 4, Great Oaks K. Midas, Great Oaks Stock Farms.

BULL, 18 MONTHS AND UNDER 2 YEARS
(3 in class)

1, Curtiss Candy Noble Ace, Curtiss Candy Company; 2, Great Oaks K. Sargent, Great Oaks Stock Farms; 3, Seco Inspector's King, Seco Farms.

BULL, 2 YEARS AND OVER
(6 in class)

1, Curtiss Candy Levity Maestro, Curtiss Candy Company; 2, Boulder Bridge King's Sun Ray, Alvin W. Hitz & Son; 3, Entry, Repelmar Farm; 4, Curtiss Candy Levity Marvel, Curtiss Candy Company; 5, Seco L. H. Monitor, Seco Farms.

HEIFER CALF, 4 MONTHS AND UNDER 12
(15 in class)

1, Seco Rosebud, Seco Farms; 2, Curtiss Candy Ace's Sadie, Curtiss Candy Company; 3, Rosebud Farm Colleen, Alvin W. Hitz & Son; 4, Rosebud Farm Varity, Alvin W. Hitz & Son; 5, Repelmar H. I. Lou Ella, Repelmar Farm.

HEIFER , 1 YEAR AND UNDER
18 MONTHS
(11 in class)

1, Seco Inspector's Star, Seco Farms; 2, Curtiss Candy Chum's Norma, Curtiss Candy Company; 3, Curtiss Candy Levity Dot, Curtiss Candy Company; 4, Seco L. H. Flora, Seco Farms; 5, Repelmar H. I. Topsy, Repelmar Farm.

HEIFER, 18 MONTHS AND UNDER 2 YEARS
(7 in class)

1, Repelmar L. Lucky Lady, Repelmar Farm; 2, Curtiss Candy Ace's Trix, Curtiss Candy Company; 3, Schmitt Farm Frances, Schmitt Farm; 4, Flat Brook Her Patience, Repelmar Farm; 5, Knollnook Lute's Lark, Great Oaks Stock Farms.

COW, 2 YEARS AND UNDER 3
(12 in class)

1, Boulder Bridge Tanager, Alvin W. Hitz & Son; 2, Curtiss Candy P. Alma, Curtiss Candy Company; 3, Rosebud Farm Squaw, Alvin W. Hitz & Son; 4, Repelmar L. Marpa, Repelmar Farm; 5, Seco L. H. Rosella, Seco Farms.

COW, 3 YEARS AND UNDER 4
(8 in class)

1, Curtiss Candy P. Queen, Curtiss Candy Company; 2, Rosebud Farm Sheila, Alvin W. Hitz & Son; 3, Langmore Idol Matchless, Repelmar Farm; 4, Curtiss Candy P. Dipper, Curtiss Candy Company; 5, Repelmar Fairfax Lucky, Repelmar Farm.

COW, 4 YEARS AND UNDER 5
(6 in class)

1, Gayhead's H. I. Kate, Repelmar Farm; 2, Gayhead's In-roseate, Seco Farms; 3, Gayhead's Her Replica, Seco Farms; 4, Little Orchard Merry, Curtiss Candy Company; 5, Starr Farm Red Rose, Great Oaks Stock Farms.

COW, 5 YEARS AND OVER
(7 in class)

1, Afton's Golden Marie, Curtiss Candy Company; 2, Polly Anne of Fairfields, Great Oaks Stock Farms; 3, Gayhead's In-repose, Seco Farms; 4, St. Albans Actor's Lucky, Repelmar Farms; 5, Valphar's Jonquil, Great Oaks Stock Farms.

SENIOR AND GRAND CHAMPION BULL

Curtiss Candy Levity Maestro, Curtiss Candy Company.

JUNIOR CHAMPION BULL

Curtiss Candy Heir Master, Curtiss Candy Company.

SENIOR AND GRAND CHAMPION FEMALE

Afton's Golden Marie, Curtiss Candy Company.

JUNIOR CHAMPION FEMALE

Repelmar L. Lucky Lady, Repelmar Farm.

JUNIOR GET OF SIRE
(Bred by Exhibitor)
(16 in class)

1, Curtiss Candy Company on get of Curtiss Franchester Levity Ace, showing Curtiss Candy Noble Ace, Curtiss Candy Ace's Trix, Curtiss Candy Ace's Sally and Curtiss Candy Ace's Sadie; 2, Alvin W. Hitz & Son on get of Boulder Bridge Footprint, showing Rosebud Farm Honeymoon, Rosebud Farm Colleen, Rosebud Farm Royal Jester and Rosebud Farm Advance; 3, Repelmar Farm on get of Gayhead's His Idol, showing Repelmar H. I. Topsy, Repelmar H. I. Bugler, Repelmar

H. I. Prudence and Entry; 4, Great Oaks Stock Farms on get of Green Meads Proud Knight, showing Great Oaks K. Neptune, Great Oaks K. Susan, Great Oaks K. Carol and Great Oaks K. Friar.

SENIOR GET OF SIRE

(24 in class)

1, Curtiss Candy Company on get of Boulder Bridge Plutocrat, showing Curtiss Candy P. Dipper, Curtiss Candy P. Queen, Curtiss Candy P. Babe and Curtiss Candy P. Alma; 2, Alvin W. Hitz & Son on get of Rosebud Hero's Reminder, showing Rosebud Farm Sheila, Rosebud Farm Folly, Rosebud Farm Keepsake and Rosebud Farm Squaw; 3, Seco Farms on get of Gayhead's Imperial, showing Gayhead's In-roseate, Gayhead's In-fanta, Gayhead's In-repose and Gayhead's In-herence; 4, Repelmar Farm on get of Gayhead's His Idol, showing Gayhead's H. I. Kate, Langmore Idol Matchless, Repelmar H. I. Topsy and Repelmar H. I. Lou Ella; 5, Seco Farms on get of Gayhead's Lord Henry, showing Seco L. H. Monitor, Seco L. H. Rosella, Seco L. H. Flora and Seco L. H. Princess.

PRODUCE OF DAM

(16 in class)

1, Curtiss Candy Company on produce of Bob's Rose Queen, showing Curtiss Candy P. Queen and Curtiss Candy Heir Master; 2, Curtiss Candy Company on produce of Curtiss Candy D. Elma, showing Curtiss Candy P. Alma and Curtiss Candy Heir DaFoe; 3, Seco Farms on produce of Gayhead's Lady Rosa, showing Gayhead's In-repose and Gayhead's Her Replica; 4, Seco Farms on produce of Primrose of Flint Hill, showing Seco L. H. Monitor and Gayhead's In-roseate; 5, Alvin W. Hitz & Son on produce of Mira of Boulder Bridge, showing Rosebud Farm Squaw and Rosebud Farm Susan.

BEST UDDER

1, Afton's Golden Marie, Curtiss Candy Company; 2, Rosebud Farm Sheila, Alvin W. Hitz & Son; 3, Gayhead's H. I. Kate, Repelmar Farm; 4, Gayhead's In-roseate, Seco Farms; 5, Curtiss Candy P. Queen, Curtiss Candy Company.

THREE BEST FEMALES

1, Curtiss Candy Company, showing Curtiss Candy P. Queen, Curtiss Candy P. Dipper and Curtiss Candy P. Alma; 2, Alvin W. Hitz & Son, showing Rosebud Farm Sheila, Rosebud Farm Folly and Rosebud Farm Squaw; 3, Seco Farms, showing Seco Inspector's Star, Seco L. H. Flora and Seco Rosebud; 4, Repelmar Farm, showing Repelmar Fairfax Bea, Repelmar Fairfax Lucky and Repelmar L. Lucky Lady; 5, Great Oaks Stock Farms, showing Great Oaks K. Susan, Greenfield K. Merry and Great Oaks L. Darlene.

DAIRY HERD

1, Curtiss Candy Company, showing Curtiss Candy P. Alma, Curtiss Candy P. Dipper, Curtiss Candy P. Queen and Afton's Golden Marie; 2, Alvin W. Hitz & Son, showing Boulder Bridge Tanager, Rosebud Farm Squaw, Rosebud Farm Folly and Rosebud Farm Sheila; 3, Repelmar Farm, showing Gayhead's H. I. Kate, Entry, Repelmar Fairfax Lucky and St. Albans Actor's Lucky; 4, Seco Farms, showing Gayhead's Her Replica, Gayhead's In-herence, Gayhead's In-fanta and Gayhead's In-roseate; 5, Great Oaks Stock Farms, showing Valphar's Jonquil, Greenfield K. Merry, Starr Farm Red Rose and Polly Anne of Fairfields.

Minnesota State Fair

THE weather was cool but the Guernsey Show was hot at the 1947 Minnesota State Fair. After two scorching weeks at Springfield and Milwaukee, both the showmen and the cattle making the big show circuit really seemed to appreciate the cool Minnesota climate. Curtiss Candy Company, Boulder Bridge Farms Company, and Mort Woods clashed for the third time. With seven good Minnesota herds on deck to keep things interesting, the show was greatly enjoyed by the large ringside. Most folks who had seen the other breeds judged, agreed that the Guernsey show was tops. Other Minnesota exhibitors were Brandtjen Stock Farms, Farmington; Cuthbert Munns and Sons, Elk River; A. M. Tennis, Hayward; Spruce Shadows Farm, owned by J. E. Kelley, Minneapolis; Schrantz Bros., Sauk Centre; Windy Hill Farm, owned by W. J. Nickerson of Wayzata; Elmer J. Wirt & Son, Lewiston; Oscar Hallquist, Red Wing; P. J. Skaar & Sons, Hayward; Richard Anderson, Wayzata, and John P. Jones & Son, Oak Park.

Elmer Hansen, former official classifier for The American Guernsey Cattle Club, placed the entries. The breeders and the ringside were eager to see how closely Elmer's placings in the ring would coincide with the official classifications. Everyone was gratified to see that although the placings followed very closely the official classification, Elmer showed no hesitancy in placing a "Very Good" over an "Excellent" if she looked like a better cow in the ring that day.

The battle in the aged bull class between Boulder Bridge's Argilla Beacon and Curtiss Candy Levity Heir was resumed with "Beacon" taking this one to make it two out of three. "Beacon" went on to win senior and grand champion honors. Windy Hill Farm took the two-year-old bull class on Windyhill's Valiant Hero, with P. J. Skaar and Son's Pine Ridge Honesty placing second. Curtiss Candy took the senior yearling, junior yearling and calf classes. The junior yearling, Curtiss Candy Merry Lad, was junior champion.

In the aged cow class it was Curtiss' great old cow, Pansy's Patsy of Meadow Lane again. She repeated the performance of a week before by taking senior and grand championship. Boulder Bridge Panchito was second.

Old Pansy's Patsy's daughter, Patsy Jane of Meadow Lane, took the four-year-old class and was runner-up for senior and grand champion honors. James Kelley's Spruce Shadows Peggy was second, Damian Isis, shown by Boulder Bridge, was third and Oak Island's Rosy, shown by Curtiss Candy was fourth. This was one of the strongest classes in the show.

In the three-year-old cow class, the beautifully uddered McDonald Farms Gov Innocence was first, with Pansy's Patsy's second daughter, Patsy's Jean of Meadow Lane, a close second. Both were shown by Curtiss Candy.

In the two-year-olds it was close between Curtiss Candy Levity Destiny and Schrantz Brothers' Wey Acres Levity Fancy, with the Curtiss heifer taking the blue.

Curtiss Candy took the junior yearling class and with it the junior championship honors on their Curtiss Candy Levity Honey. Boulder Bridge again came in strong with second, third and fourth.

Boulder Bridge took the calf class on Boulder Bridge Valencia.

In the groups, the blues were well divided. Curtiss Candy took dairy herd, junior get and produce of dam, while Boulder Bridge had senior get and best three females bred by exhibitor.

Following is a list of awards:

BULL CALF, 4 MONTHS AND UNDER 12

1, Curtiss Candy Levity Peer, Curtiss

Candy Company; 2, Boulder Bridge Tycoon, Boulder Bridge Farm Company; 3, Brandtjen's Nomad, Brandtjen Farms; 4, Curtiss Candy Admiral, Curtiss Candy Company; 5, Boulder Bridge Playmate, Boulder Bridge Farm Company.

BULL, 1 YEAR AND UNDER 18 MONTHS

1, Curtiss Candy Merry Lad, Curtiss Candy Company; 2, Brandtjen's Neptune, Brandtjen Farms; 3, Primrose Waltz-time's K.'s Lad, Mort Woods.

BULL, 18 MONTHS AND UNDER 2 YEARS

1, Curtiss Candy Levity Colonel, Curtiss Candy Company; 2, Woodacres Bandleader, A. M. Tennis; 3, Primrose Verbena's Double, Mort Woods.

BULL, 2 YEARS AND UNDER 3

1, Windyhill's Valiant Hero, W. J. Nickerson; 2, Pine Ridge Honesty, P. J. Skaar & Sons.

BULL, 3 YEARS AND OVER

1, Argilla Beacon, Boulder Bridge Farm Company; 2, Curtiss Candy Levity Heir, Curtiss Candy Company; 3, Watchword of Primrose, Mort Woods; 4, Boulder Bridge Shah, Schrantz Bros.; 5, Boulder Bridge Design, C. E. Munns & Sons.

HEIFER CALF, 4 MONTHS AND UNDER 12

1, Boulder Bridge Valencia, Boulder Bridge Farm Company; 2, Curtiss Candy Levity Mirthful, Curtiss Candy Company; 3, Curtiss Candy Petunia, Curtiss Candy Company; 4, Boulder Bridge Ultimo, Boulder Bridge Farm Company; 5, Primrose Double's Soliloquy, Mort Woods.

HEIFER, 1 YEAR AND UNDER 18 MONTHS (Not in Milk)

1, Curtiss Candy Levity Honey, Curtiss Candy Company; 2, Boulder Bridge Usual, Boulder Bridge Farm Company; 3, Boulder Bridge Uniform, Boulder Bridge Farm Company; 4, Boulder Bridge Ursula, Boulder Bridge Farm Company; 5, Brandtjen's Netina, Brandtjen Farms.

HEIFER, 18 MONTHS AND UNDER 2 YEARS (Not in Milk)

1, Curtiss Candy Levity Mildred, Curtiss Candy Company; 2, Boulder Bridge Tercita, Boulder Bridge Farm Company; 3, Boulder Bridge Titian, Boulder Bridge Farm Company; 4, Boulder Bridge Thrill, Boulder Bridge Farm Company; 5, Primrose Heartbreaker's Serena, Mort Woods.

HEIFER, 2 YEARS AND UNDER 3

1, Curtiss Candy Levity Destiny, Curtiss Candy Company; 2, Wey Acres Levity Fancy, Schrantz Bros.; 3, Boulder Bridge Tranquil, Boulder Bridge Farm Company; 4, Curtiss Candy Levity Jane, Curtiss Candy Company; 5, Primrose Watchword's Vamp, Mort Woods.

COW, 3 YEARS AND UNDER 4

1, McDonald Farms Gov Innocence, Curtiss Candy Company; 2, Patsy's Jean of Meadow Lane, Curtiss Candy Company; 3, Boulder Bridge Revel, Boulder Bridge Farm Company; 4, Primrose Valet's Undertone, Mort Woods; 5, Moby's Beauty of Watkins, A. M. Tennis.

COW, 4 YEARS AND UNDER 5

1, Patsy Jane of Meadow Lane, Curtiss Candy Company; 2, Spruce Shadows Peggy, James E. Kelley; 3, Damian Isis, Boulder Bridge Farm Company; 4, Oak Island's Rosy, Curtiss Candy Company; 5, Boulder Bridge Ramona, Boulder Bridge Farm Company.

COW, 5 YEARS AND OVER

1, Pansy's Patsy of Meadow Lane, Curtiss Candy Company; 2, Boulder Bridge Panchito, Boulder Bridge Farm Company; 3, Boulder Bridge Quadrine, Boulder Bridge Farm Company; 4, Slogan's Sue of Maple Leaf, Elmer J. Wirt & Son; 5, Viola of Primrose, Mort Woods.

SENIOR AND GRAND CHAMPION BULL

Argilla Beacon, Boulder Bridge Farm Company.

JUNIOR CHAMPION BULL

Curtiss Candy Merry Lad, Curtiss Candy Company.

SENIOR AND GRAND CHAMPION FEMALE

Pansy's Patsy of Meadow Lane, Curtiss Candy Company.

JUNIOR CHAMPION FEMALE

Curtiss Candy Levity Honey, Curtiss Candy Company.

JUNIOR GET OF SIRE

1, Entry, Curtiss Candy Company; 2, Entry, Boulder Bridge Farm Company; 3, Entry, Boulder Bridge Farm Company; 4, Entry, Brandtjen Farms; 5, Entry James E. Kelley.

SENIOR GET OF SIRE

1, Entry, Boulder Bridge Farm Company; 2, Entry, Curtiss Candy Company; 3, Entry, Mort Woods; 4, Entry, A. M. Tennis.

PRODUCE OF DAM

1, Entry, Curtiss Candy Company; 2, Entry, Curtiss Candy Company; 3, Entry, Schrantz Bros.; 4, Entry, Brandtjen Farms; 5, Entry, Brandtjen Farms.

BEST UDDERED CLASS

1, Patsy Jane of Meadow Lane, Curtiss Candy Company; 2, McDonald Farms Gov Innocence, Curtiss Candy Company; 3, Pansy's Patsy of Meadow Lane, Curtiss Candy Company; 4, Brandtjen's Harriet of Roseway, Brandtjen Farms; 5, Spruce Shadows Peggy, James E. Kelley.

DAIRY HERD

1, Entry, Curtiss Candy Company; 2, Entry, Boulder Bridge Farm Company; 3, Entry, Brandtjen Farms; 4, Entry, Schrantz Bros.; 5, Entry, A. M. Tennis.

BEST THREE FEMALES
BRED AND OWNED BY EXHIBITOR

1, Entry, Boulder Bridge Farm Company; 2, Entry, Curtiss Candy Company; 3, Entry, Mort Woods; 4, Entry, James E. Kelley; 5, Entry, A. M. Tennis.

Sooner State Dairy Show

THE 100 plus temperature, which lasted throughout the Oklahoma State Dairy Show, was no "hotter" than the Guernsey classes led before Judge F. W. Atkeson.

The sooner State Dairy Show was held September 1 to 5 at Enid, Okla. Twenty-eight different breeders exhibited a total of 94 head in the junior and open divisions of the show. Placings were made by F. W. Atkeson, chairman of the Dairy Department, Kansas State College. A large and attentive ringside was present throughout the day to watch the placings.

This year's Sooner State Dairy Show was the largest ever held in Oklahoma with over 400 head being shown, representing all six dairy breeds. The Guernsey classes were outstanding in quality as well as quantity. Judge Atkeson complimented many of the breeders on the quality of their animals. He was especially well pleased with the Best Uddered Class and said that he had "seen many much larger classes without as many good udders in them."

Each champion was owned by a different breeder, another factor which shows that all of the exhibitors were showing good animals and the competition was strong throughout. Senior and grand championship for bulls was awarded to Tom Cooper Farms on Cooper's H. Davey, a straight, stylish son of Meadow Lodge Rex's Hercules. E. R. and Otto Berousek showed the senior and grand champion female with their outstanding two-year-old, Lily Lane King's Lad's Ventry. "Ventry" is a daughter of Meadow Lodge King's Lad and was also grand champion female at the Central Oklahoma District Show held last spring. Junior championship for bulls went to Helen C. Oven on the first place junior

Champions . . .

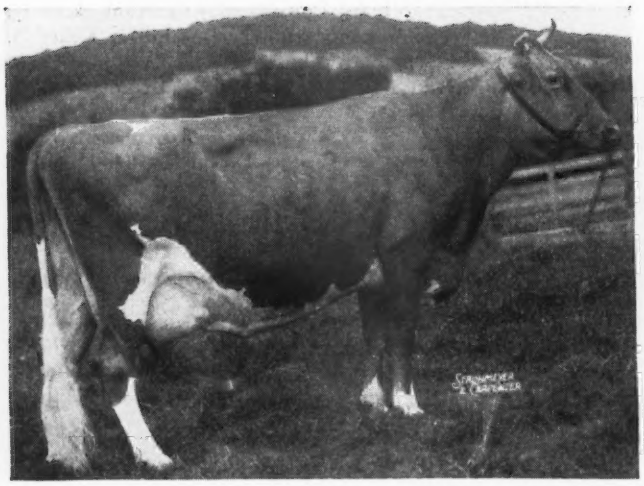

McDonald Farms Della, senior and grand champion female at the Eastern States Exposition, shown by McDonald Farms, Cortland, N .Y.

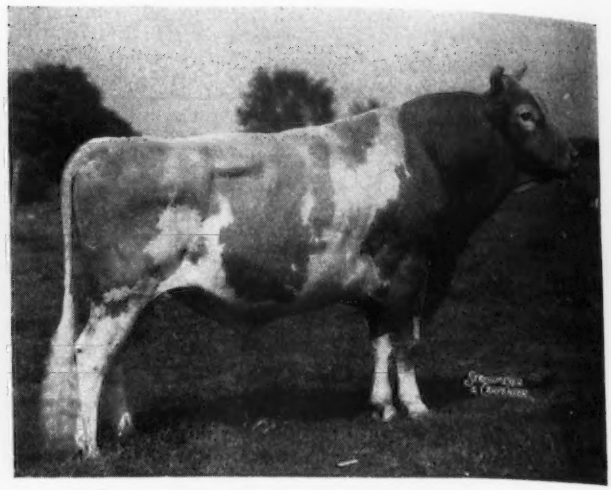

McDonald Farms Prediction, senior and grand champion bull at the Eastern States Exposition, shown by McDonald Farms, Cortland, N. Y.

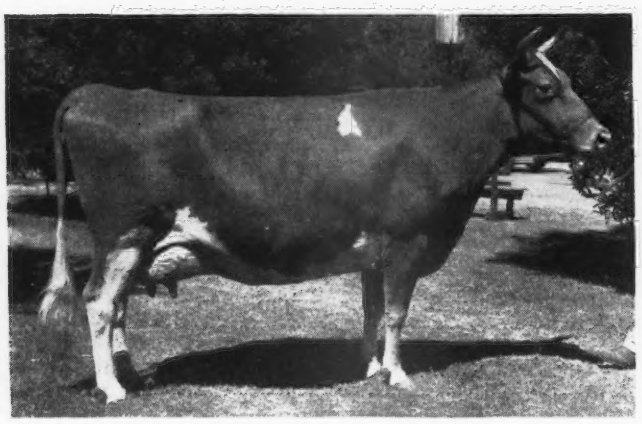

Adohr Eldor Pearlette, senior and grand champion female at the California State Fair, shown by Adohr Milk Farms, Tarzana, Calif.

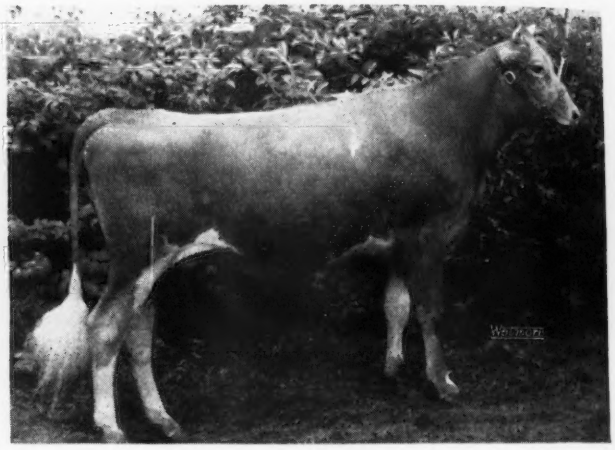

Lyrene Countess, junior champion female at Michigan State Fair, shown by Lyle Hunsberger, Grand Rapids, Mich.

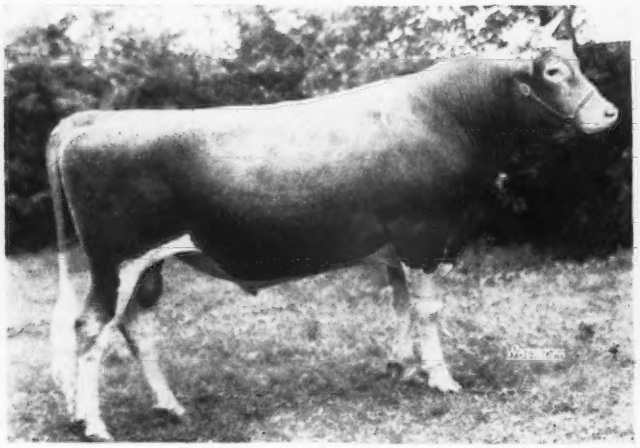

Curtiss Candy Challenger Ace, reserve grand champion and junior champion bull at Michigan State Fair, shown by Rheaume's Valley View Farms, Dryden, Mich.

Curtiss Candy Levity Honey, junior champion female, Illinois and Minnesota State Fairs, shown by Curtiss Candy Company, Cary, Ill.

Champions . . .

Boulder Bridge Uniform, junior champion female at Wisconsin State Fair, shown by Boulder Bridge Farm Company, Excelsior, Minn.

Langwater Senator, reserve champion bull at Topsfield, Essex County Fair, shown by Forges Farm, Inc., Plymouth, Mass.

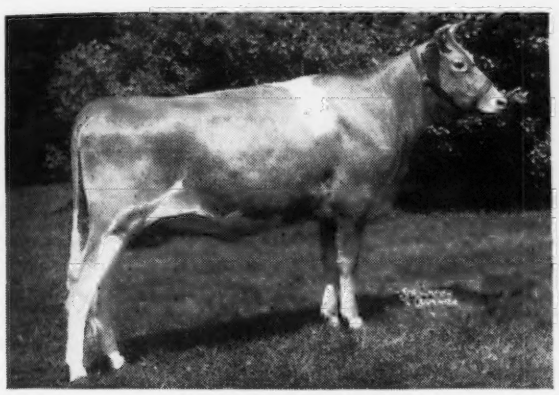

Flying Horse Colonel's Dorothy, senior and grand champion female at Topsfield, Essex County Fair, shown by Flying Horse Farm, South Hamilton, Mass.

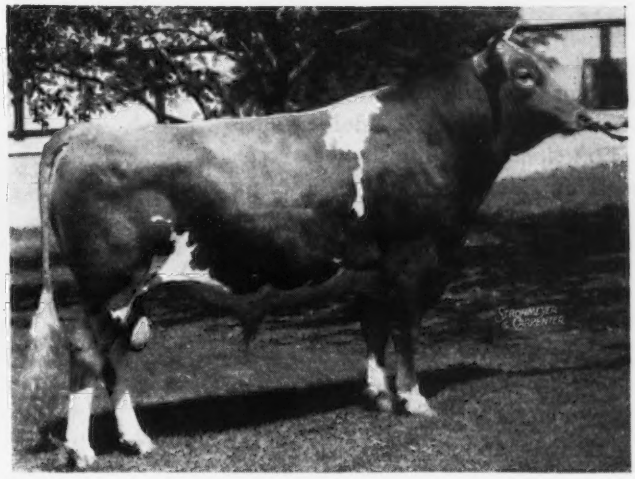

Curtiss Candy Levity Maestro, senior and grand champion bull at Missouri State Fair, shown by Curtiss Candy Company, Cary, Ill.

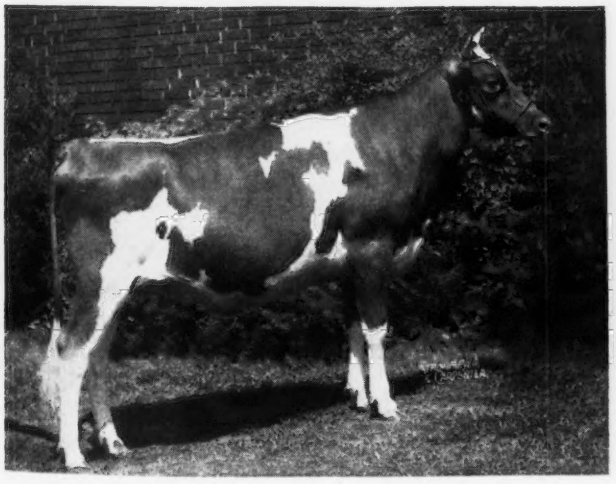

R-Lane's Darling, junior champion female at Ohio State Fair, shown by R-Lane Farm, Bassett, Wis.

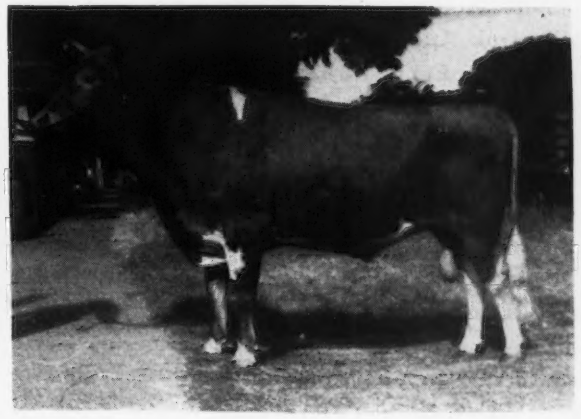

Cooper's H. Davey, senior and grand champion bull, Sooner State Fair, shown by Tom Cooper, Ardmore, Okla.

yearling, Oven's Prince Oscar. Meadow Lodge Farms showed the junior champion female, Meadow Lodge Climax's Jubilee, a stylish junior yearling.

The junior division, open to Oklahoma 4-H and FFA members, was also an outstanding show with good animals in every class. Sixteen junior exhibitors showed a total of 22 head in this division. Don Geurkink, Enid, showed his senior heifer calf, Oven's Uppermost's Oveta, to the grand championship of the junior division.

The real credit for an excellent State Dairy Show must go to the breeders who exhibited their animals. Such excellent showing will do much in promoting Guernsey expansion in the southwest. However, a great deal of credit is also due J. B. Hurst, Garfield County Agent, who did most of the work in preparing for the show and supervising it throughout the week. Mr. Hurst had taken care of the many details which go toward making a show successful. Others who helped make the show a success were Ed Falkkenberg, chairman of the Agricultural Committee of the Enid Chamber of Commerce; Ralph Goley, manager of the Enid Cooperative Creamery, and Fay Rutt, manager of the Enid Armour and Company Plant. Oklahoma Guernsey breeders thank these men for their expert management of the best Sooner State Dairy Show ever held.

The exhibitors included: E. R. and Otto Berousek, Lily Love Farm, Oklahoma City; Tom Cooper Farms, Ardmore; A. D. Fleming, Ponca City, Don Geurkink, Enid; Earl Geurkink, Enid; Al Geurkink Armore; Charles Griggs, Golden Dew Farm, Mustang; Elisha Kyle Griggs, Jr., Oklahoma City; Kent B. Hayes, Meadow Lodge Farms, Oklahoma City; Delbert Hopkins, Stroud; Oklahoma A. & M. College, Stillwater; and Helen C. Oven, Enid. Exhibitors in the Junior Division included: Donald Barid, Ponca City; William A. Carter, Ada; David Fleming, Ponca City; Mary Ann George, Stonewall; Don Geurkink; Enid; Jack Geurkink, Ardmore; Elisha Kyle Griggs, Jr., Oklahoma City; Leo Jordan, Carrier; Harold Kranning, Hickory; Robert Ratzloff, Meno and Donald Trindle, Kingfisher.

Following is the list of awards:

BULL CALF, UNDER 6 MONTHS

1, Meadow Lodge Tavern, Meadow Lodge Farms; 2, Entry, E. R. and Otto Berousek.

BULL CALF, 6 MONTHS AND UNDER 12

1, Meadow Lodge Climax's Select, Delbert Hopkins; 2, Oven's Angenline's Omar, Helen Oven; 3, Cooper's Imperial, Tom Cooper Farms; 4, Cooper's Victory Lad, Tom Cooper Farms.

BULL, 1 YEAR AND UNDER 18 MONTHS

1, Oven's Prince Oscar, Helen Oven; 2, Cooper's Royal Hede, Tom Cooper Farms; 3, Cooper's Arab's Hey, Tom Cooper Farms; 4, Lily Lane Vanity King, E. R. and Otto Berousek.

BULL, 18 MONTHS AND UNDER 2 YEARS

1, Cooper's International, Tom Cooper Farms; 2, Cooper's Maraschino, Al Geurkink; 3, Oven's Mayflower's Manuel, Helen Oven; 4, Cooper's Squire Hey, David Fleming.

BULL, 2 YEARS AND OVER

1, Cooper's H. Davey, Tom Cooper Farms; 2, Meadow Lodge King of the Meads, Meadow Lodge Farm; 3, Meadow Lodge Damon, Charles Griggs; 4, Meadow Lodge King's Trumpeter, Meadow Lodge Farm.

HEIFER CALF, UNDER 6 MONTHS
(7 in Class)

1, Golden Dew Barbara Jean, Charles Griggs; 2, Golden Dew Daisy, Charles Griggs; 3, Lily Lane King's Lad's Tillie, E. R. and Otto Berousek; 4, Coopers Falstaff Apaz, Tom Cooper Farms; 5, Sooner Mohican Hostess, A & M College.

HEIFER ,6 MONTHS AND UNDER 12
(11 in Class)

1, Golden Dew Dotsy, Charles Griggs; 2, Cooper's Hattie, Tom Cooper Farms; 3, Oven Uppermost's Oveta, Don Guerkink; 4, Meadow Lodge Arbuta, Meadow Lodge Farms; 5, Oven's Eliza Oliza, Helen Oven.

HEIFER, 1 YEAR AND UNDER 18 MONTHS
(8 in Class)

1, Meadow Lodge Climax's Jubilee, Meadow Lodge Farms; 2, Lily Lane King's Lad's Valda, E. R. and Otto Berousek; 3, Oven's Actress Oderis, Helen Oven; 4, Meadow Lodge Climax's Yuletime, Meadow Lodge Farms; 5, Cooper's Marvel Ann, Tom Cooper Farms.

HEIFER, 18 MONTHS AND UNDER 2 YEARS
(7 in Class)

1, Meadow Lodge Queen R. Susie, Meadow Lodge Farms; 2, Cooper's Inlite, Earl Guerkink; 3, Oven's Heather Nelda, Helen Oven; 4, Seco L. H. Queen, E. R. and Otto Berousek; 5, Cooper's Indispensable, Tom Cooper Farms.

COW, 2 YEARS OLD
(7 in Class)

1, Lily Lane King's Lad's Ventry, E. R. and Otto Berousek; 2, Oven's Liza Mell, Helen Oven; 3, Oven May Lady's Neva, Helen Oven; 4, Sooner Mohican Majestic, Oklahoma A & M College; 5, Royal Dimple's Darling, Elisha Kyle Griggs, Jr.

COW, 3 YEARS OLD
(6 in Class)

1, Golden Dew Sweetheart, Charles Griggs; 2, Oven's Actress Levesta, Helen Oven; 3, Meadow Lodge Breda, Meadow Lodge Farms; 4, Walker Farms Piper's Prudy, Tom Cooper Farms; 5, Meadow Lodge Queen Mella, Meadow Lodge Farms.

COW, 4 YEARS AND OVER
(7 in Class)

1, Meadow Lodge Queen R. Mona, Meadow Lodge Farms; 2, Meadow Lodge Charming Patricia, Meadow Lodge Farms; 3, Cooper's Marola, Tom Cooper Farms; 4, Daisy's Daffodil Audrey, Tom Cooper Farms; 5, Lucille of Green Valley, Earl Geurkink.

SENIOR AND GRAND CHAMPION BULL

Cooper's H. Davey, Tom Cooper Farms.

JUNIOR CHAMPION BULL

Oven's Prince Oscar, Helen Oven.

SENIOR AND GRAND CHAMPION FEMALE

Lily Lane King's Lad's Ventry, E. R. and Otto Berousek.

JUNIOR CHAMPION FEMALE

Meadow Lodge Climax's Jubilee, Meadow Lodge Farm.

SENIOR GET OF SIRE

1, Meadow Lodge Farms on get of Langwater King of the Meads; 2, Helen Oven on get of Meadow Lodge King's Esquire; 3, Charles Griggs on get of Meadow Lodge Damon.

JUNIOR GET OF SIRE

1, Helen Oven on get of Meadow Lodge Damon; 2, Tom Cooper Farms on get of McDonald Farms Industrious; 3, E. R. and Otto Berousek on get of Meadow Lodge King's Lad.

PRODUCE OF DAM

1, Helen Oven on produce of Oven's Eliza Joan; 2, Tom Cooper Farms on produce of Rex's Western Ferne; 3, E. R. and Otto Berousek on produce of Lily Lanes Veda.

BEST UDDERED COW

1, Oven's Liza Mell, Helen Oven; 2, Meadow Lodge Queen R. Mona, Meadow Lodge Farms; 3, Oven's Actress Levesta,

Helen Oven; 4, Golden Dew Sweetheart, Charles Griggs; 5, Lily Lane King's Lad's Ventry, E. R. and Otto Berousek.

DAIRY HERD

1, Entry, Meadow Lodge Farms, 2, Entry, Helen Oven, 3, Entry, Tom Cooper Farms.

GRADED HERD

1, Entry, Helen Oven; 2, Entry, Tom Cooper Farms.

COUNTY HERD

1, Canadian County; 2, Garfield County.

JUNIOR DIVISION

HEIFER CALF, 6 MONTHS AND UNDER 12
(7 in Class)

1, Oven's Uppermost Oveta, Don Guerkink; 2, Golden Dew Betsey, Elisha Kyle Griggs, Jr.; 3, David's Sylvia, David Fleming; 4, Maizie Bell, Leo Jordan; 5, Fern Dale's Majestro's Maid, Mary Ann George.

YEARLING HEIFER
(12 in Class)

1, Princess Mary Mike, Robert Ratzloff; 2, Entry, Robert Ratzloff; 3, Arthurs Rosy, Jack Geurkink; 4, Meadow Lodge Savannae, Donald Baird; 5, Grove's Faith, William A. Carter.

COW, 2 YEARS OLD

1, Royal Dimple's Darling; Elisha Kyle Griggs, Jr.; 2, Triton's Dairymaid of Sy Farm, Harold Kranning; 3, Enix's Alice, Donald Trindle.

COW, 3 YEARS AND OVER

1, Chiefs' Mary Lou, Robert Ratzloff.

CHAMPION JUNIOR DIVISION

Oven's Uppermost's Oveta, Don Geurkink.

COUNTY OR SCHOOL GROUP

1, Pontotoc County 4-H; 2, Ponca City FFA; 3, Garfield County 4-H.

Dutchess County Fair

SEVENTY-FIVE head of registered Guernseys were shown at the Dutchess County Fair, Rhinebeck, N. Y., on August 26, largely by breeders in eastern New York who had exhibited at the Spring Shows. W. K. Hepburn, Jr., superintendent of cattle, gave unsparingly of his time and effort to help with the show and must be especially credited with brightening up the ceiling of the barn with a new coat of whitewash, and gaining the cooperation of all the exhibitors in decorating the entire barn, which made a most attractive exhibit. The barn was originally built by the Dutchess County G. B. A. and in recent years has been given to the fair. County Agent Sheppard and Club Agent Tozier gave their usual 100 per cent cooperation in mimeographing a program, which was appreciated by the capacity ringside.

Joseph P. Broadhurst, manager of Locust Grove Dairies, Westville, N. J., did his usual masterful work as judge. Foremost was the heavy winner with 11 blues, Langmore and Elmcrest won two each, and one each was won by Hagan and Hanover Hill Farms. Foremost won senior and grand championship for bulls on their two-year-old, Foremost won senior and grand championship for bulls on their two-year-old, Foremost Royal Valor 24th, duplicating their winning at the Spring Show on him as well as on their junior yearling heifer, Argilla Surf, that won junior female championship at both shows. In the two-year-old and over bull class, the judge deliberated quite a while between the Foremost two-year-old and Hidden Valley Farms eight-year-old, Argilla Bell Boy, recently purchased. The winner in the bull calf class, Foremost Comet 13th, won junior championship.

Henry I. Christal's first prize three-year-old, Bethany Sonsie, was awarded senior championship over the three Foremost females competing, and went on to be made grand champion female.

A beautiful trophy was awarded to the winning senior get of sire by Beacon Milling Company, and although the Foremost Royal Valor get was the lone entry in this class, they welcomed plenty of competition.

The 4-H show was held in the morning while the bull classes were being shown, and in the afternoon many of the 26 4-H heifers were shown in the open classes and gave a good account of themselves. No doubt Haden Tozier, Club Agent, and the spring Guernsey calf selection day, are largely responsible for the fast growing 4-H Guernsey club.

Following is a list of awards:

BULL CALF, 4 MONTHS AND UNDER 12
(7 in Class)

1, Foremost Comet 13th, Foremost Guernsey Association, Hopewell Junction; 2, Langmore L L Cadet, Charles J. Moore, Troy; 3, Hidden Valley Valor, Lloyd S. Hofstatter, Kingston.

BULL, 1 YEAR AND UNDER 2
(3 in Class)

1, Caumsett Demonstrator, Elmcrest Farm, Coxsackie; 2, Hagan Farms Victor, Hagan Farms, Poughkeepsie; 3, Greensmere Buster Bill, N. S. Greenhaus, Red Hook.

BULL, 2 YEARS AND OVER
(4 in Class)

1, Foremost Royal Valor 24th, Foremost Guernsey Association; 2, Argilla Bell Boy, Hidden Valley Farm, Kingston; 3, Foremost Royal Valor 17th, Foremost Guernsey Association.

HEIFER CALF, UNDER 6 MONTHS
(9 in Class)

1, Entry, Elmcrest Farm; 2, Cedar Dell Byrons Carolyn, Adrine & Theodore Sweet, Pine Plains; 3, Hidden Valley Princetta, Hidden Valley Farm.

HEIFER CALF, 6 MONTHS AND UNDER 12
(15 in Class)

1, Langmore A. Nira, Charles Moore; 2, Foremost Crown's Rittie, Foremost Guernsey Association; 3, Entry, Elmcrest Farms.

HEIFER, 1 YEAR AND UNDER 18 MONTHS
(15 in Class)

1, Argilla Surf, Foremost Guernsey Association; 2, Argilla P. Louise, Foremost Guernsey Association; 3, Bethany Royal Sonsie, Henry I. Cristal, Yorktown Heights.

HEIFER, 18 MONTHS AND UNDER 2 YEARS
(11 in Class)

1, Langmore A. Peerless, Charles Moore; 2, Hagan Farms S. Fairmaid, Hagan Farms; 3, Foremost Royal's Phronica, Foremost Guernsey Association.

COW, 2 YEARS AND UNDER 3
(7 in Class)

1, Foremost Royal's Rosche, Foremost Guernsey Association; 2, Elmcrest Peter's Loraine, Elmcrest Farms; 3, Foremost Royal's Topsy, Foremost Guernsey Association.

COW, 3 YEARS AND UNDER 4
(5 in Class)

1, Bethany Sonsie, Henry I. Christal; 2, Levity Rosebud, Charles Moore; 3, Hagan Farms Valee, Hagan Farms.

COW, 4 YEARS AND UNDER 5
(2 in Class)

1, Foremost Tiney, Foremost Guernsey Association; 2, Elmcrest Grey Pauline, Elmcrest Farm.

COW, 5 YEARS AND OVER

1, Caumsett Ocean Minerva, Foremost Guernsey Association; 2, Wyebrook Matchless Rose, Charles Moore; 3, Janet's Hardwick's Bridget, Foremost Guernsey Association.

SENIOR AND GRAND CHAMPION BULL

Foremost Royal Valor 24th, Foremost Guernsey Association.

JUNIOR CHAMPION BULL

Foremost Comet 13th, Foremost Guernsey Association.

SENIOR AND GRAND CHAMPION FEMALE

Bethany Sonsie, Henry I. Christal.

JUNIOR CHAMPION FEMALE

Argilla Surf, Foremost Guernsey Association.

JUNIOR GET OF SIRE
(7 in Class)

1, Foremost Guernsey Association on get of Alfalfa Farm Philosopher; 2, Charles Moore on get of Coronation Agitator; 3, Hidden Valley Farm on get of Wethersfield Peerage.

SENIOR GET OF SIRE
(1 in Class)

1, Foremost Guernsey Association on get of Foremost Royal Valor.

PRODUCE OF DAM
(6 in Class)

1, Hagan Farms on produce of Maple Lane Steadfast's Valee; 2, Hidden Valley Farm on produce of Ward Acres Joyce; 3, Charles Moore on produce of Liberty of Langmore.

TWO BEST UDDERED COWS

1, Entry, Foremost Guernsey Association; 2, Entry, Hagan Farms; 3, Entry, Charles Moore.

EXHIBITOR'S HERD
(3 in Class)

1, Entry, Foremost Guernsey Association; 2, Entry, Elmcrest Farms; 3, Entry, Hidden Valley Farm.

BREEDERS' YOUNG HERD
(4 in Class)

1, Entry, Foremost Guernsey Association; 2, Entry, Elmcrest Farm; 3, Entry, Charles Moore.

San Joaquin County Fair

THE San Joaquin County Fair, Stockton, Calif., held in late August, had one of the best county Guernsey shows in the State. Added to the veteran showmen, John Haine of Ceres and George W. Emde of Lodi, three neophytes made their premier showing, Mr. & Mrs. Burton H. Todd, Elm Lane Farm, Fresno; Marco Wolf, Sunny Acres, Chatsworth, and J. A. Carter, Tracy. Two of them, it can be said, certainly added a surprise to the show season in California.

Marco Wolf took only two tops in the female classes, but they were good enough to bring him the championships. Both were animals Mr. Wolf purchased as foundation females, one at the Western Guernsey Classic, Dorella Elect's Cleo, that went on to senior and grand champion after topping her class of three-year-olds. She carried an excellent and beautiful udder and was placed over her class mate, Elm Lane Rosebloom, for that reason, although the latter is typical of the Elm Lane females for their beautiful head and neck and general refinement. The second Wolf "first" was Van de Kamp Valor's Giraldine, that also went on to junior champion after nosing out another Elm Lane entry in the senior yearling class.

The most difficult class, announced Judge J. W. Hale of Gridley, was that of two-year-olds, any one of which could have been named first without being far wrong. This class was taken by Elm Lane Fuschia, also a Todd entry.

Pine Manor Crown Majesty, owned in partnership by George W. Emde and Barney Royce of Vancouver, Wash., was easily senior and grand champion because of his maturity over the stylish Elm Lane Eileen's Fashion. "Fashion" was entered by the Bakersfield FFA Chapter in the show string of Mr. & Mrs. Todd, who presented him to the boys for their dairy project at the Kern County Union High School, Bakersfield. He topped his class as a two-year-old over the John Haine entry, Santa Ynez Hopeful's Catch, a large, strong, well-grown-out individual.

Following is a list of awards:

BULL, 3 YEARS AND OVER

1, Pine Manor Crown Majesty, George W. Emde.

BULL, 2 YEARS AND UNDER 3

1, Elm Lane Eileen's Fashion, Bakersfield FFA Chapter; 2, Santa Ynez Hopeful's Catch, John Haine.

BULL, 18 MONTHS AND UNDER 2 YEARS

1, Argilla Coronation Prince, Marco Wolf.

BULL, 1 YEAR AND UNDER 18 MONTHS

1, Entry, John Haine.

BULL CALF, 6 MONTHS AND UNDER 12

1, Elm Lane Valor, Mr. & Mrs. Burton H. Todd; 2, Happyholme Inheritor, George W. Emde.

BULL CALF, UNDER 6 MONTHS

1, Happyholme Goldfinder, George W. Emde.

COW, 5 YEARS AND OVER

1, Duke's Queen Lulu, George W. Emde; 2, King's Thelma Rose, Mr. & Mrs. Burton H. Todd; 3, Rancho Nicasio Commend's Jen, Marco Wolf.

COW, 4 YEARS AND UNDER 5

1, McDonald Farms Hester, George W. Emde; 2, Elm Lane Rose Petal, Mr. & Mrs. Burton H. Todd.

COW, 3 YEARS AND UNDER 4

1, Dorella Elect's Cleo, Marco Wolf; 2, Elm Lane Rosebloom, Mr. & Mrs. Burton H. Todd; 3, Happyholme R'Ambler's Cebada, George W. Emde.

COW, 2 YEARS AND UNDER 3

1. Elm Lane Fuchsia, Mr. & Mrs. Burton H. Todd; 2, Ellwood Janus Honey, George W. Emde; 3, Dorella Royal's Queen, Marco Wolf.

HEIFER, 18 MONTHS AND UNDER 2 YEARS

1, Van de Kamp Valor's Giraldine, Marco Wolf; 2, Elm Lane Rosebud, Mr. & Mrs. Burton H. Todd; 3, Happyholme Gladys Expected, George W. Emde.

HEIFER, 1 YEAR AND UNDER 18 MONTHS

1, Entry, George W. Emde; 2, Happyholme Regal Lute, George W. Emde; 3, Elm Lane Nandina, John Haine.

HEIFER CALF, 6 MONTHS AND UNDER 12

1, Entry, Mr. & Mrs. Burton H. Todd; 2, Happyholme Climax Gladys, George W. Emde; 3, Happyholme Climax Millicent, George W. Emde.

HEIFER CALF, UNDER 6 MONTHS

1, Happyholme Wistar Quaint, George W. Emde; 2, Martha of Golden Glow, John Haine; 3, Elm Lane Rose Blush, Mr. & Mrs. Burton H. Todd.

SENIOR AND GRAND CHAMPION BULL

Pine Manor Crown Majesty, George W. Emde.

JUNIOR CHAMPION BULL

Elm Lane Valor, Mr. & Mrs. Burton H. Todd.

SENIOR AND GRAND CHAMPION FEMALE

Dorella Elect's Cleo, Marco Wolf.

JUNIOR CHAMPION FEMALE

Van de Kamp Valor's Giraldine, Marco Wolf.

YOUNG HERD

1, Entry, Mr. & Mrs. Burton H. Todd; 2, Entry, George W. Emde; 3, Entry, John Haine.

JUNIOR GET OF SIRE

1, George W. Emde on get of Meadow Lodge Climax Conductor; 2, George W. Emde on get of Douglaston Baron Ashtown; 3, Mr. & Mrs. Burton H. Todd on get of McDonald Farms Fashion.

SENIOR GET OF SIRE

1, Mr. & Mrs. Burton H. Todd on get of McDonald Farms Fashion; 2, John Haine on get of Gold Boy of Golden Glow.

PRODUCE OF DAM

1, Mr. & Mrs. Burton H. Todd on produce of King's Thelma Rose; 2, Mr. & Mrs. Burton H. Todd on produce of McDonald Farms Eileen; 3, George W. Emde on produce of Happyholme Distinction Gladys.

California State Fair

TUESDAY, September 2, was a great day in California Guernsey show ring history! It was the State's first fair in six years, and provided one of the best and most highly competitive Guernsey shows that the state has seen for some time. The "blues" were fairly evenly divided in a field of 10 exhibitors consisting of: J. E. Haine, Ceres; Adohr Milk Farms, Tarzana; Richard Elder, a 4-H Club member exhibiting in the open classes, Gerber; Van de Kamp's Holland Dutch Bakers, Inc., Los Angeles; Philip J. Farrar, Fresno; L. E. Vincent, Chico; Clifford R. Orr, Petaluma, another 4-H Club member; George W. Emde, Lodi; Marco Wolf, Sunny Acres Farm, Chatsworth and Mr. and Mrs. Burton H. Todd, Fresno. Five of the exhibitors made the "blues," with two others up on top with good second places. Over 50 per cent of the "firsts" went to Adohr Milk Farms, but not without close judging in many cases. They also took home the Premier Breeder award, as well as Premier Exhibitor.

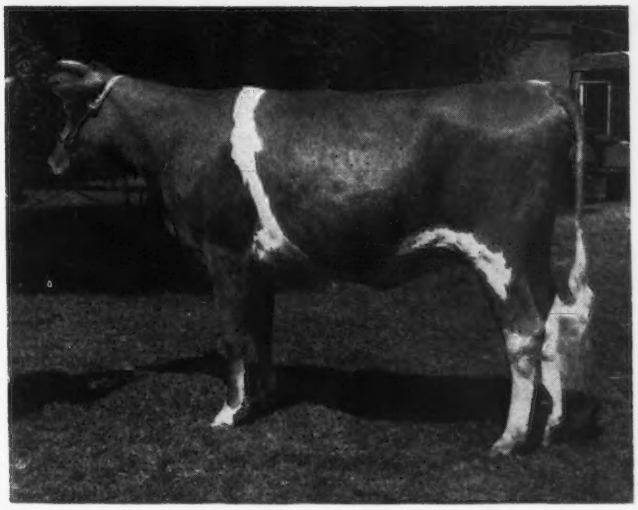

Elm Lane Rosebud, Junior Champion Female at the California State Fair, shown by Mr. & Mrs. Burton H. Todd, Fresno, Calif.

Their superbly balanced Adohr Eldor Pearlette started with topping her class of aged cows, placing over another Adohr entry, Adohr Autocrat Topsy, not quite so good in the shoulders, nor having the beautiful balance of udder that "Pearlette" carries. Out of a class of seven there were few of them recently fresh and the winner is being dried off for an early fall freshening. The aged cow class was a group of Guernsey matrons known throughout California for excellent conformation and type—Patsy of El Verano and old Duke's Queen Lulu, the matriachs both over 11 years of age; the excellent Spencer's Landing Amy, that placed third and showed good width of rib; King's Thelma Rose, the dam of four daughters, four granddaughters, and two great granddaughters in the Elm Lane show string—great Guernseys, all of them! "Pearlette" had that extra something that made her carry through to senior and grand champion, as well as placing first in the class of best uddered cows. She has just completed her record as a Junior four-year-old with 12502 lbs. of milk and 664 lbs. of fat in 365 days, 789 times milked, and was a member of the first prize get of sire, dairy herd, and best three females bred by exhibitor, all of these classes topped by Adohr.

Probably one of the best surprises, this show season, has been the show herd of Mr. and Mrs. Burton H. Todd of Fresno that took the ribbon on the junior champion female with Elm Lane Rosebud, a senior yearling that reflects the refinement and blend of dairy quality in her head and neck, typical of the Elm Lane cattle. She is a daughter of King's Thelma Rose and McDonald Farms Fashion. They also took first place on their two-year-old, Elm Lane Fuchsia, a nicely balanced, flashy heifer that also topped her class at the San Joaquin County Fair just prior to the State Fair. Both the champion females were California-bred Guernseys.

Pine Manor Crown Majesty, Senior and Grand Champion Bull at the California State Fair, shown by George W. Emde, Lodi, Calif.

George W. Emde took senior and grand champion honors on his entry, a son of Coronation King of Pine Manor, Pine Manor Crown Majesty, owned in partnership with Barney Royce of Vancouver, Wash. He defeated the other favorite in the aged bull class, Philosopher's Beau Geste, that swept the California show last year,

Both were exceptionally good bulls, Judge Joe Eves told the ringside, and he especially liked their sharp withers, good depth, and width from hocks to pins. Although the Adohr entry, Philosopher's Beau Geste, showed an excellent top line, "Crown Majesty" was given first place because he still showed so well at the advanced age of nine years.

Adohr also took junior champion bull honors on a recently purchased eastern calf, a junior yearling, Rosewald Peter Pan, that stood first in his class over Doon's Don of Golden Glow, the John E. Haine entry. The junior champion defeated an excellent bull calf shown by Van de Kamp's Holland Dutch Bakers, Inc., that went to first place in a class of nine bull calves, nosing out an Elm Lane entry. He is a son of Eldor of Adohr, the sire of a large part of the Adohr show string, including the grand champion cow.

The senior yearling bull class was a toss-up practically between a good son of Alfalfa Farms Philosopher, Argilla Coronation Prince, shown by Marco Wolf's Sunny Acres Farm, also a new-comer to the California shows, and another southern California entry, Adohr Ken's Claud, finally going to the latter. The Sunny Acres herd had the third best uddered cow on Dorella Elect's Cleo, showing her to second place as a three-year-old. She is one of their foundation females.

John Haine is one of the "old hands" at breeding California Guernseys and also took the female class in calves with Martha of Golden Glow over a class of 19, the largest in the show. She was a very pleasing individual.

George W. Emde also took first honors in the four-year-old female division on an outstanding stretchy cow, McDonald Farms Hester, just fresh and showing, in the words of Joe Eves, "tremendous depth of ribs, and an udder of great capacity," that placed second in the class on best uddered cow, as well. Happyholme Baroness Depatsy, another Emde entry, brought home top honors over the other junior yearling females.

Joe Eves did an excellent job of judging, the show was of superior quality, and the breeders of California are happy, both the exhibitors and those who made up the ringside, as the applause on several of the classes indicated.

To relax after the show, 100 members of the California Guernsey Cattle Club, Inc., met at the Press and Radio Club on the fair grounds for dinner and a good discussion of the day's activities. And so ended a great day for California Guernsey breeders with eager anticipation of the later shows this season.

Following is a list of awards:

Bull Calf

1, Van de Kamp Performer's Lad, Van de Kamp's Holland Dutch Bakers Inc.; 2, Elm Lane Valor, Mr. & Mrs. Burton H. Todd; 3, Adohr Peacemaker's Pat, Adohr Milk Farms; 4, Happyholme Inheritor, George W. Emde; 5, Adohr Lubas Sheldon, Adohr Milk Farms.

Bull, 1 Year and Under 18 Months

1, Rosewald Peter Pan, Adohr Milk Farms; 2, Doon's Don of Golden Glow, John E. Haine.

Bull, 18 Months and Under 2 Years

1, Adohr Ken's Claud, Adohr Milk Farms; 2, Argilla Coronation Prince, Sunny Acres Farm.

Bull, 2 Years and Under 3

1, Adohr Leader's Pretor, Adohr Milk Farms; 2, Elm Lane Ella's Fashion, Phillip Farrar; 3, Adohr Valor's Eden, Adohr Milk Farms; 4, Santa Ynez Hopeful's Catch, John E. Haine; 5, Van de Kamp Lancaster, Van de Kamp's Holland Dutch Bakers, Inc.

Bull 3 Years and Over

1, Pine Manor Crown Majesty, George W. Emde; 2, Philosopher's Beau Geste, Adohr Milk Farms; 3, Adohr Eldor Royal, Adohr Milk Farms.

Heifer Calf

1, Martha of Golden Glow, John E. Haine; 2, Adohr Clipper's Calico, Adohr Milk Farms; 3, Happyholme Climax Millicent, George W. Emde; 4, Happyholme Climax Finch, George W. Emde; 5, Adohr Clipper's Calico, Adohr Milk Farms.

Heifer, 1 Year and Under 18 Months (Not in Milk)

1, Happyholme Baroness Depatsy, George W. Emde; 2, Adohr Ambler's Valeri, Adohr Milk Farms; 3, Happyholme Baroness Nettie, George W. Emde; 4, Velma of Golden Glow, John E. Haine; 5, Elm Lane Nandina, John E. Haine.

Heifer, 18 Months and Under 2 Years

1, Elm Lane Rosebud, Mr. & Mrs. Burton H. Todd; 2, Adohr Lubas Preen, Adohr Milk Farms; 3, Marla of Golden Glow, John E. Haine; 4, Happyholme Gladys Expected, George W. Emde; 5, Sierra Manor Mirth, George W. Emde.

Cow, 2 Years and Under 3

1, Elm Lane Fuchsia, Mr. & Mrs. Burton H. Todd; 2, Ellwood Janus Honey, George W. Emde; 3, Van de Kamp Laura, Van de Kamp's Holland Dutch Bakers, Inc.; 4, Adohr Eldor Gladys, Adohr Milk Farms; 5, Valley Oaks Perf's Charm, Sunny Acres Farm.

Cow, 3 Years and Under 4

1, McDonald Farms Ingria, Adohr Milk Farms; 2, Dorella Elect's Cleo, Sunny Acres Farm; 3, Dorella Soldier's Sara, Sunny Acres Farm; 4, Happyholme R'Ambler's Cebada, George W. Emde; 5, Adohr Eldor Mona, Adohr Milk Farms.

Cow, 4 Years and Under 5

1, McDonald Farms Hester, George W. Emde; 2, Adohr Eldor's Topsy, Adohr Milk Farms; 3, Elm Lane Rose Petal, Mr. & Mrs. Burton H. Todd; 4, Adohr Topsy Perfection, Adohr Milk Farms.

Cow, 5 Years and Over

1, Adohr Eldor Pearlette, Adohr Milk Farms; 2, Adohr Autocrat Topsy, Adohr Milk Farms; 3, Spencer's Landing Amy, George W. Emde; 4, Duke's Queen Lulu, George W. Emde; 5, Rancho Nicasio Commend Jen, Sunny Acres Farm.

Senior and Grand Champion Bull

Pine Manor Crown Majesty, George W. Emde.

Junior Champion Bull

Rosewald Peter Pan, Adohr Milk Farms.

Senior and Grand Champion Female

Adohr Eldor Pearlette, Adohr Milk Farms.

Junior Champion Female

Elm Lane Rosebud, Mr. & Mrs. Burton H. Todd.

Senior Get of Sire

1, Adohr Milk Farms on Get of Eldor of Adohr Farms; 2, Mr. & Mrs. Burton H. Todd on Get of McDonald Farms Fashion; 3, John E. Haine on Get of Gold Boy of Golden Glow.

Junior Get of Sire

1, George W. Emde on Get of Douglaston Baron Ashtown; 2, George W. Emde on Get of Meadow Lodge Climax Conductor; 3, Mr. & Mrs. Burton H. Todd on Get of McDonald Farms Fashion; 4, John E. Haine on Get of Gold Boy of Golden Glow; 5, Mr. & Mrs. Burton H. Todd on Get of Elm Lane Valor's Supreme.

Produce of Dam

1, Adohr Milk Farms on produce of Adohr Lubas' Topsy; 2, Mr. & Mrs. Burton H. Todd on produce of King's Thelma Rose; 3, John E. Haine on produce of Maralyn of El Verano; 4, George W. Emde on produce of Happyholme Distinction Gladys; 5, Sunny Acres Farm on produce of Dorella Soldier's Sara.

COW JUDGED ON UDDER

1, Adohr Eldor Pearlette, Adohr Milk Farms; 2, McDonald Farms Hester, George W. Emde; 3, Dorella Elect's Cleo, Sunny Acres Farm; 4, Elm Lane Rose Petal, Mr. & Mrs. Burton H. Todd; 5, Adohr Priscilla, Adohr Milk Farms.

BEST 3 FEMALES, BRED AND OWNED BY EXHIBITOR

1, Entry, Adohr Milk Farms; 2, Entry, Elm Lane Farm; 3, Entry, George W. Emde; 4, Entry, Van de Kamp's Holland Dutch Bakers, Inc.

DAIRY HERD

1, Entry, Adohr Milk Farms; 2, Entry, George W. Emde; 3, Entry, Sunny Acres Farm; 4, Entry, Elm Lane Farm.

Iowa State Fair

THE showing of 128 head of Guernseys at the Iowa State Fair, August 26-27, proved to the ringside of 200 that Guernseys are "on the march" in Iowa. The show was about 25 head lighter this year than last, but the extremely high temperature kept some entries home.

The show was practically all Iowa cattle. Curtiss Candy Company, Chicago, Ill., was the only out-of-state herd showing. There were 102 head of females and only 26 bulls shown. The quality was good. The outstanding class of the show was the ring of 25 two-year-olds.

J. P. Eves, Meredith Publishing Company, Chicago, was the official judge. Mr. Eves is really at home in Des Moines, being an Iowa boy, and always pleases the ringside judges and exhibitors.

One encouraging item of the show was the excellent fitting and showing of the animals owned by the 4-H and Future Farmers of America members. Floyd Johnston, Extension Dairyman, Iowa State College, judged this group on August 22 and stated that the Guernsey exhibitors had their animals fitted and trained better than members showing other breeds of dairy cattle. Bob Smith, State Center, had the grand champion 4-H animal of Iowa with his two-year-old, Moss Hill Daisy.

With the efforts of Art Porter and Lyle Jackson, both of Iowa State College, a smooth running Guernsey show was held and with the appearance of a live stock program it made the judging more interesting for all.

The grand champion bull, Dean's Matchmaker of Tiptonola, owned and shown by Dale Freyermuth, Atalissa, but bred by Cottrell & Stewart, Tiptonola. Grand champion cow was Afton's Golden Marie, shown by Curtiss Candy Company, and bred by R. F. Loree, Florham Park, N. J. The junior champion bull was bred and shown by Curtiss Candy Company, Curtiss Candy Noble Ace. Curtiss Candy also bred and showed the junior champion female, Curtiss Candy Ace's Sadie.

The awarding of breeder's ribbons to the first three placings by The American Guernsey Cattle Club, created much interest with the ringside as well as the exhibitors.

The exhibitors included: Curtiss Candy Company, Chicago, Ill.; Dale Freyermuth, Atalissa; Alvin W. Hitz & Son, Polk City; Arlene & Gaylord Hopper, Toledo; Iowagold Guernsey Farm, Woodward; Harry & Robert Lage, Davenport; C. Graham Lawyer, Marble Rock; Hugh Mortimer, Dallas Center; Nook-Dale Guernsey Farm, Inc., Clive; Richard Ostendorf, Ft. Dodge, and Leroy Woodruff, Indianola.

Following is a list of awards:

BULL CALF, 4 MONTHS AND UNDER 12
(16 in Class)

1, Iowagold Imperial, Iowagold Guernsey Farm; 2, Curtiss Candy Reward, Curtiss Candy Company; 3, Curtiss Candy Heir Master, Curtiss Candy Company; 4, Rosebud Farm Royal Jester, Alvin W. Hitz & Son; 5, Curtiss Candy Ace of Hearts, Curtiss Candy Company.

BULL, 1 YEAR AND UNDER 18 MONTHS
(5 in Class)

1, Curtiss Candy Heir Dafoe, Curtiss Candy Company; 2, Mordele Farms King Paul, Harry & Robert Lage; 3, Nook-Dale Fashionmost, Nook-Dale Guernsey Farm, Inc.; 4, Charmae's Master Max, C. Graham Lawyer; 5, Rosebud Farm Pilot, Arlene & Gaylord Hopper.

BULL, 18 MONTHS AND UNDER 2 YEARS
(1 in Class)

1, Curtiss Candy Noble Ace, Curtiss Candy Company.

BULL, 2 YEARS AND UNDER 3
(5 in Class)

1, Dean's Matchmaker of Tiptonola, Dale Freyermuth; 2, Curtiss Candy Levity Maestro, Curtiss Candy Company; 3, Boulder

Afton's Golden Marie, senior and grand champion female at the Iowa State Fair, shown by Curtiss Candy Company, Cary, Ill.

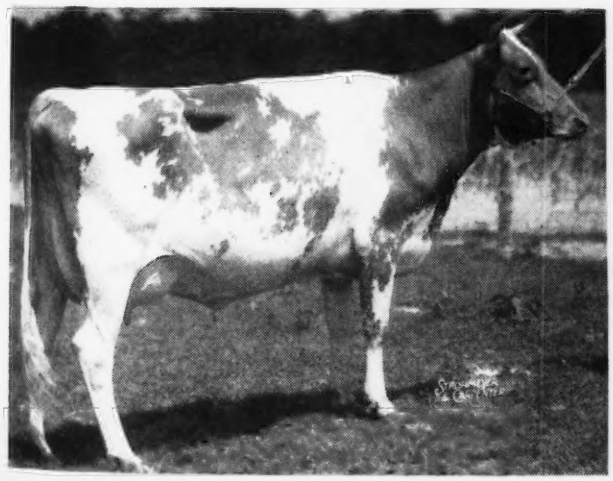

Dean's Matchmaker of Tiptonola, senior and grand champion bull at the Iowa State Fair, shown by Dale Freyermuth, Atalissa, Iowa.

Bridge King's Sun Ray, Alvin W. Hitz & Son; 4, Welcome In Westward, Nook-Dale Guernsey Farm, Inc.; 5, Duddel Bug of Charmae, C. Graham Lawyer.

HEIFER CALF, 4 MONTHS AND UNDER 12
(28 in Class)

1, Curtiss Candy Ace's Sadie, Curtiss Candy Company; 2, Entry, Richard Ostendorf; 3, Rosebud Farm Colleen, Alvin W. Hitz & Son; 4, Moonlight Jewell of Stede Well, Harry & Robert Lage; 5, Rosebud Farm Honeymoon, Alvin W. Hitz & Son.

HEIFER, 1 YEAR AND UNDER 18 MONTHS
(16 in Class)

1, Curtiss Candy Chum's Norma, Curtiss Candy Company; 2, Curtiss Candy Levity Dot, Curtiss Candy Company; 3, Rosebud Farm Bashful, Alvin W. Hitz & Son; 4, Nook-Dale Fashion Balsam, Nook-Dale Guernsey Farm, Inc; 5, Iowagold King's Marion, Iowagold Guernsey Farm.

HEIFER, 18 MONTHS AND UNDER 2 YEARS
(18 in Class)

1, Curtiss Candy Ace's Trix, Curtiss Candy Company; 2, Devotion's Kay of Roselorn, Arlene & Gaylord Hopper; 3, Polly's Caledonia, Hugh Mortimer; 4, Monarch's Hickory Hollow Laura, Nook-Dale Guernsey Farm, Inc; 5, May Eva of Stede Well, Harry & Robert Lage.

COW, 2 YEARS AND UNDER 3
(25 in Class)

1, Boulder Bridge Tanager, Alvin W. Hitz & Son; 2, Iowagold Alice, Iowagold Guernsey Farm; 3, Rosebud Farm Folly, Alvin W. Hitz & Son; 4, Rosebud Farm Squaw, Alvin W. Hitz & Son; 5, Curtiss Candy P. Alma, Curtiss Candy Company.

COW, 3 YEARS AND UNDER 4
(9 in Class)

1, Curtiss Candy P. Queen, Curtiss Candy Company; 2, Curtiss Candy P. Dipper, Curtiss Candy Company; 3, Rosebud Farm Sheila, Alvin W. Hitz & Son; 4, Iowagold Arline, Iowagold Guernsey Farm; 5, Rosebud Farm Keepsake, Alvin W. Hitz & Son.

COW, 4 YEARS AND UNDER 5
(3 in Class)

1, Cesor Golden Barbara, Iowagold Guernsey Farm; 2, Little Orchard Merry, Curtiss Candy Company; 3, Highland Place Abigail, C. Graham Lawyer.

COW, 5 YEARS AND OVER
(3 in Class)

1, Afton's Golden Marie, Curtiss Candy Company; 2, Quincy Mahomet Balsam, Nook-Dale Guernsey Farm, Inc.; 3, Rose of Woodruff Farm, Leroy Woodruff.

SENIOR AND GRAND CHAMPION BULL

Dean's Matchmaker of Tiptonola, Dale Freyermuth.

JUNIOR CHAMPION BULL

Curtiss Candy Noble Ace, Curtiss Candy Company.

SENIOR AND GRAND CHAMPION FEMALE

Afton's Golden Marie, Curtiss Candy Company.

JUNIOR CHAMPION FEMALE

Curtiss Candy Ace's Sadie, Curtiss Candy Company.

SENIOR GET OF SIRE
(3 in Class)

1, Curtiss Candy Company on get of Boulder Bridge Plutocrat, showing Curtiss Candy P. Babe, Curtiss Candy P. Alma, Curtiss Candy P. Queen and Curtiss Candy P. Dipper; 2, Alvin W. Hitz & Son on get of Rosebud Hero's Reminder, showing Rosebud Farm Keepsake, Rosebud Farm Sheila, Rosebud Farm Folly and Rosebud Farm Squaw; 3, Leroy Woodruff on get of Boulder Bridge Aristocrat, showing Dora of Woodruff Farm, Honey of Woodruff Farm, Lois of Woodruff Farm and Doris of Woodruff Farm.

JUNIOR GET OF SIRE
(7 in Class)

1, Curtiss Candy Company on get of Curtiss Franchester Levity Ace, showing Curtiss Candy Ace's Sadie, Curtiss Candy Ace's Sally, Curtiss Candy Noble Ace and Curtiss Candy Ace's Trix; 2, Alvin W. Hitz & Son on get of Boulder Bridge Footprint, showing Rosebud Farm Advance, Rosebud Farm Royal Jester, Rosebud Farm Colleen and Rosebud Farm Honeymoon; 3, Alvin W. Hitz & Son on get of Argilla Beacon, showing Rosebud Farm Bashful, Rosebud Farm Susan, Rosebud Farm Linda and Rosebud Farm Pilot; 4, Harry & Robert Lage on get of Lea Pearl Moonlight, showing May Eva of Stede Well, Lively of Stede Well, Moonlight Jewell of Stede Well and Challenger of Stede Well; 5, Nook-Dale Guernsey Farm, Inc., on get of Caroler's Traveler, showing Nook-Dale T. Champion, Nook-Dale T. Mirth, Nook-Dale T. Ilma and Nook-Dale T. Pollyanna.

PRODUCE OF DAM
(10 in Class)

1, Curtiss Candy Company on produce of Bob's Rose Queen, showing Curtiss Candy Heir Master and Curtiss Candy P. Queen; 2, Curtiss Candy Company on produce of Curtiss Candy D. Elma, showing Curtiss Candy Heir Dafoe and Curtiss Candy P. Alma; 3, Alvin W. Hitz & Son on produce of Rosebud Carriet Jean, showing Rosebud Farm's Annette and Rosebud Farm Sheila; 4, Curtiss Candy Company on produce of Curtiss Candy A Trix, showing Curtiss Candy Reward and Curtiss Candy Ace's Trix; 5, Alvin W. Hitz & Son on produce of Rosedale Louise, showing Rosebud Farm Bashful and Rosebud Farm Royal Jester.

DAIRY HERD

1, Curtiss Candy Company, showing Afton's Golden Marie, Curtiss Candy P. Dipper, Curtiss Candy P. Queen and Curtiss Candy P. Alma; 2, Alvin W. Hitz & Son, showing Rosebud Farm Sheila, Boulder Bridge Tanager, Rosebud Farm Folly and Rosebud Farm Keepsake; 3, Iowagold Guernsey Farm, showing Jean of Iowagold, Iowagold Adella, Iowagold Arline and Iowagold Alice; 4, Leroy Woodruff, showing Trixie of Woodruff Farm, Lois of Woodruff Farm, Doris of Woodruff Farm and Rose of Woodruff Farm; 5, C. Graham Lawyer, showing Highland Place Abigail, Charmae's Annabell, Charmae's Gaile and Al-Fin Amy.

BEST UDDER

1, Afton's Golden Marie, Curtiss Candy Company; 2, Iowagold Alice, Iowagold Guernsey Farm; 3, Curtiss Candy P. Queen, Curtiss Candy Company; 4, Rosebud Farm Sheila, Alvin W. Hitz & Son; 5, Rosebud Farm Squaw, Alvin W. Hitz & Son.

THREE BEST FEMALES

1, Alvin W. Hitz & Son, showing Rosebud Farm Folly, Rosebud Farm Squaw and Rosebud Farm Sheila; 2, Curtiss Candy Company, showing Curtiss Candy P. Queen, Curtiss Candy P. Dipper and Curtiss Candy Ace's Sadie; 3, Iowagold Guernsey Farm, showing Iowagold Adella, Iowagold Arline and Iowagold Alice; 4, Nook-Dale Guernsey Farm, Inc., showing Nook-Dale Jane, Nook-Dale Fashion Balsam and Nook-Dale T. Pollyanna; 5, Harry & Robert Lage, showing Moonlight Jewell of Stede Well, Lively of Stede Well and May Eva of Stede Well.

Kansas Free Fair

ON Tuesday, September 9, Judge M. J. Regan, extension dairyman of the University of Missouri, was faced with the task of placing the largest and best quality Guernsey show ever held at Topeka. Three full strings from out of the State and three district or association herds from within the State of Kansas, representing a total of 30 individual exhibitors, led 92 head before Judge Regan. This was the first time in many years that Guernseys led the other dairy breeds in numbers and quality of animals exhibited at Topeka.

Meadow Lodge Climax's Select, that only the week before was top bull of the Colorado Sale, selling to Delbert Hopkins of Stroud, Okla., was exhibited by his new owner and placed first in the bull calf class and later made junior champion. Curtiss Candy Levity Maestro, owned and exhibited by Curtiss Candy Company, was made senior and grand champion bull of the show. Curtiss Candy Levity Dot won

an exceptionally strong class of junior yearling heifers and was made junior champion. Meadow Lodge Charming Patricia, a daughter of Meadow Lodge Kingmaker, just fresh and in full bloom, won the exceptionally strong aged cow class and went on to win the senior and grand championship for females.

The exhibitors included: W. W. Babbit, Powhattan; Mrs. J. Henry Bennett, Ottawa; W. O. Boehle & Son, Lawrence; Tom Cooper, Ardmore, Okla.; Curtiss Candy Company, Chicago, Illinois; W. W. Graber, Pretty Prairie; Stanley Hastings, Robinson; Delbert Hopkins, Stroud, Okla; H. Dean Hyer, Olathe; Meadow Lodge Farms, Oklahoma City, Okla.; John L. Nelson, Wichita; Norman Nelson, Wichita; Ransom Farm, Homewood, and Keith Van Horn, Sabetha.

Following is a list of awards:

BULL CALF
(11 in Class)

1 Meadow Lodge Climax's Select, Delbert Hopkins; 2, Boehle's King's Diamond, W. O. Boehle & Son; 3, Curtiss Candy Reward, Curtiss Candy Company; 4, Cooper's Imperial, Tom Cooper; 5, Meadow Lodge Tavern, Meadow Lodge Farms.

YEARLING BULLS
(9 in Class)

1, Curtiss Candy Noble Ace, Curtiss Candy Company; 2, Cooper's International, Tom Cooper; 3, Curtiss Candy Heir Dafoe, Curtiss Candy Company; 4, Cooper's Maraschino, Tom Cooper; 5, Cooper's Arab Hey, Tom Cooper.

BULL, 2 YEARS AND OVER
(8 in Class)

1, Curtiss Candy Levity Maestro, Curtiss Candy Company; 2, Cooper's H. Davey, Tom Cooper; 3, Ransom Mary Ann's Master, W. W. Babbit; 4, Boehle's King's Africander, W. O. Boehle & Son; 5, Meadow Lodge King's Trumpeter, Meadow Lodge Farms.

HEIFER CALF
(14 in Class)

1, Cooper's Intrigue, Tom Cooper; 2, Cooper's Hattie, Tom Cooper; 3, Curtiss Candy Ace's Sadie, Curtiss Candy Company; 4, General Lee's Suzette, Mrs. J. Henry Bennett; 5, Entry, Meadow Lodge Farms.

HEIFER, 1 YEAR AND UNDER 18 MONTHS
(10 in Class)

1, Curtiss Candy Levity Dot, Curtiss Candy Company; 2, Curtiss Candy Chum's Norma, Curtiss Candy Company; 3, Meadow Lodge Climax's Jubilee, Meadow Lodge Farms; 4, Cooper's Marvel Ann, Tom Cooper; 5, Meadow Lodge Climax's Yuletime, Meadow Lodge Farms.

HEIFER, 18 MONTHS AND UNDER 2 YEARS
(9 in the Class)

1, Glencliff M LaBelle, Stanley Hastings; 2, Boehle's Queen's Betty, W. O. Boehle & Son; 3, Boehle's Queen's Donna, W. O. Boehle & Son; 4, Meadow Lodge Queen R. Susan, Meadow Lodge Farms; 5, Cooper's Indispensable, Tom Cooper.

COW, 2 YEARS AND UNDER 3
(8 in Class)

1, Curtiss Candy P. Babe, Curtiss Candy Company; 2, Curtiss Candy P. Alma, Curtiss Candy Company; 3, Cooper's Arab's Alice, Tom Cooper; 4, Ransom Lady's Lotus, Ransom Farm; 5, Baron's Queen of C. D., John L. Nelson.

COW, 3 YEARS AND UNDER 4
(8 in Class)

1, Curtiss Candy P. Queen, Curtiss Candy Company; 2, Meadow Lodge Breda, Meadow Lodge Farms; 3, Walker Farms Piper's Prudie, Tom Cooper; 4, Curtiss Candy P. Dipper, Curtiss Candy Company; 5, Meadow Lodge Queen Mella, Meadow Lodge Farms.

COW, 4 YEARS AND UNDER 5
(7 in Class)

1, Meadow Lodge Queen R. Mona, Meadow Lodge Farms; 2, Lilly's Lady Fair of C. D., H. Dean Hyer; 3, Dimple's Husky's Pride, Norman Nelson; 4, Entry, W. W. Graber; 5, Cooper's Marola, Tom Cooper.

COW, 5 YEARS AND OVER
(8 in Class)

1, Meadow Lodge Charming Patricia, Meadow Lodge Farms; 2, Afton's Golden Marie, Curtiss Candy Company; 3, Meadow Lodge Queen R. Glow, Meadow Lodge Farms; 4, Springdale Babs, W. O. Boehle & Son; 5, Daisy's Daffodil Audrey, Tom Cooper.

SENIOR & GRAND CHAMPION BULL

Curtiss Candy Levity Maestro, Curtiss Candy Company.

JUNIOR CHAMPION BULL

Meadow Lodge Climax's Select, Delbert Hopkins.

SENIOR AND GRAND CHAMPION FEMALE

Meadow Lodge Charming Patricia, Meadow Lodge Farms.

JUNIOR CHAMPION FEMALE

Curtiss Candy Levity Dot, Curtiss Candy Company.

PRODUCTION CLASS
(10 in Class)

1, Meadow Lodge Charming Patricia, Meadow Lodge Farms; 2, Daisy's Daffodil Audrey, Tom Cooper; 3, Afton's Golden Marie, Curtiss Candy Company; 4, Meadow Lodge Queen R. Mona, Meadow Lodge Farms; 5, Meadow Lodge Queen R. Glow, Meadow Lodge Farms.

BREEDER'S YOUNG HERD
(4 in Class)

1, Meadow Lodge Farms, showing Meadow Lodge Queen R. Susan, Meadow Lodge Climax's Jubilee, Meadow Lodge Climax's Yuletime and Meadow Lodge Tavern; 2, Curtiss Candy Company, showing Curtiss Candy Noble Ace, Curtiss Candy P. Norma, Curtiss Candy Levity Dot and Curtiss Candy Ace's Sadie; 3, W. O. Boehle & Son, showing Boehle's Queen's Donna, Boehle's Queen's Betty, Boehle's Queen's Jeannie and Boehle's King's Diamond; 4, Tom Cooper, showing Cooper's International, Cooper's Marvel Ann, Cooper's Intrigue and Cooper's Hattie.

DAIRY HERD
(3 in Class)

1, Meadow Lodge Farms, showing Meadow Lodge Charming Patricia, Meadow Lodge Queen R. Glow, Meadow Lodge Queen R. Mona and Meadow Lodge Breda; 2, Curtiss Candy Company, showing Afton's Golden Marie, Curtiss Candy P. Babe, Curtiss Candy P. Queen and Curtiss Candy P. Alma; 3, Tom Cooper, showing Daisy's Daffodil Audrey, Cooper's Marola, Walker Farms Piper's Prudy and Cooper's Arab's Alice.

DISTRICT HERDS
(3 in Class)

1, Kaw Valley G. B. A.; 2, Northeast Kansas G. B. A.; 3, Southern Kansas G. B. A.

GET OF SIRE
(7 in Class)

1, Curtiss Candy Company on Get of Boulder Bridge Plutocrat, showing Curtiss Candy P. Queen, Curtiss Candy P. Dipper, Curtiss Candy P. Babe and Curtiss Candy P. Alma; 2, Meadow Lodge Farms on Get of Langwater King of the Meads, showing Meadow Lodge Queen R. Mona, Meadow Lodge Queen R. Glow, Meadow Lodge Queen R. Susie and Meadow Lodge Queen Mella; 3, Tom Cooper on Get of McDonald Farms Industrious, showing Cooper's International, Cooper's Indispensable, Cooper's Intrigue and Cooper's Imperial; 4, W. O. Boehle & Son on Get of Quail Roost King Beau's Maxim, showing Boehle's King's Africander, Boehle's Queen Diana, Boehle's Queen's Donna and Boehle's Queen's Betty; 5, Ransom Farm on Get of Argilla General Lee, showing Ransom Mary Ann's Master, Ransom Arta's Alda, Ransom Angel's Angella and General Lee's Suzette.

PRODUCE OF DAM
(6 in Class)

1, Curtiss Candy Company on produce of Bob's Rose Queen, showing Curtiss Candy P. Queen and Curtiss Candy Heir Master; 2, Curtiss Candy Company on produce of Curtiss Candy D. Elma, showing Curtiss Candy P. Alma and Curtiss Candy Heir Dafoe; 3, W. O. Boehle & Son on produce of Springdale Shirley Mae, showing Boehle's Queen's Donna and Boehle's Queen's Diana; 4, Tom

Cooper on produce of Rex's Western Ferne, showing Cooper's Maraschino and Cooper's Imperial; 5, Keith Van Horn on produce of Vansdale Hercules' Mirth, showing Vansdale Majesty's Hope and Vansdale Reliance's Honesty.

Eastern States Exposition

After six years the Eastern States Exposition, Springfield, Mass., opened its gates to the public. No fair has been held since 1941 and from the unusual attendance the public was ready for the opening.

The Guernsey show was small but of high quality. Only 88 head out of 140 entries were shown. McDonald Farms, owned by J. M. McDonald, Cortland, N. Y., won 14 out of 17 blue ribbons, and the Grand Champion male and female and the Junior Champion female. Wethersfield Farms, Danvers, Mass., owned by Dudley P. Rogers, was the next contender winning one blue and the Junior Champion bull, five seconds and three thirds. Howland Farms, owned by Weston Howland, Brattleboro, Vt., won a blue on the bull 18 months and under 2 years, while Open Hearth Farm, A. S. Blanchard, owner, Webster, N. Y., won first prize in the cow three years and under 5 class.

M. O. Seath, Port Chester, N. Y., was the official judge and his decisions were well received by the ringside. Only three classes had 12 or more entries and they included the class of cows in milk, any age to be judged on udder alone, senior heifer class and the aged cow class.

The Junior Champion bull, Wethersfield Blockader was a son of Wethersfield Bellarion and out of Wethersfield Vivian and was the first prize bull calf, a very typy youngster. The Senior and Grand Champion, McDonald Farms Prediction was sired by Foremost Prediction and out of Valleywood Harriet. "Prediction" was also the grand champion at Maryland State Fair. In the Junior Champion Female class, McDonald Farms King's Leta won the honors while McDonald Farms Della was made Grand Champion female.

Naturally when one exhibitor takes the majority of blues most of the classes and the groups are dominated by the winner. McDonald Farms deserves considerable credit in the fact that all but one of their show string was bred by them and that one was a daughter of a McDonald Farms bred bull. It was a great tribute to a great breeder.

Open Hearth Farm showed Barbian Mikeda for first place in three to five-year-old females and in the choosing of the senior champion she gave the McDonald Farm entry considerable trouble, however, the judge placed Della over Mikeda because of her depth of body, openness of rib and better quality throughout. Mikeda was smoother but seemed to lack the openness and dairy quality shown in the aged cow.

The James E. Dodge Perpetual Trophy awarded to the exhibitor of the winning Get of Sire was given to J. M. McDonald for the fourth time. This was won on the Get of Foremost Prediction and on behalf of the Memorial Committee, John S. Clark, president of The American Guernsey Cattle Club made the presentation in the ring to Mr. McDonald. The Foremost Guernsey Association Trophy offered for the best Guernsey two-year-old heifer, bred and owned by exhibitor, was also won by Mr. McDonald, on McDonald Farms, Pre Karen, a McDonald Farms Prediction daughter. This trophy was presented by Wm. K. Hepburn of Foremost Guernsey Association, Inc., Hopewell Junction, N. Y., to Mr. McDonald.

In the Massachusetts Special Division the award for the best cow in milk, bred and owned in Massachusetts, was won by Wethersfield Farm on Wethersfield Lauren, a daughter of Wethersfield Bellarion.

The breeders were very pleased to receive breeders' rosettes again awarded by The American Guernsey Cattle Club. It has been several years since these have been given. Both the Premier breeder and Premier exhibitor ribbons were awarded to the McDonald Farms herd.

Intercollegiate Dairy Judging Contest

The Intercollegiate Dairy Judging Contest was again held at Eastern States with eleven universities participating. They included Cornell, West Virginia, Massachusetts, Ohio, Rhode Island, Connecticut, Penn. State, New Hampshire, Maine, Maryland and Rutgers. The Cornell team won the judging contest with 1779 points. The high team in Guernseys was the Ohio State University with 421 points, while the high man in Guernseys was Russell Hershberger of Ohio State University. He had a very close second in John W. Halloway, Jr., of the University of Massachusetts.

Eastern States 4-H Show

A good show was brought together in the 4-H group with Warren A. McKenzie, Keene, N. H., winning the Grand Championship on Fairfields Periwinkle. There were four classes in the show with very good competition.

The exhibitors include: Henry I. Christal, Yorktown, N. Y.; Far Fields Farm, Washington, Conn.; Forges Farm Inc., Plymouth, Mass.; Daniel J. Galusha, Williamstown, Mass. Hidden Valley Farm, Kingston,N. Y.; Highfield Farm, Sharon, Conn.; High Hill Farm, New Bedford, Mass. Howland Farms, Brattleboro, Vt.; Kitchener Farm, North Billerica, Mass. McDonald Farms, Cortland, N. Y.; New Hampshire Breeding Association, Concord, N. H.; Open Hearth Farms, Webster, N. Y.; Ryanstone Farms, Johnsonville, N. Y.; University of Connecticut, Storrs, Conn. and Wethersfield Farm, Danvers, Mass.

Following is the list of awards:

Bull Calf, 4 Months and Under 12 (8 in Class)

1, Wethersfield Blockader, Wethersfield Farm, 2, McDonald Farms High Lineman, McDonald Farms; 3, McDonald Farms Pre Lucky Boy, McDonald Farms; 4, Forges Prince Royal, Forges Farm, Inc.; 5, Open Hearth Mischief, Open Hearth Farms.

Bull, 1 Year and Under 18 Months (2 in Class)

1, McDonald Farms High Laddie, McDonald Farms; 2, Wethersfield Prince Paul, Wethersfield Farm.

Bull, 18 Months and Under 2 Years (1 in Class)

1, Black Mountain Levity Squire, Howland Farms.

Bull, 2 Years and Under 3 (5 in Class)

1, McDonald Farms King Don, McDon-

ald Farms; 2, McDonald Farms Jeweler, University of Connecticut; 3, Gardenville Prince Herald, Highfield Farm; 4, High Hill Emperor, New Hampshire Breeding Association; 5, Fairfields Cleo's Robin, Daniel J. Galusha.

BULL, 3 YEARS AND OVER
(5 in Class)

1, McDonald Farms Prediction, McDonald Farms; 2, Argilla Zeneith, High Hill Farm; 3, Quitticas First Mate, Ryanstone Farms; 4, Argilla Bell Boy, Hidden Valley Farm; 5, Coronation Pathfinder, Far Fields Farm.

HEIFER CALF, 4 MONTHS AND UNDER 12
(9 in Class)

1, McDonald Farms King's Lolly, McDonald Farms; 2, Wethersfield Elga, Wethersfield Farm; 3, Wethersfield Estelle, Wethersfield Farm; 4, Kitchener Fearless Mimi, Kitchener Farms; 5, McDonald Farms S. Lorella, McDonald Farms.

HEIFER 1 YEAR AND UNDER 18 MONTHS
(Not in Milk) (13 in Class)

1, McDonald Farms King's Leta, McDonald Farms; 2, McDonald Farms King's Lodema, McDonald Farms; 3, Wethersfield Evangeline, Wethersfield Farm; 4, Fairfields Valor Opal, Daniel J. Galusha; 5, Bethany's Royal Sonsie, Henry I. Christal.

HEIFER, 18 MONTHS AND UNDER 2 YEARS
(Not in Milk) (9 in Class)

1, McDonald Farms D. Kathryn, McDonald Farms; 2, McDonald Farms King's Kalo, McDonald Farms; 3, McDonald Farms King's Kyola, McDonald Farms; 4, Forges Sunny Bell, Forges Farm, Inc.; 5, High Hill Zenday, Kitchener Farm.

HEIFER, 2 YEARS AND UNDER 3
(8 in Class)

1, McDonald Farms Pre Karen, McDonald Farms; 2, McDonald Farms High Judith, McDonald Farms; 3, Wethersfield Lauren, Wethersfield Farm; 4, McDonald Farms Kings Jolly Lady, McDonald Farms; 5, Forges Vita Belle, Forges Farm, Inc.

COW, 3 YEARS AND UNDER 5
(9 in Class)

1, Barbian's Mikeda, Open Hearth Farms; 2, McDonald Farms Henrietta, McDonald Farms; 3, Brooklandwood Mitzie, Open Hearth Farms; 4, McDonald Farms Ilane, McDonald Farms; 5, McDonald Farms Pre Jedetta, McDonald Farms.

COW, 5 YEARS AND OVER
(12 in Class)

1, McDonald Farms Della, McDonald Farms; 2, McDonald Farms Flute, McDonald Farms; 3, McDonald Farms Hope, McDonald Farms; 4, Forges Sundown, Forges Farm, Inc.; 5, McDonald Farms Honeybloom, McDonald Farms.

SENIOR AND GRAND CHAMPION BULL

McDonald Farms Prediction, McDonald Farms.

JUNIOR CHAMPION BULL

Wethersfield Blockader, Wethersfield Farm.

SENIOR AND GRAND CHAMPION FEMALE

McDonald Farms Della, McDonald Farms.

JUNIOR CHAMPION FEMALE

McDonald Farms King's Leta, McDonald Farms.

JUNIOR GET OF SIRE

1, McDonald Farms on get of Myhaven King, showing McDonald Farms King's Kalo, McDonald Farms King's Kyola, McDonald Farms King's Leta and McDonald Farms King's Lolly; 2, Wethersfield Farm on get of Wethersfield Prince Charming, showing Wethersfield Evangeline, Wethersfield Eunice, Wethersfield Estelle and Wethersfield Prince Paul; 3, Hidden Valley Farm on get of Wethersfield Peerage, showing Hidden Valley Joy, Hidden Valley Queen, Hidden Valley Nanette and Hidden Valley Beauty.

SENIOR GET OF SIRE

1, McDonald Farms on get of Foremost Prediction, showing McDonald Farms Della, McDonald Farms Flute, McDonald Farms Hope and McDonald Farms Henrietta; 2, Wethersfield Farm on get of Wethersfield Bellarion, showing Wethersfield Lustrous, Laurel Adeline, Wethersfield Lauren and Wethersfield Lenore; 3, McDonald Farms on get of Myhaven King, showing McDonald Farms Kings Jolly Lady, McDonald Farms Ilane, McDonald Farms Dove and McDonald Farms Honeybloom.

PRODUCE OF DAM

1, McDonald Farms on produce of Douglaston Lady Augusta, showing McDonald Farms Della and McDonald Farms Flute; 2, McDonald Farms on produce of McDonald Farms Hester, showing McDonald Farms High Judith and McDonald Farms King's Leta; 3, McDonald Farms on produce of McDonald Farms Blueblood, showing McDonald Farms Honeybloom and McDonald Farms Dove; 4, Forges Farm Inc., on produce of Forges Primrose, showing Forges Prince Royal and Forges Vita Belle; 5, Hidden Valley Farm on produce of Ward Acres Joyce, showing Wethersfield Kitty and Hidden Valley Joy.

COW IN MILK
(12 in Class)
(Any age, to be judged on udder alone)

1, M Donald Farms Della, McDonald Farms; 2, Barbian Mikeda, Open Hearth Farms; 3, Argilla Royal Queen, High Hill Farm; 4, McDonald Farms Pre Karen, McDonald Farms; 5, Wethersfield Lauren, Wethersfield Farm.

BEST 3 FEMALES, ANY AGE
(Bred and owned by Exhibitor)

1, McDonald Farms showing McDonald Farms Della, McDonald Farms Flute and McDonald Farms Hope; 2, Wethersfield Farm, showing Wethersfield Lustrous, Wethersfield Lenore and Laurel Adeline; 3, Hidden Valley Farm, showing Hidden Valley Nanette, Hidden Valley Queen and Hidden Valley Joy.

DAIRY HERD

1, McDonald Farms, showing McDonald Farms Henrietta, McDonald Farms Hope, McDonald Farms Della and McDonald Farms Flute; 2, Wethersfield Farm, showing Laurel Adeline, Wethersfield Lenore, Wethersfield Lustrous and Wethersfield Lauren; 3, High Hill Farm, showing Argilla Questa, Argilla Royal Queen, Quitticas Zinnia and High Hill Cassie.

Michigan State Fair

AT the last minute it was found possible to renew the holding of the Michigan State Fair at Detroit beginning with 1947. The lateness of the start reduced the size of the show, but with the rather outstanding premium list, the quality of management, the splendid cooperation of the superintendent of dairy cattle, it seems likely that another year the Guernsey show at the Michigan State Fair will again take its place as one of the outstanding shows in the country. This in no way should belittle the show held this year. The quality was very satisfactory, although the numbers were small considering the size of the premium list. The 82 head constituted entirely a Michigan Show except for the herd of Mort Woods, Ardmore, Okla. The quality was there, the interest was there, and Otto Kline, manager of Wey Acres Farm, Thiensville, Wis., did a workmanlike and a very satisfactory job of judging. The Michigan State Fair also cooperated with the Type Committee of The American Guernsey Cattle Club so that again this year the Club's Breeder's Rosettes were awarded to the breeders of animals winning first, second and third in the open classes.

There were a good many satisfactions gained from the awards at this year's Michigan State Fair. Vic Graf took over two head, one of them the grand champion bull. Lyle Hunsberger attempted the State Fair for the first time. He took over seven head, including the junior champion heifer. Henry L. Rheaume, owner of

Rheaume's Restaurants in Detroit, and his genial manager, John Brecheisen, got a thrill out of their junior champion bull. The grand champion female was the only entry of Jack McCullough. Probably the most desired award among Michigan breeders at their State Fair is the banner for Premier Michigan breeder, which went to Mr. Sorensen's Cesor Farms by quite a wide margin. A couple of the Michigan 4-H Club boys who had done well in the state 4-H Club Show at Lansing likewise did well at the State Fair in competition that was reasonably hot.

After the show the Michigan breeders got together, reviewed the day's exhibit, selected 20 head and entered them in the Dairy Cattle Congress at Waterloo that night and made their arrangements for sending them and getting the job done. Nineteen of the 20 head will be eligible to be selected for the Michigan State Herd in the State Herd Class at the Dairy Cattle Congress. The shipment will be in charge of Lawrence Sly, manager of Grafco Farms, and Stub Beardsley, herdsman at Cesor Farms. The negotiation of this State herd also makes possible the taking of the Michigan Champion 4-H Club heifer and her owner to the National Guernsey Show at Waterloo.

Like the Indiana Fair, the Michigan State Fair is held Labor Day week.

The exhibitors included: Howard Colby, Romeo; Dwain Dancer, Jackson; V. L. Graf, Imlay City; Fred Henningsen, Jackson; Lyle Hunsberger, Grand Rapids; Jack D. McCullough, Rochester; Howard L. McGregor, Rochester; Frank Ormston, St. Johns; Henry L. Rheaume, Dryden; Robert E. Thomas, Lake Orion, and Mort Woods, Ardmore, Okla.

Following is a list of awards:

BULL CALF
(7 in Class)

1, Great Oaks K. Friar, Howard L. McGregor (Mich. 1); 2, Cesor King's Superb, Charles E. Sorensen (Mich. 2); 3, Langmeadow Monitor, Howard Colby (Mich. 3); 4, Primrose Tazarine's Watchword, Mort Woods; 5, Rheaume's Valley View Model, Rheaume's Valley View Farms (Mich. 4); Lyrene Dictator, Lyle Hunsberger (Mich. 5).

BULL, 1 YEAR AND UNDER 18 MONTHS
(4 in Class)

1, Cesor Mur Max Nero, Charles E. Sorensen (Mich. 1); 2, Rheaume's Valley View Flash, Rheaume's Valley View Farms (Mich. 2); 3, Primrose Waltz-time's K.'s Lad, Mort Woods; 4, Great Oaks K. Midas, Howard McGregor (Mich. 3).

BULL, 18 MONTHS AND UNDER 2 YEARS
(4 in Class)

1, Curtiss Candy Challenger Ace, Rheaume's Valley View Farms (Mich. 1); 2, Cesor Ellton's Jason, Charles E. Sorensen (Mich. 2); 3, Great Oaks K Sargent, Howard L. McGregor (Mich. 3); 4, Primrose Verbena's Double, Mort Woods.

BULL, 2 YEARS AND UNDER 3
(2 in Class)

1, Curtiss Candy Levity Marvel, Howard L. McGregor (Mich. 1); 2, Cesor Ellton's Count, Charles E. Sorensen (Mich. 2).

BULL, 3 YEARS AND OVER
(3 in Class)

1, Caumsett King Royal, V. L. Graf (Mich. 1); 2, Watchword of Primrose, Mort Woods; 3, Cesor Penwyn's Jacques, Charles E. Sorensen (Mich. 2).

HEIFER CALF
(16 in Class)

1, Cesor King's Alma, Charles E. Sorensen (Mich. 1); 2, Twin Orchard's Primrose, Fred Henningsen (Mich. 2); 3, Cesor King's Daphne, Charles E. Sorensen (Mich. 3); 4, Great Oaks L. Darlene, Howard L. McGregor (Mich. 4); 5, Primrose Victor's Undertone, Mort Woods; Great Oaks K. Rossette, Howard L. McGregor (Mich. 5).

HEIFER, 1 YEAR AND UNDER 18 MONTHS
(6 in Class)

1, Cesor Ellton's Gail, Charles E. Sorensen (Mich. 1); 2, Langmeadow Raffles, Howard Colby (Mich. 2); 3, Lawguern Leamaydrain, Howard L. McGregor (Mich. 3); 4, Cowham Farm Rex's Fern, Dwain Dancer (Mich. 4); 5, Rheaume's Valley View Pearl, Rheaume's Valley View Farm.

HEIFER, 18 MONTHS AND UNDER 2 YEARS
(10 in Class)

1, Lyrene Countess, Lyle Hunsberger (Mich. 1); 2, Primrose Heartbreaker's Serena, Mort Woods; 3, Cesor King's Jennie, Charles E. Sorensen (Mich. 2); 4, Lyrene Louise, Lyle Hunsberger (Mich. 3); 5, Primrose Valet's Mary, Mort Woods; Rheaume's Valley View Pansy, Rheaume's Valley View Farms (Mich. 4).

COW, 2 YEARS AND UNDER 3
(7 in Class)

1, Flo-Ray's Winona, Mort Woods; 2, Cesor Honor's Ellen, Charles E. Sorensen (Mich. 1); 3, Cesor Ellton's Garnet, Charles E. Sorensen (Mich. 2); 4, Rex's Beauty of Fair Fields, Frank Ormston (Mich. 3); 5, Greenfield K Merry, Howard L. McGregor (Mich. 4).

COW, 3 YEARS AND UNDER 4
(7 in Class)

1, Cesor Maxim's Irene, Charles E. Sorensen (Mich. 1); 2, Cesor Maxim's Valencia, Charles E. Sorensen (Mich. 2); 3, Lockshore Wendy, Rheaume's Valley View Farms (Mich. 3); 4, Willow Brook Monarch's Darlene, Howard Colby (Mich. 4); Primrose Valet's Undertone, Mort Woods.

COW, 4 YEARS AND UNDER 5
(6 in Class)

1, Meadow-Gold Beda, Lyle Hunsberger (Mich. 1); 2, Rock Creek Rola, Frank Ormston (Mich. 2); 3, Priscilla Neva's Daisy June, Robert E. Thomas (Mich. 3); 4, Starr Farm Red Rose, Howard L. McGregor; 5, Cesor Go'den Yvonne, Rheaume's Valley View Farms (Mich. 4).

COW, 5 YEARS AND OVER
(10 in Class)

1, Nina K of Greenfield, Jack D. McCullough (Mich. 1); 2, Valphar's Jonquil, Howard L. McGregor (Mich. 2); 3, Waternymph of Primrose, Mort Woods; 4, Meadow-Gold Countess, Lyle Hunsberger (Mich. 3); 5, Viola of Primrose, Mort Woods; Polly Anne of Fairfield, Howard L. McGregor (Mich. 4).

SENIOR AND GRAND CHAMPION BULL
Caumsett King Royal, V. L. Graf.

RESERVE SENIOR CHAMPION BULL
Curtiss Candy Levity Marvel, Howard L. McGregor.

RESERVE GRAND AND JUNIOR CHAMPION BULL
Curtiss Candy Challenger Ace, Rheaume's Valley View Farms.

RESERVE JUNIOR CHAMPION AND JUNIOR AND RESERVE MICHIGAN CHAMPION BULL
Great Oaks K. Friar, Howard L. McGregor.

MICHIGAN JUNIOR CHAMPION BULL
Curtiss Candy Challenger Ace, Rheaume's Valley View Farms.

SENIOR AND GRAND CHAMPION FEMALE
Nina K of Greenfield, Jack McCullough.

RESERVE SENIOR AND GRAND CHAMPION FEMALE
Flo-Ray's Winona, Mort Woods.

JUNIOR CHAMPION FEMALE
Lyrene Countess, Lyle Hunsberger.

RESERVE JUNIOR CHAMPION FEMALE
Cesor King's Alma, Charles E. Sorensen.

RESERVE SENIOR AND GRAND CHAMPION MICHIGAN FEMALE
Cesor Maxim's Irene, Charles E. Sorensen.

JUNIOR GET OF SIRE

1, Charles E. Sorensen on Get of Cesor Mirth's King, showing Cesor King's Jennie; Cesor King's Alma; Cesor King's Daphne and Cesor King's Superb; 2, Lyle Hunsberger on Get of Meadow-Gold R. Queen's

Mac, showing Lyrene Louise, Lyrene Wistaria, Lyrene Wistful and Lyrene Dictator; 3, Howard McGregor on Get of Green Meads Proud Knight, showing Great Oaks K. Rossette, Great Oaks K. Friar, Great Oaks K Susan and Great Oaks K. Neptune; 4, Howard Colby on Get of Flying Horse Master's Monarch, showing Langmeadow Monitor, Langmeadow Monelle, Langmeadow Mazelle and Langmeadow Majill.

SENIOR GET OF SIRE

1, Howard L. McGregor on Get of Green Meads Proud Knight, showing Greenfields K. Myra, Nina K of Greenfield, Great Oaks K. Neptune and Great Oaks K. Friar; 2, Charles E. Sorensen on Get of Cesor Ellton's Maxim, showing Cesor Ellton's Garnet, Cesor Ellton's Count, Cesor Ellton's Gail and Cesor Ellton's Jason; 3, Mort Woods on Get of Obidiah of Primrose, showing Viola of Primrose, Viscountess of Primrose; 3, Tranquility of Primrose and Waternymph of Primrose; 4, Howard Colby on Get of Flying Horse Master's Monarch, showing Willow Brook Monarch's Envy, Willow Brook Monarch's Darlene, Langmeadow Monitor and Langmeadow Monita.

PRODUCE OF DAM

1, Robert Thomas on produce of Priscilla Neva's Daisy June, showing Daisy June's Royal Priscilla and Daisy June's Judy Ann; 2, Lyle Hunsberger on produce of Meadow-Gold Wistful, showing Lyrene Wistful and Lyrene Wistaria; 3, Howard McGregor on produce of Jonquil's Doris of Greenfield, showing Great Oaks K. Midas and Valphar's Jonquil; 4, Howard Colby on produce of Langmeadow Anita, showing Langmeadow Redita and Langmeadow Monitor.

DAIRY HERD

1, Charles E. Sorensen, showing Cesor Maxim's Valencia, Cesor Honor's Ellen, Cesor Maxim's Resolution and Cesor Maxim's Irene; 2, Howard L. McGregor, showing Polly Anne of Fairfields, Starr Farm Red Rose, Greenfield K. Myra and Valphar's Jonquil; 3, Mort Woods, showing Waternymph of Primrose, Primrose Valet's Undertone, Viola of Primrose and Flo-Ray's Winona; 4, Howard Colby, showing Langmeadow Anita, Langmeadow Redita, Loma's Philosopher's Rena and Willow Brook Monarch's Darlene.

BEST UDDERED COW

1, Nina K of Greenfield, Jack McCullough; 2, Flo-Ray's Winona, Mort Woods; 3, Cesor Maxim's Irene, Charles E. Sorensen.

PREMIER MICHIGAN EXHIBITOR

Charles E. Sorensen.

YEARLING HERD

1, Charles E. Sorensen, showing Cesor Ellton's Jason, Cesor King's Jennie and Cesor Ellton's Gail; 2, Mort Woods, showing Primrose Heartbreaker's Serena, Primrose Valet's Mary and Primrose Waltztime's K.'s Lad.

CALF HERD

1, Charles E. Sorensen showing Cesor King's Superb, Cesor King's Daphne, and Cesor King's Alma; 2, Howard McGregor, showing Great Oaks K. Friar, Great Oaks K. Rossette and Great Oaks L. Darlene; 3, Mort Woods, showing Primrose Tazarina's Watchword, Primrose Double Soliliquy and Primrose Victor's Undertone; 4, Howard Colby, showing Langmeadow Monitor, Langmeadow Monita and Langmeadow Mazelle; 5, Lyle Hunsberger showing Lyrene Wistaria, Lyrene Wistful and Lyrene Dictator.

Kansas State Fair

ONE of the best jobs of letting the ringside know what was happening, going to happen, and reasons for the placing was witnessed at the Kansas State Fair at Hutchison. The ringside of some 300 people appreciated it by their interest and attentiveness. Credit is due Professors Linn and Atkeson of Kansas State College.

The 15 exhibitors that paraded near 75 head before Judge Joe Simmons, manager of Glen Cliff Farms of Independence, Kans., are to be congratulated on their efforts. Entries were down a little due to hot weather, and the shortage of help. Only one district herd, the Southern Kansas District was shown. Judge Simmons did a fine job in placing the classes.

Three out of state exhibitors, Meadow Lodge of Oklahoma City, Curtiss Candy of Chicago and Delbert Hopkins, Stroud, Okla., dominated the show, with the local breeders in there at all times. John Nelson of Wichita was the only Kansas breeder to win a blue, it was on his senior yearling heifer.

Curtiss Candy showed the Senior Champion and Grand Champion bull on Curtiss Candy Levity Maestro. Meadow Lodge showed Junior and Reserve Grand on Meadow Lodge Climax's Select. He was the high bull of the Colorado State Sale going to Delbert Stroud of Hopkins, Okla.

In the female champions, Curtiss Candy Levity Dot was Junior Champion shown by Curtiss Candy and Meadow Lodge Climax Jubilee was Reserve Junior Champion shown by Meadow Lodge. Curtiss Candy showed Afton's Golden Marie as Senior and Grand Champion while Meadow Lodge took Reserve Senior and Reserve Grand on Meadow Lodge Queen R. Mona.

South Central Guernsey District won a team price of $10.00 given by Cooper Publications for judging. High point man was W. W. Graber, Pretty Prairie, winning $15.00. Second was Earl Unrue, Newton winning $10.00 and 3rd was E. D. Hershberger of Newton winning $5.00.

The following are the exhibitors: Curtiss Candy Company of Chicago, Illinois; Meadow Lodge Farms, Oklahoma City, Oklahoma; John Nelson, Wichita, Kansas; Norman Nelson, Wichita, Kansas; W. W. Graber, Pretty Prairie, Kansas; Tommy Young, Holstead, Kansas; E. D. Hershberger, Newton, Kansas; J. E. Sinclair, Hillsboro, Kansas; Kansas State College, Manhattan, Kansas; Fred Hubman, Jr. Newton, Kansas; Joe M. Graber, Pretty Prairie, Kansas; Charlene Meinert, Wichita, Kansas; Faye Means, Goddard, Kansas; Duane Traylor, Eldorado, Kansas and Delbert Hopkins of Stroud, Oklahoma.

Following is a list of the awards:

BULL CALF
(10 in Class)

1, Meadow Lodge Climax's Select, Meadow Lodge Farm; 2, Curtiss Candy Reward, Curtiss Candy Company; 3, Curtiss Candy Ace of Hearts, Curtiss Candy Company; 4, Meadow Lodge Tavern, Meadow Lodge Farm; 5, Spring Lake Valet's Andy, J. E. Sinclair.

JUNIOR AND SENIOR BULLS
(3 in Class)

1, Curtiss Candy Noble Ace, Curtiss Candy Company; 2, Repelmar L. May King, Joe M. Graber; 3, Curtiss Candy Heir Dafoe, Curtiss Candy Company.

BULL, TWO YEARS AND OVER
(4 in Class)

1, Curtiss Candy Levity Maestro, Curtiss Candy Company; 2, Meadow Lodge King's Laddie, E. D. Hershberger; 3, Meadow Lodge King of the Meads, Meadow Lodge Farm; 4, Meadow Lodge King's Trumpeter, Meadow Lodge Farm.

HEIFER CALF
(8 in Class)

1, Curtiss Candy Ace's Sadie, Curtiss Candy Company; 2, Meadow Lodge Arbuta, Meadow Lodge Farm; 3, Curtiss Candy Ace's Sally, Curtiss Candy Company; 4, Queen Princess of C. D., John Nelson; 5, Graber's Favors Bonnie, W. W. Graber.

HEIFER, 1 YEAR AND UNDER 18 MONTHS
(5 in Class)

1, Curtiss Candy Levity Dot Curtiss Candy Company; 2, Meadow Lodge Climax's Jubilee, Meadow Lodge Farms; 3, Curtiss Candy Chum's Norma, Curtiss Candy Company; 4, Meadow Lodge Climax's Yuletime, Meadow Lodge Farms; 5, Hershberger's Kings Linda, E. D. Hershberger.

HEIFER, 18 MONTHS AND UNDER 2 YEARS
(3 in Class)

1, Rose's Bonnie of C. D., John Nelson; 2, Meadow Lodge Rex's Susie, Meadow Lodge Farm; 3, Curtiss Candy Ace's Trix, Curtiss Candy Company.

COW, 2 YEARS OLD
(4 in Class)

1, Curtiss Candy P. Alma, Curtiss Candy Company; 2, Baron's Queen of C. D., John Nelson; 3, Curtiss Candy P. Babe, Curtiss Candy Company; 4, Viking Dolls Delight, Charlene Meinert.

COW, 3 YEARS OLD
(7 in Class)

1, Curtiss Candy P. Dipper, Curtiss Candy Company; 2, Meadow Lodge Breda, Meadow Lodge Farm; 3, Meadow Lodge Queen Mella, Meadow Lodge Farm; 4, Golden Jerry's Butterfly, Fage Farms; 5, Hershbergers Fawn, W. W. Graber.

COW, 4 YEARS OLD
(5 in Class)

1, Meadow Lodge Queen R. Mona, Meadow Lodge Farm; 2, Little Orchard Merry, Curtiss Candy Company; 3, Dimple's Husky's Pride, Norman Nelson; 4, Countess of French Creek, W. W. Graber; 5, Absolute's Eva, Duane Traylor.

COW, 5 YEARS OLD
(6 in Class)

1, Afton's Golden Marie, Curtiss Candy Company; 2, Meadow Lodge Charming Patricia, Meadow Lodge Farm; 3, Meadow Lodge Queen R. Glow, Meadow Lodge Farm; 4, Chevalier Lassie's Hopefu , Charlene Meinert; 5, LaSalle of French Creek, W. W. Graber.

SENIOR AND GRAND CHAMPION BULL

Curtiss Candy Levity Maestro, Curtiss Candy Company.

RESERVE GRAND AND JUNIOR CHAMPION BULL

Meadow Lodge Climax's Select, Meadow Lodge Farm.

RESERVE JUNIOR CHAMPION BULL

Curtiss Candy Reward, Curtiss Candy Company.

SENIOR AND GRAND CHAMPION FEMALE

Afton's Golden Marie, Curtiss Candy Company.

RESERVE SENIOR AND GRAND CHAMPION FEMALE

Meadow Lodge Queen R. Mona, Meadow Lodge Farm.

JUNIOR CHAMPION FEMALE

Curtiss Candy Levity Dot, Curtiss Candy Company.

RESERVE JUNIOR CHAMPION FEMALE

Meadow Lodge Climax's Jubilee, Meadow Lodge Farm.

SENIOR GET OF SIRE
(3 in Class)

1, Meadow Lodge Farm on Get of Langwater King of the Meads, showing Meadow Lodge Queen R. Mona, Meadow Lodge Queen R. Glow, Meadow Lodge Queen Mella and Meadow Lodge King's Laddie; 2, Curtiss Candy Company on Get of Boulder Bridge Plutocrat, showing Curtiss Candy P. Queen, Curtiss Candy P. Alma, Curtiss Candy P. Dipper and Entry; 3, W. W. Graber on Get of Meadow Lodge Favor, showing Hershberger's Fawn, Countess of French Creek, LaSalle of French Creek and Graber's Favor's Bonnie.

JUNIOR GET OF SIRE
(2 in Class)

1, Curtiss Candy Company on Get of Curtiss Candy Franchester Levity Ace, showing Curtiss Candy Noble Ace, Curtiss Candy Ace's Trix, Curtiss Candy Ace's Sally and Curtiss Candy Ace's Sadie; 2, W. W. Graber on Get of Meadow Lodge Favor, showing Graber's Favor's Sarah, Graber's Favor's Bonnie, Graber's Favor's Prince and Graber's Favor's Fern.

PRODUCE OF DAM
(3 in Class)

1, Curtiss Candy Company on produce of Bob's Rose Queen, showing Curtiss Candy P. Queen and Curtiss Candy Heir Master; 2, Curtiss Candy Company on produce of Curtiss Candy D. Elma, showing Curtiss Candy P. Alma and Curtiss Candy Heir Dafoe; 3, Curtiss Candy Company on produce of Curtiss Candy A. Trix, showing Curtiss Candy Ace's Trix and Curtiss Candy Reward.

COWS IN MILK
(9 in Class)

1, Afton's Golden Marie, Curtiss Candy Company; 2, Meadow Lodge Queen R. Mona, Meadow Lodge Farm; 3, Meadow Lodge Charming Patricia, Meadow Lodge Farm; 4, Curtiss Candy P. Dipper, Curtiss Candy Company; 5, Meadow Lodge Breda, Meadow Lodge Farm.

BEST THREE FEMALES

1, Curtiss Candy Company, showing Afton's Golden Marie, Curtiss Candy P. Dipper and Curtiss Candy P. Alma; 2, Meadow Lodge Farm, showing Meadow Lodge Charming Patricia, Meadow Lodge Breda and Meadow Lodge Queen R. Mona; 3, Southern Kansas, showing Dimples Husky's Pride, Baron's Queen of C. D., and Golden Jerry's Butterfly.

DAIRY HERD
(3 in Class)

1, Meadow Lodge Farm, showing Meadow Lodge Charming Patricia, Meadow Lodge Queen R. Mona, Meadow Lodge Breda and Meadow Lodge Queen Mella; 2, Curtiss Candy Company, showing Afton's Golden Marie, Curtiss Candy P. Dipper, Curtiss Candy P. Alma and Little Orchard Merry; 3, Southern Kansas, showing Dimples Husky's Pride, Baron's Queen of C. D., Golden Jerry's Butterfly and Countess of French Creek.

Nebraska State Fair

THE weather destroyed many many hours of work for the Nebraska State Fair. Due to the extreme hot weather three large herds withdrew in the Guernsey division. This was also true of other breeds of livestock. Thus leaving only 50 head shown by 16 exhibitors. Only one out-of-state herd showed, namely Curtiss Candy Company of Chicago, Ill. However, before a large dairy show is accomplished additional premiums must be provided by the Fair Board at present day costs.

Even with a light show the Guernsey ringside was enthusiastic over the quality of the cattle. The cattle were better fitted and trained than the show last year.

The show was a "clean sweep" for the Curtiss Candy herd. They took all blues except one, in the classes they were entered. The one blue went to Burnell Ecklund of Meade, Nebr. on his 4-H Senior Yearling, Skyline Hercules Holly. Burnell had his heifer well fitted and trained.

Curtiss Candy had all champions. Curtiss Candy Levity Maestro was Senior Champion, but was defeated for Grand by the Junior Champion, Curtiss Candy Noble Ace. In the female division, Curtiss Candy Chum's Norma was Junior Champion and Afton's Golden Marie was Senior and Grand Champion of the show.

The Guernsey judge was Lawrence Rainey of St. Albans Farm, St. Albans, Mo. Judge Rainey did an excellent job and made quite a "hit" with the ringside.

Again the breeder's rosettes pro-

vided by The American Guernsey Cattle Club for the breeders of the first three prize winners created much interest.

The exhibitors included: Curtiss Candy Company, Chicago, Ill.; L. K. Mueller, Omaha; Merlin Kenutzen, Cedar Bluffs; Rockenbauch Brothers, Walton; Burnell Ecklund, Meade; Marilyn Lane, Lincoln; Kenneth Johnson, Meade; Joe P. Mueller, Omaha; H. S. Beavers & Sons, Bennett; Rosanne Emanuel, North Bend; Donald Lemke, Cedar Bluffs; Lloyd Keller, Morse Bluff; University of Nebraska, Lincoln; Fay Strauss, Lincoln; University of Nebraska Foundation, Lincoln, and Arnold Sukstorf, Cedar Bluffs.

Following is a list of awards:

BULL CALF
(6 in Class)

1, Curtiss Candy Reward, Curtiss Candy Company; 2, Curtiss Candy Heir Master, Curtiss Candy Company; 3, Curtiss Candy Ace of Hearts, Curtiss Candy Company; 4, Entry, J. P. Mueller; 5, Entry, Arnold Lemke.

BULL, 1 YEAR AND UNDER 18 MONTHS
(1 in Class)

1, Curtiss Candy Heir Dafoe, Curtiss Candy Company.

BULL, 18 MONTHS AND UNDER 2 YEARS
(3 in Class)

1, Curtiss Candy Noble Ace, Curtiss Candy Company; 2, U Neb Royal Fad, Arnold Sukstorf; 3, Tarbell Peerless Audacious, University of Nebraska.

BULL, 2 YEARS AND UNDER 3
(1 in Class)

1, Curtiss Candy Levity Maestro, Curtiss Candy Company.

BULL, 3 YEARS AND OVER
(1 in Class)

1, Caumsett Crusader, University of Nebraska.

HEIFER CALF
(8 in Class)

1, Curtiss Candy Ace's Sadie, Curtiss Candy Company; 2, Curtiss Candy Ace's Sally, Curtiss Candy Company; 3, Alchrist E. Dixie, Rosanne Emanuel; 4, Entry, L. K. Mueller; 5, Entry, J. P. Mueller.

HEIFER, 1 YEAR AND UNDER 18 MONTHS
(5 in Class)

1, Curtiss Candy Chum's Norma, Curtiss Candy Company; 2, Curtiss Candy Levity Dot, Curtiss Candy Company; 3, Entry, J. P. Mueller; 4, Cavalore's Daisy Belle, Lloyd Keller; 5, Entry, Rockenbach Brothers.

HEIFER, 18 MONTHS AND UNDER 2 YEARS
(7 in Class)

1, Skyline Hercules' Holly, Burnell Ecklund; 2, Curtiss Candy Ace's Trix, Curtiss Candy Company; 3, Entry, Marylyn Lane; 4, Crystal Lake Dew Drop, Rockenbach Brothers; 5, Entry, L. K. Mueller.

COW, 2 YEARS AND UNDER 3
(4 in Class)

1, Curtiss Candy P. Alma, Curtiss Candy Company; 2, Curtiss Candy P. Babe, Curtiss Candy Company; 3, Easto Rosebud, Fay Strauss; 4, Wynola Fashion, Kenneth Johnson.

COW, 3 YEARS AND UNDER 5
(4 in Class)

1, Curtiss Candy P. Queen, Curtiss Candy Company; 2, Curtiss Candy P. Dipper, Curtiss Candy Company; 3, Caumsett Patricia, University of Nebraska; 4, Little Orchard Merry, Curtiss Candy Company.

COW, 5 YEARS AND OVER
(2 in Class)

1, Afton's Golden Marie, Curtiss Candy Company; 2, Gold Nella of Gwynllan, University of Nebraska.

SENIOR CHAMPION BULL

Curtiss Candy Levity Maestro, Curtiss Candy Company.

JUNIOR AND GRAND CHAMPION BULL

Curtiss Candy Noble Ace, Curtiss Candy Company.

SENIOR AND GRAND CHAMPION FEMALE

Afton's Golden Marie, Curtiss Candy Company.

JUNIOR CHAMPION FEMALE

Curtiss Candy Chum's Norma, Curtiss Candy Company.

JUNIOR GET OF SIRE
(2 in Class)

1, Curtiss Candy Company on Get of Curtiss Franchester Levity Ace, showing Curtiss Candy Noble Ace, Curtiss Candy Ace's Trix, Curtiss Candy Ace's Sally and Curtiss Candy Ace's Sadie; 2, J. P. Mueller on Get of Skyline Gretta's Challenger, showing 4 entries.

SENIOR GET OF SIRE
(1 in Class)

1, Curtiss Candy Company on Get of Boulder Bridge Plutocrat, showing Curtiss Candy P. Alma, Curtiss Candy P. Dipper, Curtiss Candy P. Queen and Curtiss Candy P. Babe.

PRODUCE OF DAM
(4 in Class)

1, Curtiss Candy Company on produce of Bob's Rose Queen, showing Curtiss Candy P. Queen, and Curtiss Candy Heir Master; 2, Curtiss Candy Company on produce of Curtiss Candy D. Elma, showing Curtiss Candy P. Alma and Curtiss Candy Heir Dafoe; 3, Curtiss Candy Company on produce of Curtiss Candy A Trix, showing Curtiss Candy Reward and Curtiss Candy Ace's Trix; 4, J. P. Mueller on Entry.

BEST UDDERED CLASS
(4 in Class)

1, Afton's Golden Marie, Curtiss Candy Company; 2, Curtiss Candy P. Queen, Curtiss Candy Company; 3, Caumsett Patricia, University of Nebraska; 4, Gold Nella of Gwynllan, University of Nebraska.

THREE BEST FEMALES
(2 in Class)

1, Curtiss Candy Company, showing Curtiss Candy P. Alma, Curtiss Candy P. Dipper and Curtiss Candy P. Queen; 2, J. P. Mueller on Entry.

DAIRY HERD

1, Curtiss Candy P. Alma, Curtiss Candy Company; 2, Curtiss Candy P. Dipper, Curtiss Candy Company; 3, Curtiss Candy P. Queen, Curtiss Candy Company; 4, Afton's Golden Marie, Curtiss Candy Company.

San Diego County, California, Show

SAN Diego County held the first County Fair on the California show circuit, ending July 6. Only two Guernsey herds were represented in the open classes, Marco Wolf's Sunny Acres Farm, Chatsworth and the D. W. Buckel & Sons, Rocky Home Guernsey Farm herd. G. E. Gordon judged and after a close decision gave the honor of grand champion bull to Marco Wolf on his Argilla Coronation Prince, just nosing out Rocky Home's El Capitan first two-year-old and Senior Champion. The Sunny Acres entry also took Senior and Grand Champion honors on their Western Guernsey Classic purchase, Dorella Elect's Cleo, a beautifully uddered three-year-old. They also won Junior Champion with Van de Kamp's Valor's Giraldine, a senior yearling. Josephine Scripps of Santee, the only exhibitor in the County classes with her Fanita Ranch entries, walked off with the honors.

Scheffield Farm, owned by Thomas Scheffler, Dover, Ohio, and managed by Charles Patterson, is getting a Guernsey herd under way.

New Hampshire Parish Show

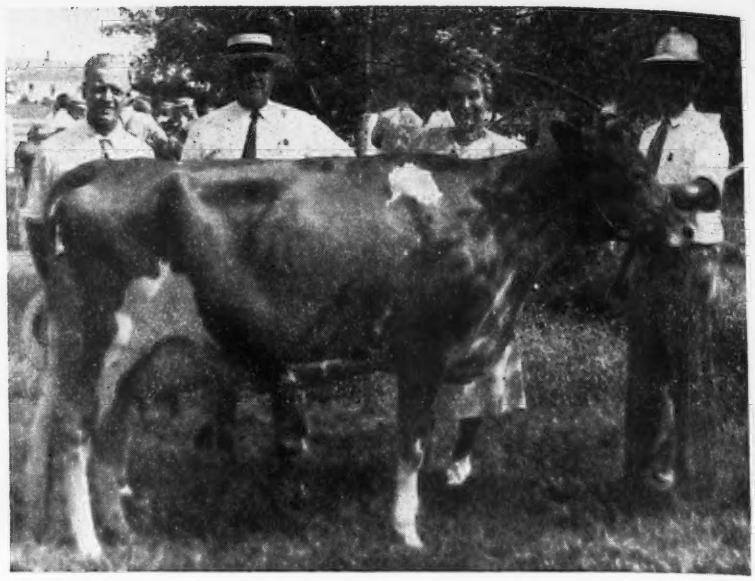

Grand Champion Cow, Gardenville Princess Annette, owned by Haven Hill Farms. Standing: M. G. Seath, judge; Mr. & Mrs. W. H. Champlin, and Wilfred Jordan.

NEW HAMPSHIRE breeders were the enthusiastic guests of Mr. and Mrs. W. H. Champlin, Haven Hill Farms, Rochester, at the annual Parish Show held on August 22. Last year Polio caused the postponement of the show, which made the breeders more anxious to attend and show this summer.

When Judge M. G. Seath, Fairlawn Farms, Port Chester, N. Y., stepped into the ring, there were 71 head ready to be paraded before him. Of the 11 classes, cows three years and under four proved to be the top spot in the show. Eight Guernseys entered the ring in this class, and the judge made the remark that the first five were a credit to any State fair.

The largest class was that of heifers under one year, when 18 head were paraded, including several belonging to the 4-H Club members.

Honors were divided between Haven Hill Farms and Rosewald, with the edge going to Rosewald that was awarded six blue ribbons, two junior champions and a grand champion, as against Haven Hill with four blues and the senior and grand champion female.

Gardenville Princess Annette, winner in the two-year-old class, won the high honor of grand championship. She was owned by Mr. Champlin and shown by Wilfred Jordan. Junior champion female was given to Rosewald Bloom's Isobel, while the junior and grand championship for bulls was won by Rosewald Darius Tarzan.

A. J. Young, Great Elm Farm, was the third heaviest winner in the show, securing two second and four third places. He showed nearly all of his own breeding. Rosewald won all their awards on seven head of their own breeding, the progeny of Langwater Darius.

Mr. and Mrs. Champlin were very gracious in their entertainment, furnishing a tent for the showing, and a delicious lunch for many of those attending. Cool drinks were available during the hot afternoon, as well as ice cold milk from Great Elm Farm.

Earl N. Shultz, field representative for The American Guernsey Cattle Club, was master of ceremonies and kept everything running smoothly. Much credit must be given Mr. Jordan, manager, and his assistants for the splendid appearance of the place and herd.

Several cups have been given as special prizes over the past few years, and these were won as follows: The Niedner Trophy, given by the late William Niedner, was awarded to Rosewald Farm on the get of Langwater Darius; The Winona Farm Trophy was awarded to Rosewald on the first prize produce of dam, while the Haven Hill Trophy was given to W. H. Champlin on the three best uddered cows.

The Women's Auxiliary of the New Hampshire G. B. A. staged a women's Showmanship contest with seven entries. This was won by Mrs. Patricia Boudreau of Rochester. The contest was judged by Corey Garey, Horace Clark and Thomas Prentice. The Auxiliary also sold chances on a beautiful Chatham blanket that was won by Corey C. Garey who purchased the last ticket.

The 4-H Club classes brought out 15 head of Guernseys and created much interest in the four classes. Elaine B. Townsley won the championship on Wethersfield Charming Prince. Mrs. Townsley entered the open class with 10 others and placed second to the champion bull of the show.

The exhibitors included: Duane A. Anderson, Contoocook; Wilbur Boudreau, Rochester; W. H. Champlin, Rochester; Richard W. and Robert F. Drown, Penacook; Mr. & Mrs. H. W. Hebbard, Freedom; Raymond E. Lincoln, Dover; Lawrence MacKenzie, Keene; Warren A. MacKenzie, Keene; Francis C. Robertson, Sanbornville; Rosewald Farms, Hillsboro; Clifton Thurston, Effingham; Elaine B. Townsley, Laconia, and A. J. Young, Dover.

Following is a list of awards:

BULL CALF, UNDER 1 YEAR
(10 in Class)

1, Rosewald Darius Tarzan, Rosewald Farms; 2, Wethersfield Charming Prince, Elaine B. Townsley; 3, Entry, A. J. Young.

BULL, 1 YEAR AND UNDER 2
(3 in Class)

1, Kitchener Almo Levity, Mr. & Mrs. H. E. Hebbard; 2, Great Elm C. Esquire, Warren A. MacKenzie; 3, Entry, Clifton Thurston.

HEIFER CALF, UNDER 1 YEAR
(18 in Class)

1, Entry, W. H. Champlin; 2, Ashland Her Pride, Wilbur Boudreau; 3, Entry, W. H. Champlin.

Junior Champion, Rosewald Bloom's Isobel with James Dodds, manager.

HEIFER, 1 YEAR AND UNDER 18 MONTHS
(8 in Class)

1, Edgewood Nolinda, W. H. Champlin; 2, Great Elm Be-Right, A. J. Young; 3, Great Elm Be-Gentle, A. J. Young.

HEIFER, 18 MONTHS AND UNDER 2 YEARS
(7 in Class)

1, Rosewald Blooms Isobel, Rosewald Farms; 2, Great Elm His Bell, A. J. Young; 3, Wethersfield Irene, Lombardy Farm.

COW, 2 YEARS AND UNDER 3
(7 in class)

1, Gardenville Princess Annette, W. H. Champlin; 2, Rosewald Golden Bloom, Rosewald Farms; 3, Great Elm C. Donna Lou, A. J. Young.

COW, 3 YEARS AND UNDER 4
(8 in Class)

1, Rosewald Morning Glory, Rosewald Farms; 2, Quartermaster's Dazzle of H. H., W. H. Champlin; 3, Ruby Ann of Haven Hill, W. H. Champlin.

COW, 4 YEARS AND OVER
(10 in Class)

1, Rosewald Norma's Delora, Rosewald Farms; 2, Edgewood Peer Pansy, W. H. Champlin; 3, Gayhead's Lady Prim, A. J. Young.

JUNIOR AND GRAND CHAMPION BULL
Rosewald Darius Tarzan, Rosewald Farms.

SENIOR AND GRAND CHAMPION FEMALE
Gardenville Princess Annette, W. H. Champlin.

JUNIOR CHAMPION FEMALE
Rosewald Blooms Isobel, Rosewald Farms.

GET OF SIRE
1, Rosewald Farms on get of Langwater Darius; 2, Rosewald Farms on get of Langwater Darius.

PRODUCE OF DAM
1, Rosewald Farms on produce of Gabriel's Bloom; 2, W. H. Champlin on produce of Monarch's Dazzle; 3, Duane Anderson on produce of Wethersfield Queen Winnepocket.

THREE BEST UDDERED COWS
1, W. H. Champlin, showing Gardenville Princess Annette, Monarch's Dazzle and Edgewood Peer Pansy; 2, Entry, Rosewald Farms.

4-H Classes
JUNIOR HEIFER
1, Winnepocket's Lady of the Lake, Duane Anderson; 2, Acrewide B. B. Arlie, Warren MacKenzie; 3, Acrewide Princess Pearl, Lawrence MacKenzie.

SENIOR HEIFER
1, Fairfield's Periwinkle, Warren MacKenzie; 2, Lombardy Jeanne's Rose, Robert F. and Richard W. Drown; 3, Hampshire Hill's Julia, Duane A. Anderson.

Mrs. Patricia Boudreau, winner in showmanship.

YEARLING HEIFER
1, Wethersfield Irene, Elaine B. Townsley; 2, Plato's Ann of Haven Hill, Warren MacKenzie; 3, Winnepocket's Snow Princess, Duane A. Anderson.

BULL CALF
1, Wethersfield Charming Prince, Elaine B. Townsley; 2, Nora's Dale, Robert F. & Richard W. Drown.

4-H CHAMPION BULL CALF
Wethersfield Charming Prince, Elaine B. Townsley.

Western Idaho Fair

A TOTAL of 84 Idaho-owned Guernseys were paraded before Judge M. B. Nichols, extension dairyman, Pullman, Wash., at the Western Idaho State Fair, Boise, the last week in August. The barns were filled to capacity with high quality individuals representing all breeds.

Winnings were widely scattered among the exhibitors. Wilbur Boehlke, Filer, showed the senior and grand champion bull, Wandamere Bondsman, while John W. Fosnot, Caldwell, showed the reserve champion, Wandamere Allen. Joe Pritzl, Payette, & Robert Davis, Kuns, jointly owned the junior champion bull, the first prize calf, Westlynn Zenith.

The grand champion female, Ashmere's Lorna, was shown by Domingo Asumendi & Sons, Nampa, the first prize aged cow, showing a lot of capacity, straightness and evidence of great producing ability. She also won second in the best udder class. Reserve champion female, Westlynn Norline, was owned by Joe Pritzl and was the first prize two-year-old. "Norline" also won the best udder class. Mr. Pritzl also showed the junior champion heifer, Westlynn Clute, the winning calf. He also showed the winning senior yearling heifer and junior get of sire on the get of Chedco Monarch.

Domingo Asumendi & Sons won consistently with their entries, which included first on their dairy herd, in addition to the grand champion cow. One of the strongest competitors was W. W. Rhodenbaugh, Caldwell, who showed the best three females bred by exhibitor and the winning produce of dam on the produce of Rhodenbaugh's Columbine. A. L. Reeb, Meridian, won consistently by showing the first prize four-year-old cow and placed high in practically all classes. Mr. Reeb's cow, Willa of Aldahome, was chosen to represent the Guernsey breed as Dairy Queen. "Willa" is still a beautiful cow for her advanced age and has a great lifetime production record as well as being one of Mr. Reeb's best reproducing females.

Newer exhibitors whose cattle placed high consisted of entries by John Otten, New Plymouth, who won the three-year-old cow class and senior yearling bull class; Walter Matthiesen, Filer, won the junior yearling heifer class; S. E. Brookover, Boise, who showed the second place aged cow in a very strong class, and Frentress H. Kuhn, Boise, who had two cows placing high in the money. Other exhibitors included: Lee Chipman, Boise; Herman D. Cline, Kuna; F. C. Fry, Nampa; W. K. Harrell, Boise; W. L. Hendrix, Boise; Delton W. Irish, Boise; Vern E. Lassen, Filer, and Charles J. Pritzl, New Plymouth.

A special booth was prepared for the Guernsey Dairy Queen as well as the usual Guernsey booth by Wilbur Crouch, manager of Brookacres Farm, and his committee, consisting of the ladies in the ADA County Club. The ADA County Club also sponsored the Exhibitors' Banquet, which was attended by about 100 exhibitors and friends. Dave Tate, Boise, was chairman, and M. B. Nichols, judge of the entire dairy show, was the principal speaker.

The county herd class is one of the most hotly contested classes, and after making a few threats last year, Ada County, with the help of Herman Hilfiker, county agent, won the class, closely contested by Payette County. Canyon County won third and Twin Falls County fourth.

Following is a list of awards:

BULL CALF
(7 in Class)

1, Westlynn Zenith, Robert Davis & Joe Pritzl; 2, Entry, Wilbur F. Boehlke; 3, Wandamere Hypatia's Pat, John W. Fosnot; 4, Zephyr of Sun Ida, W. K. Harrell; 5, Stratum Farm's Pioneer, Vern E. Lassen.

BULL, 1 YEAR AND UNDER 18 MONTHS

1, Gem-View Royal Bond, Wilbur F. Boehlke & Walter Matthiesen; 2, Zenith of Shadylawn, J. M. Baker & Son; 3, Courtier M. of Prestdale, F. C. Fry.

BULL, 18 MONTHS AND UNDER 2 YEARS

1, Defiance M. of Prestdale, John Otten; 2, Idacrest May King, W. W. Rhodenbaugh.

BULL, 2 YEARS AND UNDER 3

1, Sun-Blest Farms Ensign, Robert Davis & Joe Pritzl; 2, Goldendale Louis' Leader, Delton W. Irish; 3, Chicona Patrician, Domingo Asumendi & Sons.

BULL, 3 YEARS AND OVER

1, Wandamere Bondsman, Wilbur Boehlke; 2, Wandamere Allen, John W. Fosnot; 3, Cardinal L. of Prestdale, Delton W. Irish.

HEIFER CALF
(24 in Class)

1, Westlynn Clute, Joe Pritzl; 2, Aldahome Dairymaid, A. L. Reeb; 3, Diversified Dandy, Walter Matthiesen; 4, Entry, Domingo Asumendi & Sons; 5, Gaylean Jewel, W. L. Hendrix.

HEIFER, 1 YEAR AND UNDER 18 MONTHS

1, Gem View Ruby Rosa, Walter Matthiesen; 2, Commander's Marie Rose, Charles J. Pritzl; 3, Rhodenbaugh's Prince's Rosalie, W. W. Rhodenbaugh; 4, Aldahome Brilliant, A. L. Reeb; 5, Cline's Betty's Lanny's Flash, Herman D. Cline.

HEIFER, 18 MONTHS AND UNDER 2 YEARS

1, Westlynn Charity, Joe Pritzl; 2, Idacrest Princess Irene, Robert Davis; 3, Aldahome Wishful, A. L. Reeb; 4, Joy's Jewel of Wesslawn, John W. Fosnot; 5, Gaylean Jean, W. L. Hendrix.

COW, 2 YEARS OLD
(9 in Class)

1, Westlynn Norline, Joe Pritzl; 2, Valley Pride's Nancy Anna, Domingo Asumendi & Sons; 3, Spot's Rose of Alamosa, Domingo Asumendi & Sons; 4, Rosalie of Thousand Springs, W. K. Harrell; 5, Aldahome Blossom, Lee Chipman.

COW, 3 YEARS OLD
(7 in Class)

1, Lad's Pansy of Ottendale, John Otten; 2, Rhodenbaugh's Amaryllis, W. W. Rhoenbaugh; 3, Goldendale Lassie Lu, W. L. Hendrix; 4, Aldahome Vista, A. L. Reeb; 5, Lad's Lorna of Prestdale, Charles J. Pritzl.

COW, 4 YEARS OLD
(6 in Class)

1, Aldahome Martha, A. L. Reeb; 2, Vanity L. of Prestdale, Domingo Asumendi & Sons; 3, Polaida Prince's Juanita, Frentress H. Kuhn; 4, Theo-Vale Astra, Robert Davis; 5, Rhodenbaugh's Syringa, W. W. Rhodenbaugh.

COW, 5 YEARS AND OVER
(9 in Class)

1, Ashmere's Lorna, Domingo Asumendi & Sons; 2, Belle of Aldahome, S. E. Brookover; 3, Marymoor Lena May, Frentress H. Kuhn; 4, Pearl L. of Prestdale, John Otten; 5, Rhodenbaugh's Moss Rose, W. W. Rhodenbaugh.

SENIOR AND GRAND CHAMPION BULL

Wandamere Bondsman, Wilbur F. Boehlke.

JUNIOR CHAMPION BULL

Westlynn Zenith, Joe Pritzl & Robert Davis.

RESERVE CHAMPION BULL

Wandamere Allen, John W. Fosnot.

SENIOR AND GRAND CHAMPION FEMALE

Ashmere's Lorna, Domingo Asumendi & Sons.

JUNIOR CHAMPION FEMALE

Westlynn Clute, Joe Pritzl.

RESERVE CHAMPION FEMALE

Westlynn Norline, Joe Pritzl.

JUNIOR GET OF SIRE

1, Joe Pritzl on Get of Chedco Monarch, showing Westlynn Clute, Westlynn Kate, Westlynn Zenith and Defiance M. of Prestdale; 2, Wilbur F. Boehlke on Get of Wandamere Bondsman, showing Gem-View Royal Bond, Gem View Ruby Rosa, Diversified Dandy and Stratum Farm s Pioneer; 3, A. L. Reeb on Get of Chicona Philotas, showing Aldahome Wishful, Aldahome Brilliant, Aldahome Sunbeam and Entry; 4, S. E. Brookover on Get of Chuckanut Highboy, showing Westlynn Charity, Brookacres Belle s Bellinda and 2 Entries.

SENIOR GET OF SIRE

1, Asumendi, Otten, Hendrix & Irish on Get of Chicona Louis, showing Vanity L. of Prestdale, Pearl L of Prestdale, Goldendale Lassie Lu, and Cardinal L. of Prestdale; 2, Reeb, Brookover & Chipman on Get of Nancy's Darigold Peerless, showing Belle of Aldahome, Aldahome Martha, Aldahome Vista and Aldahome Blossom; 3, W. W. Rhodenbaugh on Get of Beauty's Topsy's Prince, showing Rhodenbaugh's Amaryllis, Rhodenbaugh's Spring Beauty; Rhodenbaugh's Prince's Rosalie and Rhodenbaugh's Prince Nickolas.

PRODUCE OF DAM

1, W. W. Rhodenbaugh on produce of Rhodenbaugh's Columbine, showing Rhodenbaugh's Syringa and Rhodenbaugh's Amaryllis; 2, Joe Pritzl on produce of Chuckanut Clutie, showing Westlynn Clute and Westlynn Charity; 3, W L. Hendrix on produce of Kitty's Bonnie Lass, showing Goldendale Lassie Lu and Goldendale Louis' Leader; 4, Wilbur F. Boehlke on produce of Prairie View Ruby 2d, showing Gem-View Royal Bond and Gem View Ruby Rosa; 5, A. L. Reeb on produce of Beth of Aldahome, showing Belle of Aldahome and Aldahome Bellefleur.

BEST UDDERED COW IN MILK
(10 in Class)

1, Westlynn Norline, Joe Pritzl; 2, Ashmere's Lorna, Domingo Asumendi & Sons; 3, Belle of Aldahome, S. E. Brookover; 4, Pearl L of Prestdale, John Otten; 5, Rhodenbaugh's Amaryllis, W. W. Rhodenbaugh.

THREE BEST FEMALES BRED BY EXHIBITOR

1, W. W. Rhodenbaugh, showing Rhodenbaugh's Moss Rose, Rhodenbaugh's Syringa and Rhodenbaugh's Amaryllis; 2, A. L. Reeb, showing Aldahome Martha, Aldahome Vista and Aldahome Wishful.

DAIRY HERD

1, Domingo Asumendi & Sons, showing Valley Pride's Nancy Anna, Spot's Rose of Alamosa, Vanity L. of Prestdale and Ashmere's Lorna; 2, A. L. Reeb, showing Aldahome Martha, Aldahome Vista, Aldahome Wilma and Fay Lew of Harrell Farm.

COUNTY HERDS

1, Ada County; 2, Payette County; 3, Canyon County; 4, Twin Falls County.

Allegheny County Free Fair

THE Allegheny County Free Fair and Industrial Exposition had its 10th Annual Guernsey Show, the first since the war, at South Park, on August 29. Ninety-seven head of pure bred registered Guernseys were shown by 15 farms in Western Pennsylvania. This show is the top Guernsey show in Western Pennsylvania and one of the best in the State.

C. R. Huston, manager of Franchester Farms, Lyndhurst, Ohio, who is an official American Guernsey Cattle Club judge, made the official placings for the show this year. The grand

champion bull, Gardenville King's Royal, exhibited by David Robertson of Belle Vernon, was a son of Gardenville Coronation King out of Pine Manor King's Romance, 14061 lbs. of milk and 696 lbs. of fat, Sr4—365. The grand champion female, Marlene of Penn Villa, 5979 lbs. of milk and 324 lbs. of fat in GGG, daughter of Foremost High Honor, out of Madonna of Penn Villa, 11314 lbs. of milk and 632 lbs. of fat in GG, was exhibited by Sunnyhill Farms, Inc., Imperial.

The Guernsey show was the big attraction of the day, having an average attendance of well over 400 people, and it is unfortunate that the labor situation in Western Pennsylvania kept several of the good herds away from the Fair this year.

In addition to the Guernsey show, an attractive Guernsey booth was sponsored by the Page Milk Company, the largest GOLDEN GUERNSEY distributor in Western Pennsylvania and second largest in the State, and the Pennsylvania G. B. A. For attractions at the booth, the Westmoreland County Dairy Queen, Miss Ruth Stewart, was on hand to distribute regular Fair material and information and 50,000 GOLDEN GUERNSEY Pamphlets supplied by Page Milk Company. She also played the numerous GOLDEN GUERNSEY jingles continually over an amplifying system. It attracted huge crowds of people to the booth. An estimated crowd of one and a half million people attended the Fair in the five days, and a considerable portion of the crowd visited the Guernsey booth and cattle.

Credit for the success of this show and booth includes the efforts of C. R. Huston, the judge; Henry R. Eby, Allegheny County Agent; F. L. Fulton, western field-man for the Pennsylvania G. B. A.; Joe Thurston, assistant County agent of Westmoreland County; Lyle Carter, Washington County Agent, and the many breeders of Western Pennsylvania who participated.

The exhibitors included: Donald Cross, Slippery Rock; Friendship Hill Farm, New Geneva; Harry Hank, Monongahela; B. F. Jones, III., Fairacres Farm, Sewickley; Joseph & Frank D. Kuma, Belle Vernon; Harold H. Meanor, Halmar Farms, Clinton; Charles L. Melenyzer, Belle Vernon; Gladys V. Robertson, Belle Vernon; D. W. Robertson, Belle Vernon; Andrew Stewart, Belle Vernon and Sunnyhill Farms, Inc., Imperial. The 4-H Exhibitors included: Andrew Stewart, Belle Vernon; Sara N. McAlpine, Belle Vernon, and Gladys Robertson, Belle Vernon.

Following is a list of awards:

BULL CALF, UNDER 12 MONTHS

1, Sunny Supreme King, Sunnyhill Farms, Inc.; 2, Coldspring's B. R. Jericho, Fairacres Farm; 3, Oakland Bomber's Royal, Sunnyhill Farms, Inc.

BULL, 1 YEAR AND UNDER 2

1, Gardenville King's Royal, D. W. Robertson; 2, Entry, Halmar Farms; 3, Coldspring's Romulus Forward, Sunnyhill Farms, Inc.

BULL, 2 YEARS AND UNDER 3

1, Antietam Prince Hal, Halmar Farms; 2, Franchester Free Triumph, Donald Cross.

BULL, 3 YEARS AND OVER

1, Coldspring's Hardwick's Jim, Fairacres Farm.

HEIFER CALF, 4 MONTHS AND UNDER 12

1, Triumphant Lilac's Rilma, Joseph & Frank D. Kuma; 2, Oakland Bomber's Ethel, Sunnyhill Farms, Inc.; 3, Oak Land Bomber's Bula, Sunnyhill Farms, Inc.

HEIFER, 1 YEAR AND UNDER 18 MONTHS

1, Lone Oak Merry Crescent, Harry Hank; 2, Halmar's Gold Charm, Halmar Farms; 3, Friendship Crescent's Bloom, Friendship Hill Farm.

HEIFER, 18 MONTHS AND UNDER 2 YEARS

1, Lone Oak Merry Bonnie, Andrew Stewart; 2, Entry, Sunnyhill Farms, Inc.; 3, Franchester Country Woodbine, Donald Cross.

COW, 2 YEARS AND UNDER 3

1, Sterling Irene, Sunnyhill Farms, Inc.; 2, Lone Oak Ultra O'Day, Harry Hank; 3, Cherub Choice of Three Springs, Gladys V. Robertson.

COW, 3 YEARS AND UNDER 4

1, Friendship Noble Mariel, Friendship Hill Farm; 2, Maple Lane Frolic's Madge, Sunnyhill Farms, Inc.; 3, Gwenwilmar Collen, Donald Cross.

COW, 4 YEARS AND OVER

1, Marlene of Penn Villa, Sunnyhill Farms, Inc.; 2, Millcreek's Rachel, Sunnyhill Farms, Inc.; 3, Langwater Blossom, Charles L. Melenyzer.

GRAND CHAMPION BULL

Gardenville King's Royal, D. W. Robertson.

GRAND CHAMPION FEMALE

Marlene of Penn Villa, Sunnyhill Farms, Inc.

RESERVE CHAMPION FEMALE

Lone Oak Merry Bonnie, Andrew Stewart.

GET OF SIRE

1, Sunnyhill Farms, Inc., on Get of Coldspring's Romulus Bomber; 2, Harry Hank on Get of Langwater Pal; 3, Friendship Hill Farm on Get of Royal Crescent.

PRODUCE OF DAM

1, Harry Hank on produce of Bryn Du Playful; 2, Harold H. Meanor on produce of Biery Farms' Princess Betty; 3, Joseph & Frank D. Kuma on produce of Dawn of Mount Cherry.

4-H DIVISION

1, Lone Oak Janet, Andrew Stewart; 2, Goldie Sally of Three Springs, Sara N. McAlpine; 3, Cherub Choice of Three Springs, Gladys Robertson.

Upper Peninsula State Fair

MANY people fail to realize what is to be found in the Upper Peninsula of Michigan. They know of the great locks at Sault Ste. Marie, the "Soo." They know of the great ore mines and ranges in the western part of the Upper Peninsula. They have a little idea of the delightful summer possibilities and a hazy feeling that it is wild and interesting as well as comfortable in the Upper Peninsula in summer.

Few people realize that the Upper Peninsula is an empire in itself, consisting of 15 counties. It is 300 miles from the "Soo' to Ironwood, the county seat of Gogebic County in the westernmost end. Dairying is the principal source of agricultural income aside from lumber, and there are areas in which good farmers raise upward of 500 bushels of potatoes to the acre.

We can remember many years ago the enthusiastic discussions by such good judges as J. B. Fitch and F. W. Atkeson, resulting from their experiences and their enthusiasm over the dairy show which was developed before the war at the Upper Peninsula State Fair at Escanaba. The war stopped it. Last year it was revived and this year's show marked a notable improvement over the 1946 effort. This year's show

approached but did not equal the earlier shows. There were 103 Guernseys on the grounds, which constituted the biggest representation of any breed. Of these, a good many were 4-H Club animals that were not entered in the open classes, but 91 head were shown in the open classes at Escanaba on August 20. Of these, 32 head were grades, 38 were registered females and 21 were registered bulls. Thirty-two exhibitors showed registered cattle of one kind or another. The ringside and the interest were keen and genuine and the show in every respect was satisfying to those who participated in it. The judging was done by Arthur O. Collentine, one of the extension dairymen for the University of Wisconsin, Madison, who gave his reasons after every class.

That evening, 44 Guernsey breeders, county agents and others representing 21 herds ate together and formed the Upper Peninsula G. B. A., a report of which will be found elsewhere.

The exhibitors included: Harold M. Anderson, Metropolitan; Frank Bridson, Iron River; Robert Buzzo, Metropolitan; E. Wm. Erickson, Ironwood; Susie Gursky, Crystal Falls; Roy Ivarsen, Bessemer; Bertha Lee Johnson, Escanaba; Elmer Johnson, Escanaba; Nels Johnson, Escanaba; Donald Kaski, Crystal Falls; Eino Kaski, Crystal Falls; Geraldine Kaski, Crystal Falls; Walter Lange, Merriman; David Mattson, Metropolitan; Carl Oja, Gladstone; Teafil Pacylowski, Iron River; Alex Pellegrini, Norway; Adolph Quandi, Iron Mountain; John Skoag, Metropolitan; Elmer Soberg, Gaastra; Fred Soberg, Gaastra; John Solberg, Metropolitan, and Emil Van Lakeren, Ironwood.

Following is a list of awards:

BULL CALF, 4 MONTHS AND UNDER 12
(8 in Class)

1, Lyrene Foreman, Alex Pellegrini; 2, Glacial Meads Levity Champ, Frank Bridson; 3, Daisy's King of Alfalfaland, Emil Van Lakeren.

BULL, 1 YEAR AND UNDER 18 MONTHS
(1 in Class)

Cesor Ellton's Ellery, Elmer Soberg.

BULL, 18 MONTHS AND UNDER 2 YEARS
(4 in Class)

1, Diamond of Clover Leaf, Eino J. Kaski; 2, Billy of Cloverleaf Farm, Carl Oja; 3, Flicka's Prince, Adolph Quandi.

BULL, 2 YEARS OLD
(4 in Class)

1, Red Cross Maxim's Bell Boy, Nels Johnson; 2, Marigold's Cherub, Teafil Pacylowski; 3, Sergeant of Park City Farm, Harold M. Anderson.

BULL, 3 YEARS AND OVER
(4 in Class)

1, Laura's Bambi, John Skoag; 2, Meadow Lane Ranger, Emil Van Lakeren; 3, Cloverland's Cherub Chief, Fred Soberg.

HEIFER CALF
(10 in Class)

1, Homeward Buttercup, Bertha Lee Johnson; 2, Entry, Robert Buzzo; 3, Lura of Grandview Farm, Walter Lange.

HEIFER, 1 YEAR AND UNDER 18 MONTHS
(6 in Class)

1, Happy Lulu of Park City Farm, Harold M. Anderson; 2, Hazrex's Dolores of Shore Oaks, Roy Ivarsen; 3, Hardwood Chieftain Rosebud, Susie Gursky.

HEIFER, 18 MONTHS AND UNDER 2 YEARS
(3 in Class)

1, Ottawa Rosalie, Frank Bridson; 2, Cloverland Cherub Mimmie, Nels Johnson; 3, Eileen's Noble Anita, Harold M. Anderson.

COW, 2 YEARS AND UNDER 3
(6 in Class)

1, Hitler's Rose Lily, David Mattson; 2, Lockshore Fawn, Elmer Johnson; 3, Madge's Royal Rose, Donald Kaski.

COW, 3 YEARS OLD
(4 in Class)

1, Sunset's Orchid's Princess, Geraldine Kaski; 2, Lady Queen of Gogebic, E. Wm. Erickson; 3, Larabee Peggy, John Solberg.

AGED COW
(9 in Class)

1, Junet's Flora May, E. Wm. Erickson; 2, Marie's Pride Rose, David Mattson ;3, Flo Heroine, Frank Bridson.

SENIOR AND GRAND CHAMPION BULL

Laura's Bambi, John Skoag.

JUNIOR CHAMPION BULL

Lyrene Foreman, Alex Pellegrini.

SENIOR AND GRAND CHAMPION FEMALE

Junet's Flora May, E. Wm. Erickson.

JUNIOR CHAMPION FEMALE

Ottawa Rosalie, Frank Bridson.

GET OF SIRE

1, Elmer & Nels Johnson on get of King of Cloverleaf Farm; 2, John Skoag on get of Laura's Bambi.

PRODUCE OF DAM
(4 in Class)

1, E. Wm. Erickson on produce of Junet's Flora May; 2, Elmer Johnson on produce of Topsy of Clover Leaf Farm; 3, Harold Anderson on produce of Entry.

COUNTY HERD
(4 in Class)

1, Gogebic County; 2, Dickinson County; 3, Iron County.

Type School at Wey Acres

MR. and Mrs. Otto Kline were gracious host and hostess to the Guernsey breeders and their families who recently attended the Wey Acres Type School. The Ozaukee County Guernsey breeders provided a good time with free soft drinks, milk and ice cream. After the picnic lunch, President Walter Lueder presided at a short program introducing Carl C. Gilman, County Agent, George W. Chambers, field representative for The American Guernsey Cattle Club and Gavin McKerrow. George Britts sang some of his Guernsey songs.

Otto had plans for a slightly different show than had formerly been held. The herd at Wey Acres had been classified and animals were selected from each group, headed by the Excellent cow, Wey Acres Lillian Lustre.

Each contestant using an official classification card, scored parts of each animal separately. George Chambers, using the official score made by Elmer Hansen, determined the winners—Ray Blank, a Holstein breeder from Grafton and Edward Frauenheim of Random Lake.

Mr. Kline then took the group on a herd tour, while games were played by others, and some spent their time visiting. It was a well planned day and much credit goes to the committee and to Otto and Mary Kline who were presented with a plaque.

At Jaebardale Farm, Jefferson, Ohio, Langwater Forward has 14 daughters and looks in top condition. Traveler's Snowdrop looks the part of the real dairy cow she is. She has daughters in the herd making up the Snowdrop family.

8th Topsfield Sale

THE eighth Topsfield Sale, held at Topsfield, Mass., on September 15, proved to be a sale that featured good Guernseys, an unusual range in prices and a good lot of cows and bred heifers. This annual Guernsey event of the north shore bore out the fact that people will spend money for the tops at sales without reserve, but their buying is done with more caution throughout and with more intent on the type, breeding and blood lines that fit into their breeding program. The present uncertain economic conditions of the country seem to have Guernsey buyers cautious and careful, if Topsfield is a criterion.

The Essex County G. B. A., headed by Frederic Winthrop, Groton House Farm, South Hamilton, Mass., and Louis McL. Merryman & Sons, were hosts at the fair grounds to a clambake the Sunday evening before the sale. This proved delightful to the goodly number of guests and the clambake was made more delightful by lobsters, corn on the cob, potato chips, ice cream and refreshments.

A total of 36 animals sold for $33,150, an average of $920.83. While this average was lower than last year, it should be noted that while the top price last year was $4,100, 12 animals exceeded that amount this year. The lower average resulted from an increase in the number of animals sold under $1,000 and less animals selling for $1,500 to $2,000.

The sale was started with the cow, Tamworth Pearl, of good Argilla breeding, sired by a maternal brother to Tamworth Isabel. She was consigned by Dorothy R. Austin, Tamworth Farm, Blue Hill, Maine. The bidding was intense on "Pearl" with a goodly number of breeders bidding, finally settling between Alvin T. Fuller, Runnymede Farm, Hampton, N. H., and R. Udell Thornton, High Hill Farm, South Dartmouth, Mass. At $4,500 this good cow went to Ex-Governor Fuller in New Hampshire.

The top female of the sale was a beautiful young cow with an especially pleasing udder, Larches Philippa, on test with 2874 lbs. of milk and 118 lbs. of fat in 72 days, and consigned by James R. Reynolds, Larch Farm, Wenham, Mass. "Philippa" is by Alfalfa Farm Philosopher, A. R., and out of Larches Monody, 11639 lbs. of milk and 676 lbs. of fat in GG. When "Philippa" stepped into the ring, the bidding was really brisk with Sidney Queripel bidding for Paul M. Jones, Mt. Ephraim Farm, Snow Hill, Md., who purchased "Philippa" for $5,200. Other bidders were numerous and Ex-Governor Fuller proved to be the runner-up.

The one bull in the sale, Langwater Bright Lad, consigned by Langwater Farm, North Easton, Mass., was well received and went to Atherton W. Hobler, Woodacres Farm, Princeton, N. J., for $3,500. "Bright Lad" is by Langwater Commando and out of Langwater Brightness, 11128 lbs. of milk and 543 lbs. of fat in G, on retest with 9455 lbs. of milk and 403 lbs. of fat, Sr4—365—186 days. "Bright Lad" was a good type young sire, and a maternal brother to Langwater Sentry of Raemelton Farm. Robert Stone, Great Hill Farm, Marion, Mass., was the runner-up.

The top buyers were Paul M. Jones, Mt. Ephraim Farm, who bought two head for $5,675, and Alvin T. Fuller who purchased three head for $5,650. C. D. Nelson, Methuen, Mass., purchased the largest number of animals, seven head.

Louis McL. Merryman & Sons were the sales managers with Louis, Jr., and John Merryman working the ring. E. M. Granger, Jr., was the auctioneer. Josie Merryman clerked the sale and Lizzie Merryman passed the slips.

Following is the sales list:

Alfalfa Farm, Topsfield, Mass.	
Wethersfield Noel	$725
Dorothy R. Austin, Blue Hill, Maine	
Savery's Roselle	450
Dunwalke Farm, Far Hills, N. J.	
Greenway Queen Dairymaid	625
Forges Farm, Plymouth, Mass.	
Groton House Caesar's Joy	600
Flying Horse Select's Sun Glow	400
Alvin T. Fuller, Hampton, N. H.	
Langwater Maud	775
Chedco Selina	375

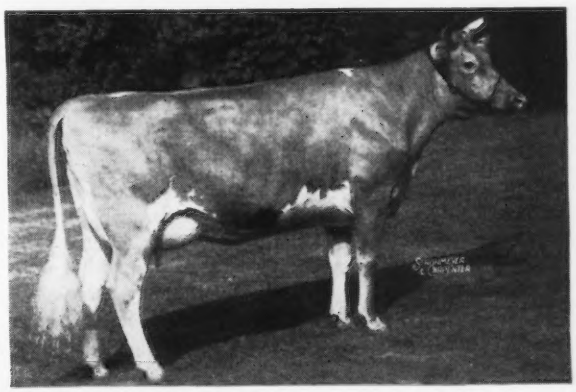

Larches Philippa, sold to Paul Jones, Snow Hill, Md., for $5200. Consigned by James R. Reynolds, Larch Farm, Wenham, Mass.

Tamworth Pearl 4,500
L. C. Goss, St. Johnsbury, Vt.
Birchtree Levity Snowdrop 385
John W. Hanes, Millbrook, N. Y.
Bobby's Daisy of Maple Lane 850
A. W. Hobler, Princeton, N. J.
Langwater Bright Lad (Bull) 3,500
Weston Howland, Brattleboro, Vt.
Bournedale Maxim's Lady 775
Flying Horse Clara's Butternut 2,050
Paul Jones, Snow Hill, Md.
Larches Philippa 5,200
Coronation Lois 475
Rex LeParmentier, Danvers, Mass.
Applebrook's Lovely Lady 450
Louis McL. Merryman, Sparks, Md.
Bournedale Princess Diane 475
Millay Brothers, Richmond, Maine
Forges Formal Belle 475
C. D. Nelson, Methuen, Mass.
Theada of Dunlea 600
Applebrook's Lady Marcella 325
Pharos Indenture's Marcia 310
Meredith Toria 525
Edgewood Belfast's Cornflower 375
Edgewood Belfast's Denelia 410
Elmstead Dolly S. Girl 600
H. S. Owen, Framingham, Mass.
Howland Nobleman Innate 500
Charlescote Hilary 775
Cloverluck Bluebird 500
Sumner Pingree, South Hamilton, Mass.
Pine Hill's Royal Palotterie 1,300
John Saccon, Peabody, Mass.
Groton House Caesar's Philann 750
R. Udell Thornton, Dartmouth, Mass.
Savery's Colla 700
Great Elm Edith 575
Edward Vaughan, Whitman, Mass.
Lady Mary of The Glen 475
S. E. Weil, Katonah, N. Y.
Great Elm C. Bellerina 435
Forges Dainty 600
Barbian Meadow Jean 310

New York State Sale

FORTY-SIX head sold at the 1947 New York State Sale, Dutchess County Fair Grounds, Rhinebeck, on September 13 for $26,625, an average of $578.80. Although it was a hot day, the barn used provided excellent accommodations for displaying the cattle. This particular spot has been the scene of much Guernsey activity this year, beginning with the spring show on May 3, 4-H calf selection day on June 14, county fair on August 26 and the State sale.

The first animal in the ring, McDonald Farms Hostess, a five-year-old daughter of Foremost Prediction, consigned by McDonald Farms, was the top of the sale going to A. L. Kaskel, Stamford, Conn., on his bid of $1,600. The final contending bidder was L. S. Riford & T. M. Staples, Auburn. Mr. Kaskel was the heaviest buyer in the sale, purchasing three others, including Dora May Badger, a springing four-year-old consigned by Estate of G. H. Crocker, Cortland, for $1,300, and Iowa of The Glen for $1,100, an attractive, milky, open four-year-old consigned by A. H. Chambers, Kingston.

The second animal to sell for $1,300 was a two-year-old daughter of Foremost Royal Valor, Foremost Royal's Charlotte, consigned by Foremost Guernsey Association, Inc., Hopewell Junction, and purchased by A. D. Pinkham, Wilmington, Vt. The contending bidder was L. S. Riford & T. M. Staples, who purchased five head, the second heaviest buyers in the sale, including Foremost Honor's Quotus at $1,200 and McDonald Farms King's Kitty at $1,000.

The seventh animal to sell for $1,000 or more was Foremost Acme's Lucia, consigned by Foremost and purchased by Seymour Dribbin, Southfield, Mass. The third high buyer was William M. & Lillian V. Emerson, who purchased five head for their Lerson Lawn Farm at Auburn. They and their neighbors, L. S. Riford & T. M. Staples, were interested in bidding on most of the top animals.

The 46 head were purchased by 24 buyers from five States. Seven head went to Connecticut, two to Massachusetts, two to Vermont, one to Illinois, and 34 stayed in New York, going to 17 different breeders.

The sale was managed by Louis McL. Merryman & Sons. The auctioneer was E. M. Granger, Jr., with Louis and John Merryman in the ring. Louis Merryman, Sr., read pedigrees, Josie Merryman and Kitty Warfield Merryman clerked, while Elizabeth Merryman and Ed Stettinius passed the slips.

Following is the sales list:

Barden Guernsey Farms, Baldwin Place, N. Y.
Foremost Comet 17th (Bull) $325
H. H. Bauckus, Town Line, N. Y.
Bournedale Prince Laddie (Bull) 325
Rockmere Betsey 650
Stanley Bitel, Wallingford, Conn.
Sunnyside Queen Mary 475
A. H. Chambers, Kingston, N. Y.
McDonald Farms Ideal Master (Bull) 725
Henry G. Davis, Lewbeach, N. Y.
Greenacres Golden Jubilee 400
Greenacres White Heart 200
Sundancer's Design 300
Maple Lane Designer's Princess 625
Seymour Dribben, Southfield, Mass.
Foremost Acme's Lucia 1,025
Greystone Miss Nora 400
Fred & Irma Durrenberger, Rensselaer, N. Y.
Vallyvu Foremost Charity 260
Elmcrest I. B. Sophinia 360
Colonial Hill Blossom 285
William M. & Lillian V. Emerson, Auburn, N. Y.
Gayhead's H. I. Aurora 775
McDonald Farms Isora 600
Bournedale Maxim's Frisk 525
Wethersfield Lively Lady 650
Tarbell Peerless Evelyn 750
Foremost Guernsey Association, Inc., Hopewell Junction, N. Y.
Langmore A. Nira 625
Hamptonburgh Farms, Inc., Goshen, N. Y.
Valerian's July Eve 450
Valerian's Fan 450
John Hanes, Millbrook, N. Y.
Yeoman's Lady Fair 625
Caumsett Harbor Sunbeam 675
Lynn Hawkins, Silver Creek, N. Y.
Yeoman's Princina Girl 325
Lloyd Hofstatter, Kingston, N. Y.
Levity Rosebud 500
W. L. Johnson, Washington, Conn.
Madrey Farm Princess Topaz 435
A. L. Kaskel, Stamford, Conn.
Fairlawn F. P. Bluebird 600
McDonald Farms Hostess 1,600
Dora May Badger 1,300
Iowa of The Glen 1,100
B. N. Millard, Ithaca, N. Y.
Defiance's Lila 650
A. D. Pinkham, Wilmington, Vt.
Foremost Royal's Charlotte 1,300
Crocker Farms Lynda Badger 300
H. E. Richeson, Mt. Morris, Ill.
Bon Bon of Roselawn 80
L. S. Riford & T. M. Staples, Auburn, N. Y.
Foremost Honor's Quotus 1,200
McDonald Farms King's Kitty 1,000
Hagan Farms Royal's Thelma 425
Caumsett Harbor Zelda 800
L. S. Riford & T. M. Staples, & William M. & William V. Emerson, Auburn, N. Y.
Caumsett Rex (Bull) 450
G. W. Simpson, Wallingford, Conn.
Meadow Springs Olive 350
Paul Warner, Cuba, N. Y.
Bates' Levity Lassie 500
Frank A. Wathley, Dover Plains, N. Y.
Sunnyside Lucinda 210
Greentree Cavalier Rilma 310
Roselawn Valor's Dairymaid 160
George M. White, Coxsackie, N. Y.
Fairlawn Actor's Forward (Bull) 550

Jefferson Clarion County Sale

ALTHOUGH the temperature was nearly 100 degrees in the shade, buyers at the 6th Annual Jefferson-Clarion County Consignment Sale, held in Brookville, August 25, showed a lot of interest in the cattle offered, particularly cows and heifers fresh or due this fall.

The 46 head sold for a total of $12,930, or an average of $281.09. This included six bulls which averaged $150.

Edward Vaughn & Son, Mehoopany, were top buyers taking home with them nine of the best for a total of $3,620. H. A. M. May, Dover, bought four head for $1,400.

Topping the sale was May E. of Dessie 4th, a two-year-old heifer, due to freshen, consigned by Wayne L. Cowan, Brookville, which sold for $670 to Harry Katzen, Sykesville.

Raymond Youngdahl's Highland Vale's Delia, a cow with a beautiful udder, just fresh, was second high at $575 going to Edward Vaughn & Son.

The sale was managed by the Pennsylvania G. B. A., with Wm. H. Juzi reading pedigrees. Dupes & Hess, Elizabethtown, were the auctioneers.

Following is the sales list:

Bruce Batechelor, Edinboro, Pa.
- Highland Vale's Kate $380
- Duke Gloriana 350

Clair Beatty, Indiana, Pa.
- Heifer Calf 75

John L. Dickey, Reynoldsville, Pa.
- Gruber Farms Admiral's Gus (Bull) 155

George H. Diener, Brookville, Pa.
- Bell of Port Barnett 310

Dr. J. C. Gaffney, Dubois, Pa.
- Fritzlyn Easter Boy (Bull) 200

Edgar Gnagey, Meyersdale, Pa.
- Grandview's Daisy Martha 365
- Oak Grove Dena Lass 220
- Ideal Clarice 200
- Elmcliff Marie 210
- Green Acres G. L. Pet 185

A. N. Gustafson, Whitford, Pa.
- Maplevale Moonlight Paulette 300
- Grandview's Emerita 145
- Nit-a-Nee Meadows' Dolly 400

Albert K. & Paul H. Haugh, Brookville, Pa.
- The King's Farm Mary 160

H. E. Hollenbaugh, Dayton, Pa.
- Grandview's Maida 185

Harry Katzen, Sykesville, Pa.
- May E. of Dessie 4th 670
- May E. of Polly 550

David B. Kruger, Annville, Pa.
- Royal Shak's Daisy Mae 180
- Patsy's Piney 155
- Ideal Danny Boy (Bull) 155
- Green Acres G. L. Ann 100

John E. Long, Monongahela, Pa.
- Green Acres G. L. Fern 250

H. A. M. May, Dover, Pa.
- Highland Vale's Dory 375
- Ann's Ruby of Pioneer Manor 365
- Elmcliff Jane 250
- Bard's Nellie Grove 410

J. Elmer May, Dover, Pa.
- Ada's Carrie 195

G. A. Mengle, Brockway, Pa.
- Fritzlyn V. S. Maid 240

George H. Meyer, Logantown, Pa.
- Ideal Dairy Dingle 200

Mr. & Mrs. Herbert M. McAninch, Summerville, Pa.
- Green Acres T. F. Arno (Bull) 125

Mr. & Mrs. Walter Shobert, Brookville, Pa.
- Highland Vale's Count (Bull) 100

R. R. Sichi & Son, Eighty Four, Pa.
- The King's Farm Kathryn 165
- Gruber's Farm Patience 200
- Green Acres G. L. Ruth 370

Mrs. J. Algot Swanson, Jamestown, N. Y.
- Glen-Ru Fearless (Bull) 165

Edward Vaughn & Son, Mehoopany, Pa.
- Grandview's Berdella 500
- Yeoman's Wonder Fairy 355
- Valley Bess of Port Barnett 210
- Highland Vale's Delia 575
- Venango Valley Nancy 400
- Leasure Run Lucy 410
- Green Acres T. F. Betsy & Calf 410
- The King's Farm Clara 260
- Maple Point Bluebell 500

Mr. & Mrs. J. H. Wilson, Brockway, Pa.
- Mapleville Moonlight Phylis 250

Papciak Dispersal

ZYGMUNT PAPCIAK, dispersed his herd of 44 pure breds September 5, at his farm near Quakertown, Pa. The Guernseys brought $8,105 or an average of $184.20.

The herd had been run as a profitable commercial project but it was necessary that Mr. Papciak sell. Badger's Cerise, a daughter of Foremost Badger, A. R., topped the sale for $530, being purchased by John Gehman, Barto, Pa.

The sale was managed by the Pennsylvania G. B. A., with Dupes & Hess, auctioneers of Elizabethtown, Pa.

Following is the sales list:

Donald Barth, Perkasie, Pa.
- Royal Earl's Tekla $240

Louis Barth, Perkasie, Pa.
- Conquest's Nancy 155
- Lafuror's Mabel 335
- Lafuror's Stella 295

W. Albert Bowen, Perkasie, Pa.
- Chadick's Independent Wendy 105

Paul J. Brendlinger, Frederick, Pa.
- Superb's Royal Florence 95
- Superb's Royal Rida 105
- Superb's Royal Pegge 110
- Superb's Royal Lila 130

Warren Fabian, Easton, Pa.
- Royal's Earl's Camilla 250
- Royal's Earl's Dorothy 240

Dennis L. Fried, Quakertown, Pa.
- Superb's Royal Magge 80
- High Honor Lucy 95
- Superb's Royal Jenet 85
- Sequel Thespian's Cora 105

John Gehman, Barto, Pa.
- Badger's Cerise 530

John Gerhart, Doylestown, Pa.
- Monarch's Sabina 200
- Superb's Royal Jessie 175
- Mordele Farms' Faith 100
- Woodfield's Faithful 330

Russell Hager, Kintnersville, Pa.
- Name Unknown 55
- Betsy of Walnut Lane 325

Frank Hershey, Parkesburg, Pa.
- Bertha of Gruversville 375

Noah Hershey, Parkesburg, Pa.
- Mordele King's Mazie 425

Arthur C. James, Jr., Bushkill, Pa.
- Superb's Royal Della 230

Lester E. Keiser, Quakertown, Pa.
- Monarch's Mildred 225
- Chadick's Independent Annetta 195

Irvin H. Kulp, Phoenixville, Pa.
- Superb's Royal Lena 135
- Superb's Royal Sara 85
- Superb's Royal Lasy 345
- Meadow Spring Generous Chief (Bull) 80

James L. Mininger, Hatfield, Pa.
- Superb's Royal Marquire 65
- Superb's Royal Lulu 105
- Mordele Farms' Marie 80

Quakertown High School, Quakertown, Pa.
- Superb's Royal Molly 280

F. J. Reichenbach, Quakertown, Pa.
- Jim's Lady 195
- Superb's Royal Regina 170

George Schantz, Emmaus, Pa.
- Superb's Royal Leota 80
- Monarch's Queen Mae 280
- Heifer Calf 100

Ben Scholl, Perkasie, Pa.
- Royal's Earl's Miss Prim 95

Earl Scholl, Perkasie, Pa.
- Superb's Royal Earl (Bull) 200

Charles W. Sulke, Quakertown, Pa.
- Monarch's Natalie 90

Mahlon G. Swartley, Quakertown, Pa.
- Royal's Earl's Bonnie 130

Golden Guernsey News

A Guernsey Islander

To Frank Grut, retail salesman of The Akron Pure Milk Company, Akron, Ohio, goes the distinction of having helped establish Guernsey cows and GOLDEN GUERNSEY milk in America.

The accompanying photograph shows some of the early caretakers of Guernsey cows in America, including Frank Grut, taken at White Springs Farm, Geneva, N. Y., in 1912. Queripel, Bissel and Grut were born on the Isle of Guernsey and came over with early shipments of cattle to America from the Island.

In March, 1911, 96 head of the choicest Guernsey cattle on the Isle of Guernsey were loaded aboard ship at St. Peter's Port, Guernsey, and shipped to the United States. Accompanying these cows as herdsman and caretaker was Frank Grut, who had been caring for these same cows on the farm of George Froome on the Isle of Guernsey for several years. When the agent from America, Walter Jauncey, who had bought the cows, asked Frank if he wanted to go with them, he readily agreed.

Frank, then 18, remembers the trip well. He says that in addition to the cows, the ship carried 100 Belgian horses, many fox hounds, and various animals for American zoos. The destination of the Guernsey cows, however, was the Alfred Lewis Farm, known as "White Springs," Geneva, N. Y. Mr. Lewis had already received one shipment of Guernseys to America and had been quick to appreciate their fine milk and production records, hence his agent was sent over to buy more.

About five years after Grut arrived, Mr. Lewis sold some of his Guernsey cows to O. C. Barber, who was then establishing a spectacular farm of 6000 acres in Summit County, Ohio, at the town named for him—Barberton. Barber soon had a herd of 600 of the world's best Guernseys, among them three world's record Guernsey cows—

Frank Grut, Salesman

Jehanna Chene, Spotswood Daisy Pearl and Murne Cowan. When Barber's agent visited the Lewis farm, he met Frank Grut and, impressed no doubt by Frank's enthusiam for his work with the cows, offered him more money to come along to Barberton with him. Frank accepted and remained at the Barber Farm until after Barber's death when he was placed in charge of the Dispersal Sale.

About this time, Cupid stepped in, and Frank married a Barberton girl, turning down all of the many offers of herdsmanship from over the country. Instead he took a job selling milk in Barberton and in September, 1928, joined the retail sales force of the Akron Pure Milk Company, where he is today. He has been a successful route salesman for that Company for the past 19 years.

Frank is planning to vacation next year on the Isle of Guernsey where his brother and sister still live. His brother Walter stayed during the occupation and his sister, Evelyn Robilliard, was taken away to a German concentration camp for three years returning to find her house had been occupied by the German soldiers, plumbing and electric fixtures all damaged and much of her furniture missing. It will be his first trip back to his homeland. He has always watched with interest the development of Guernsey cows in America and has always been an enthusiastic booster of

Frank and Imp. Governor I of the Chene.

Caretakers at White Springs Farms, Geneva, N. Y., 1912.

GOLDEN GUERNSEY milk.

Norman Grut, a photographer on the Isle, is a first cousin and his father before him was the leading photographer on the Isle for many years. His pictures are scenic views, in color, of the Isle of Guernsey.

Grut, who says he always liked livestock of all kinds but particularly Guernseys, dreams of retiring before long to a small farm, buying a few Guernsey cows to enjoy their milk—which he claims is the best of all milks.

Regarding GOLDEN GUERNSEY Milk Mr. Grut says he finds it easy to sell. Many of his customers find it to be a "two in one package." They get plenty of cream for their coffee and still have a rich yellow palatable milk to drink. It saves them money and makes them proud to serve company with the best of table milk. The GOLDEN GUERNSEY slogan should be "Ask the woman who buys some." Note: Mr. Frank Grut will be happy to contact any of his former sailing buddies that have survived and are still located in America. He can be reached by writing him in care of Akron Pure Milk Co., 273 West Bowery St., Akron, Ohio.

BY MRS. EDNA SMITH EAKIN

GOLDEN GUERNSEY milk will be available to the winter visitors of Florida in larger quantities this year than ever before. The distributors in Florida will be Dinsmore, Jacksonville; Cone's Dairy Products, Plant City; Sargeant Farms, Lakeland, and Lakemont Dairies, Winter Park.

FOOD EXPERTS KNOW THEIR DRINKS TOO

FOOD operators and restaurateurs from over the state of California attended the California State Fair in Sacramento on Food-at-the-Fair Day. Clifford E. Clinton, Los Angeles restaurateur and noted food consultant, was chairman of the day. A typical California treat, a giant-sized peach shortcake topped with heaps of ice-cream, was served all day in Sunset Gardens, the fair's beautiful outdoor dining patio. Proceeds of the sale of the cake went to "Meals-for-Millions," a non-profit organization distributing food to the undernourished peoples of the world.

Said the great Mardikian, "I still maintain that milk is the best beverage in the world—and I bar none!" Caught quenching their thirst with GOLDEN GUERNSEY milk at the Golden State Company Golden Guernsey milk bar, after supervising a rugged water-melon eating contest among the small fry were the following well-known food experts: reading from left to right: Edmond Clinton, Clifton Cafeterias, Los Angeles; George Millman, Hart's Restaurants, Sacramento and Fresno; Clifford Clinton, Cliftons, Los Angeles; Katherine Kerry, food expert, Radio Station KGW, San Francisco; Leo Sweem, Hart's, Sacramento; George Mardikian, Omar Khayam's San Francisco; Lou I. Herrington, Executive-Secretary, California Restaurant Association, Sacramento; Mr. and Mrs. Joseph Haupt, The Brown Derby, Hollywood, the former being president of the California Restaurant Association; Harry Hart, Hart's, Sacramento; Ransom M. Callicott, Clifton's, Los Angeles; William H. Birk, Clifton's, Los Angeles; and Arthur W. Telfer, Secretary-Manager, California Guernsey Cattle Club, Inc., Sacramento.

Canadian NEWS

All honors for Guernsey class leadership for Canada in July went to Ontario except for the 365-Day Division, mature class, which was led by Clover Lea Nellie Pride that produced 13233 lbs. of milk and 591 lbs. of fat for W. C. Hayward, Langley Prairie, B. C. Valley Crest Foremost Moira, owned by Valley Crest Farms, Ltd., Toronto, with 8749 lbs. of milk and 559 lbs. of fat, led the four-year-olds, while Allendale Peggy with 11739 lbs. of milk and 594 lbs. of fat led the three-year-olds for A. Allen, Kingsville. In the two-year-old class, Pinecroft Fern, milked three times a day, produced 11540 lbs. of milk and 550 lbs. of fat for H. V. Howell, Welland, and in this same class, but on twice-a-day milking, Butterfat Frances Rose, owned by R. E. Sutton, Agincourt, was the leader producing 10225 lbs. of milk and 464 lbs. of fat.

In the 305-Day Division, Valley Crest Langwater Glad, owned by Valley Crest Farms, Ltd., Toronto, was the mature class leader by producing 11248 lbs. of milk and 531 lbs. of fat. Kelmar Cere's Daisy, with 8984 lbs. of milk and 479 lbs. of fat, led the four-year-olds for I. Kelley & Son, Vinemount, with Brooklea Susie, owned by W. Haggins, Ruthven, being the three-year-old leader producing 9850 lbs. of milk and 460 lbs. of fat. Elmhurst Supreme's Marina produced 7025 lbs. of milk and 391 lbs. of fat for R. E. Sutton, Agincourt, and placed herself first in the two-year-old class. The above records were all on twice-a-day milking.

Interesting information has been received from Steve Beckley, farm manager at King Creek Farm, King, Ontario, owned by W. C. Harris. A five-year-old cow, Glenorchy May Marigold, bred by D. G. McAlister, Richmond Hill, and purchased by King Creek Farms at the Oakville Sale on April 30, gave birth to a bull calf that weighed over 100 lbs., stood 33 inches at the shoulder and measured 34 and one-half inches around the heart. It is apparent that the size of this calf is outstanding.

The record and pedigree of Foremost Tobie, a recent class leader in the three-year-old, 365-day division, three-times-a-day milking class, has come to hand which makes this animal favorite for future outstanding records. Foremost Tobie produced 13533 lbs. of milk and 638 lbs. of fat. This cow was imported from Foremost Guernsey Association, Inc., Hopewell Junction, N. Y., over two years ago by Avon Valley Greenhouses, Falmouth.

The sire of "Tobie" is Foremost Royal Valor. He has been the senior herd sire at Foremost for a number of years. He has 45 A. R. daughters and five of these daughters, all with immature records, averaged 15935 lbs. of milk and 844 lbs. of fat. His daughter with the highest record was Foremost Quoffodill, producing 18395 lbs. of milk and 898 lbs. of fat as a four-year-old, also nine daughters sold in the 1942 Foremost Sale averaging $3,111 each.

Tobie's dam is Foremost Phrony. She produced as a two-year-old, 13282 lbs. of milk and 624 lbs. of fat.

Dr. A. R. Campbell, secretary of the Canadian Association, is at present in the Maritimes where he has spent the last month visiting Guernsey breeders. A full report of this tour will appear in the next column of Canadian News.

The world-renown Canadian National Exhibition, the first one to be held since the early years of World War II., is causing the usual excitement among Guernsey breeders. A bigger show is expected this year and the Guernsey Association will have a booth—a meeting place for all the breeders.

Chat . . .

Bon Acre Farms, Galena, Ohio, have a new herd sire in Charlescote Comet (Langwater Peterson — Langwater Cereus, 13456 lbs. of milk and 700 lbs. of fat in BB). "Comet" has been bred to a few cows. Vaughan Babcock is the herdsman at Bon Acre, which is owned by John and Esther Shultz.

At the Franchester field day, August 1, Charles Bolton, Lyndhurst, Ohio, shook hands with the guests (approximately 450), as they arrived. This was just the first step for Franchester Farms in making everyone as comfortable as possible and the field day enjoyable to all.

Sallie Sexton, owner of Bryn Du Farm, Granville, Ohio, is constructing a new calf barn, 109 ft. x 29 ft., that will house 29 calves. At the same time she is erecting a bull barn to accommodate seven bulls.

When it comes to brood cows, O. C. Belt and Paul Priddy, owner and manager respectively of Graceland Guernsey Farms, Pickerington, Ohio, figure they have a real one. She is Eric's Cottie of Brookdale, with four good daughters in the herd, and she is now on test and traveling at 900 lbs.

Henry Thomas, Lincoln Ridge Farm, Convoy, Ohio, reports the purchase of a new sire, McDonald Farms D. Lochinvar, by McDonald Farms Distinction and out of Merestead Constance, 11695 lbs. of milk and 534 lbs. of fat, DDD. He is being bred to the daughters of McDonald Farms Guiding Star and Meadow Lodge King of the Meads. Henry and his sons have recently erected a Quonset hut and have set it up to make an excellent test cow barn.

F. W. Knott Dispersal

A COMPLETE dispersal of the F. W. Knott herd, with added consignments from Adolph Knott, was held on August 23. There was a good market for females in milk, with the open heifers and far away heifers selling off. This condition was undoubtedly caused by drought in this immediate area causing the outlook for winter feed supplies to be rather dull. This situation was somewhat relieved for as the last cow went through the ring the skies poured out buckets of much needed rain.

The 44 head sold for a total of $10,145, an average of $230.57. The sale was managed by the Michigan G. B. A.; C. B. Smith auctioneering, Alden P. Cole reading pedigrees, Marigene Snyder and Marie Cole clerking, and Elton Smith passing the slips.

Following is the sales list:

B. W. Crosby, Three Oaks, Mich.
Arvene's Jewel of Niles..... $300
Rex Davis, Niles, Mich.
Sue Jean Julie of Niles..... 175
Guy P. Dulla, Detroit, Mich.
Lou's Berta Bridget of Niles..... 230
Berta Bridget Rosene of Niles..... 220
June's Charm of Niles..... 295
Naomi's Dicta of Niles..... 330
Arvene's Rexella of Niles..... 190
R. C. File, Niles, Mich.
Charm's Ida of Niles..... 280
John I. Fowler, Niles, Mich.
Fazia's Dina of Niles..... 210
Loyd Herman, Niles, Mich.
Heifer Calf..... 50
C. Richard Hill, Niles, Mich.
Mabel's Zada of Niles..... 360
Buttercup Glory of Niles..... 170
June's Fazia of Niles..... 160
Lucia's Mabel Juesta of Niles..... 185
Zada's Berkie of Niles..... 390
Paul Hoover, Goshen, Ind.
Rosebud's Jane of Niles..... 95
Arthur N. Huff & Sons, Bangor, Mich.
Cresta Cherine of Niles..... 350
Vera Rose of Niles..... 155
Ireta Helen of Niles..... 235
Mary Alert of Niles..... 260
Dan Lonsbery, Eaton Rapids, Mich.
Eula's Gretta of Niles..... 220
Connie's Fern of Niles..... 210
Sue Jean of Niles..... 220
Jean's Delfina of Niles..... 185
Adolph Knott, Niles, Mich.
Yellow Creek Golden Noble..... 400

The Mistrs, brothers and sisters. Reading from left to right, Slim, Ann, Tom, Dick, Bill, Mrs. C. N. Elam.

Virginia Judging School

THE judging school, sponsored by the Virginia G. B. A., with the assistance of the V. P. I. Extension Service, was held at A. Mistr & Sons' Midview Farm, Richmond, Va., on July 17. Dr. J. H. Hilton, head of Animal Industry Dept., North Carolina State College, with the assistance of W. Clark Fleming, manager of Bayville Farms, Lynnhaven, Va., judged the classes and discussed each class for those attending. Three bull classes and six female classes were led out by Dick, Bill, Tom, and Slim Mistr, with the help of three 4-H Club boys for the large classes.

The school was instructional, due to the type of cattle presented by A. Mistr & Sons and the manner in which they were discussed by Dr. Hilton. It was enjoyable because of the hospitality of the Mistr family who served an excellent noon-time lunch.

A. Mistr with Dr. J. H. Hilton, North Carolina State College.

Approximately 57 persons attended this first judging school. Plans for the event were handled by W. Clark Fleming, manager of Bayville Farms; K. M. Mace, secretary-treasurer of the Virginia G. B. A.; R. G. Connelly, Virginia Extension Dairyman; John Foster, Virginia 4-H calf club agent, and Mr. Mass, county agent of Henrico County.

Will Nimtz, Berrien Center, Mich.
Theola Saralea of Niles..... 350
Donald T. Moore, Dowagiac, Mich.
Jalena's Nanesta of Niles..... 210
Edward Pianowski, Granger, Ind.
Enid Elvina of Niles..... 210
Rexella's Nora of Niles..... 240
Belle Joyous of Niles..... 300
Pollock & Hartman, Dowagiac, Mich.
Donnabelle Lou's Berta of Niles... 185
Valora's Goldena of Niles..... 290
Henry Ramer, New Paris, Ind.
Bridget's Bessie of Niles..... 110
K. Sellers & Sons, Angola, Ind.
Merta's Eldonna of Niles..... 340
Eldonna's Kay of Niles..... 300
Dicta Fae of Niles..... 265
W. D. Sellers, Angola, Ind.
Patsy Girl of Niles..... 280
Don Seller, Angola, Ind.
Rexella Irene of Niles..... 250
Jacqueline Spacy & August J. Volz, Avilla, Ind.
Heifer Calf..... 115
Berkie Marietta of Niles..... 185
Harold L. Spade, Orland, Ind.
Cherine Ruby of Niles..... 160
Kay's Marina of Niles..... 145
Harold W. Steinke, Sodus, Mich.
Iola's Harmony of Niles..... 120
R. A. Steinke, Sodus, Mich.
Eudina's Pride of Niles..... 150
Hazel's Favorite of Niles..... 65

GOSSIP FROM OLD GUERNSEY ISLAND

BY BASIL C. DE GUERIN

THE Show season is at its height here just now and two of the three parochial Societies have held their annual fixtures since my last notes were written. These were the Southern Agricultural and Horticultural Society, and the West United Agricultural and Horticultural Society, and at both there was some good quality stock on view.

Entries were high at the former, especially among the aged cows in which class there were 24 animals to be judged. Heifer and bull classes were also well supported here, but there was a scarcity of bulls at the West.

It was perhaps unfortunate for other exhibitors that both the champion bull and champion cow of the island show of the R. G. A. & H. Society, held two weeks previously, were eligible for the St. Martins fixture, as they again swept the board.

J. W. Froome has had a most successful run over two years with his fine bull, Zena's Majestic IV. of the Fontaines, 7088 P. S., now five years and two months old, which has won everything possible. It was unfortunate that this owner should have met with a bad accident when riding in one of the horse competitions on the second day of the show, but breeders will be pleased to hear that he is now recovering from concussion and badly strained muscles.

It was also a field-day for the whole family of H. J. Camp, the owner of the champion cow, nine-year-old, Evandale Flower II., as another of the three cows entered by him, Castorum Carnation, was placed Reserve Champion. His father, A. Camp, is also a well-known breeder as is his brother, and at the West A. & H. Society's show they put up a record between them which will take a lot of beating when father and two sons were simultaneously acting as judges in three different classes of cattle.

It was a change to find at the West new names among the winners, as the all-conquering champions were not eligible to compete. Although there was little competition in the bull classes, Vera's Renown of Les Jetteries, was well up to the standard expected of this strain belonging to Mrs. I. T. Nicolle.

The champion cow, Mollet's Gloria, judged also to be best animal in show, was of true dairy type with wonderful deep body and good udder. It was unusual to see a heifer of only eight months and five days placed in championship rank out of 58 entries ranging up to two years and three months, but she certainly showed great promise which it is hoped will develop as she grows older.

At the subsequent lunch the Lieut-Governor of the island, Sir Philip Neame, V. C., spoke of the dark clouds which loomed ahead for industry, but he was confident that island farmers and the agricultural industry would weather the storm as pure blood of island strains of cattle would always be needed. Especially was this so in America and he had been heartened by conversations he had had with visitors from that country this summer.

At the same time farmers would have to work hard and to cultivate as much and as intensively as they could to endeavour to make their industry self-supporting and to relieve the strain on England as much as possible.

Sir Philip also spoke highly of the quality of Polish labor of which he had seen much in their own land, and commended the decision of the "States," or local parliament, made the day previous, to import an initial party of 25 of such workers from the Polish Resettlement Corps.

These men are to be employed on farm work, and if satisfactory, no doubt more will be brought over as labor is the principal headache at present in all branches of industry on the island.

Labor, through its Union, has recently demanded an increase of three dollars weekly, making $19.00. Employers offered a dollar a week less but the men refused, so the matter went before the Industrial Arbitration Board which decided in favor of the workers. This was primarily for glasshouse employees but the farmer has no choice but to follow suit. As it is he has to compete against shorter hours and free week-ends in the glasshouse industry and the only way he can do this is to give his men this time off and do the work himself.

Another pain in the neck is the milk situation. The seasonal drop in production, plus the shortage of imported concentrated foods has resulted in a drop of 1,000 gallons of milk per week less than during the corresponding period last year.

In addition there are 2,400 visitors more upon the island than at the same time last summer, and rumour has it that certain country hotels and bodies of campers are receiving milk that has not passed through the Dairy. The result is that on two occasions last week the daily ration for non-priority holders was only one-eighth of a pint per head and the balance up to two pints per week has had to be made up by an issue of canned milk.

These cuts will not affect children under five years of age or expectant mothers, but all those between five and 14 will be reduced from one pint to three-quarters pint daily.

Other matters of importance to farmers include a decision by the British Ministry of Agriculture and

Fisheries to allow the importation of Channel Islands cattle to England by air. This is a big step forward, much of the credit for which must be given to E. Rumens, the well-known agricultural adviser and specialist in the Guernsey breed, and to Capt. Tom Corbin of Air Contractors Ltd., both of whom have conducted the negotiations which have led to this successful outcome.

When this innovation will be put into practice depends upon the erection of suitable lairage at the Southampton airport, this of course being essential for the examination of cattle on arrival as it is at present when they travel by sea. Meanwhile an initial trial flight has been made over Guernsey, as already reported in the Journal, and there appears no reason to doubt that in a short time this will become the regular means of exporting cattle from these islands. Rates of insurance on the animals for the journey are low, and one of the great advantages is that the flight can be comfortably undertaken between milkings, at present a great disadvantage on any unexpectedly prolonged sea journey.

Another matter which has received attention lately has been a proposal made in the "States" to establish an estate of 46 workmen's dwellings on ground situated at Les Huriaux, St. Martins, which is near the present States Dairy.

Opposition to this scheme was supplied by the farmer's representatives, who while quite sympathetic towards the need of the housing program, pointed out that the proposed site was on some of the best agricultural land on the island. Already over 100 acres of good land out of a prewar total of about 5,000 acres has been ruined by the Germans and it is suggested that some of this should be utilized for building houses on instead of taking still more of the limited area avilable to farmers. The proposal was thrown out by 29 votes to 21.

Among welcome visitors seen for the first time since the war has been Gordon Hall, who has spent ten days renewing old friendships and making new among island farmers.

Interviewed on behalf of the Journal a few days after his arrival, Mr. Hall confessed he had only had time to see some 15 of our 472 farms, though he gave no assurance that he would visit the remainder before he left.

Mr. Hall expressed himself as delighted at the recovery made by the island and its industries in the past two years and the way in which the Guernsey breed had survived their ordeal of occupation. He realised the difficulty of creating production records on the limited amount of concentrated foodstuffs allowed to be imported but was confident that when better times returned farmers should go all out for A. R. recording.

In conclusion, Mr. Hall considered the future for exports as good as ever it was, as interest in the breed was growing in many countries besides the U. S. A. and this would be felt as soon as it was possible to remove shipping quotas.

Several shipments of cattle on the present quota have been made lately, included in one of which were 14 head from Sark where breeding of some very excellent young stock has been going on during the two years since Liberation. There are also many cattle on Guernsey which have been sold and await their turn under the next quota for shipment. Prices on the whole are satisfactory, and a number which have left or are on the waiting list are destined for Kenya where the popularity of the breed is increasing rapidly. One exporter alone, O. J. N. Langlois, who specialises in shipments to Africa has already sent four bulls and eight heifers and has another bull and three more heifers awaiting despatch to various parts of that country.

Guernsey's First to Take to the Air

On Wednesday, July 30, history was made on the Island of Guernsey, England, when for the first time in any country outside the American continent, cattle were transported by air. Although horses, pigs, poultry and other livestock had travelled this way no bulls, cows, or calves had been flown before, and this flight was by way of an experiment to see how they would react.

The animals concerned were a bull calf and young heifer belonging to W. J. Priaulx, of Les Pieces Lodge, Forest, Guernsey, a well-known breeder of prize stock, who "lent" the youngsters for the purpose. The trip was arranged by A. Rumens, a leading exporter and cattle dealer, and the plane was a Miles Aerovan, provided by Air Contractors Ltd., who specialize in the transport of produce of all kinds from Guernsey to the English markets.

The Aerovan, which is made to hinge at the tail, thus exposing the whole interior, was fitted with adjustable stalls previously used for horse transport. A sloping ramp with slats and thick matting made entrance and exit easy for the animals.

The actual flight was of 20 minutes duration and was confined to encircling the island. Neither the "passengers" nor Mr. Rumens, who accompanied them in order to study their reactions, were unduly upset, in fact the animals themselves appeared to be rather bored by the whole proceedings and with the fuss made over them.

It is hoped that as a result of this trial flight, permission will be given by the British Ministry of Agriculture for a lairage to be established on the Airport at Southampton to enable cattle from the Channel Islands to fly instead of travelling by the longer sea route.

It was fitting that this historic occasion should have been witnessed by that dear friend of Guernsey breeders on both sides of the Atlantic, Charles L. Hill of "Sarnia," Rosendale, Wis., U. S. A., who was on a visit to Guernsey, which included the Centenary Celebrations of the Island's Royal Guernsey Agricultural and Horticultural Society. Mr. Hill took a keen interest in the proceedings and is shown in the accompanying photograph.

Proved Inheritance ★ Popular Blood Lines

THAT IS WHAT YOU FIND WHEN YOU STUDY ROYAL PHILOSOPHER'S PEDIGREE

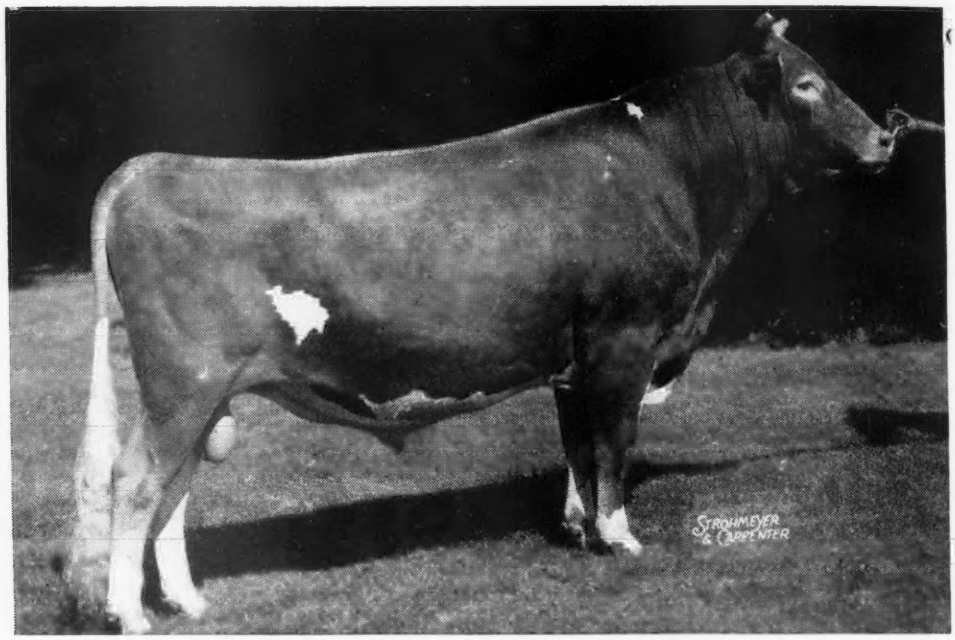

ARGILLA ROYAL PHILOSOPHER
Born: OCTOBER 8, 1943

He is being bred to our top cows. 3 have already calved (all had heifers) and 22 more due to his service.

HIS SIRE

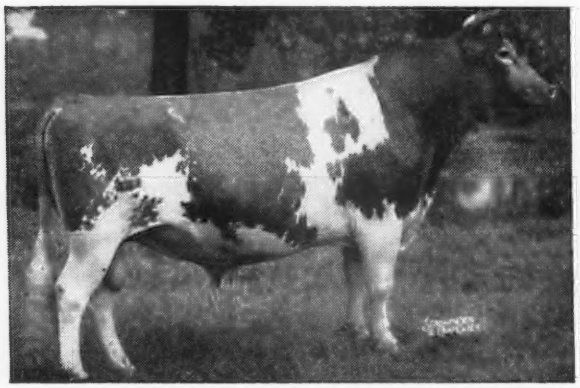

ALFALFA FARM PHILOSOPHER, A. R.

Grand Champion, N. D. S., 1937. Res. Gr. Ch., N. D. S., 1940. 7 times Grand Champion, Topsfield; 5 times Grand Champion, E. S. E. **This inheritance is in demand.** 31 sons and daughters sold in the Argilla Dispersal for $96,300, or an average of $3,106.45.

A Philosopher daughter and paternal sister to Royal Philosopher topped the 1947 Topsfield Sale at $5,200.

HIS DAM

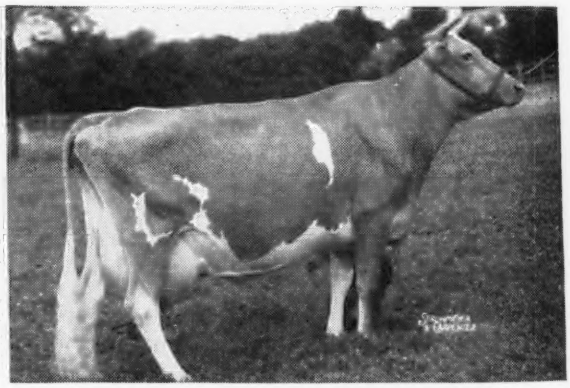

ARGILLA FAIR PALOTTERIE 3D

15900—810—CC, 15907—823—A
14631—704—6yrs—305C—2x
6344—268—7yrs—305c—2x—108 days.

Sold to Fairlawn Farm, Port Chester, N. Y., for $14,000 in Topsfield Sale, 1945. She is a daughter of Flying Horse Farm Royal, A. R.—a son of Alfalfa Farm Flute, and one of our outstanding brood cows.

Royal blood has played an important part in developing our herd and maintaining our high production and test. We are strengthening the Royal—Flute inheritance in our herd through ARGILLA ROYAL PHILOSOPHER.

Home of . . .
High Test and Production

VISIT → **FLYING HORSE FARM**
South Hamilton, Mass.

3 Royal Philosophers Have Already Arrived

ALL HEIFERS . . . One is out of Flying Horse Rose that is the dam of Flying Horse Royal Rose (World Record Cow). Another is out of Flying Horse Master's Rose (Class Leader) that is a half-sister to Flying Horse Rose. The third one is Flying Horse Royal's Elena (Class Leader) that is out of Hilltop Butterfat Ella.

ROYAL PHILOSOPHER HAS ALREADY SIRED THREE DAUGHTERS ALL OUT OF HIGH PRODUCING COWS.

He is being given every opportunity and many of our best cows are due to his service.

FULL SISTERS

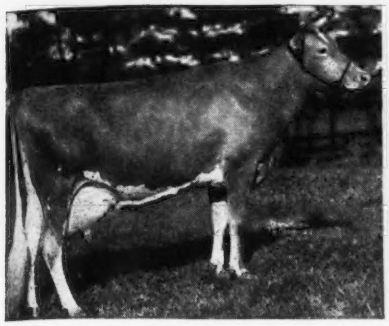

ALFALFA FARM FLUTE

13250—775—GG
16206—962—Jr3—365C
Class Leader 2nd Place
12499—756—Jr4—305C
Class Leader 3rd Place
15961—970—AA

1st cow, 4 years and over, Sr. and Gr. Ch., Topsfield, 1939.

Recently pronounced safe in calf to Royal Philosopher.

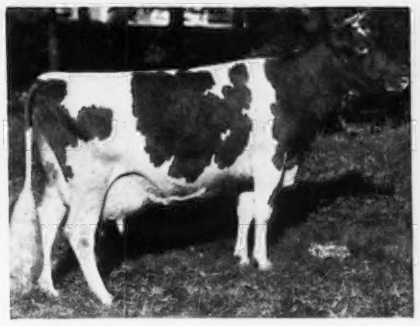

ALFALFA FARM LUTE

17378—1058—Sr4—365C, Class Leader 2nd Place. 1st prize 3 years and under 4, Topsfield, 1939. Member 1st prize Produce of Dam, N. D. S., 1940. Dam of Flying Horse Royal Lute, 14113—806—A. Due January 29.

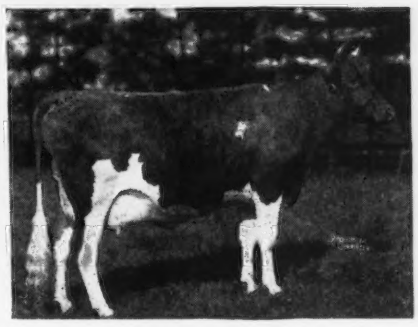

CATAMOUNT MELODY

12360—751—GG, 14047—848—AA. 1st prize 2-year-old, Topsfield, E. S. E., 1939. Sr. and Gr. Ch., Topsfield, 1940. 2nd 3 years and under 4, N. D. S., 1940. She is a full sister to Alfalfa Farm Lute.
She is due in Feb. to Royal Philosopher.

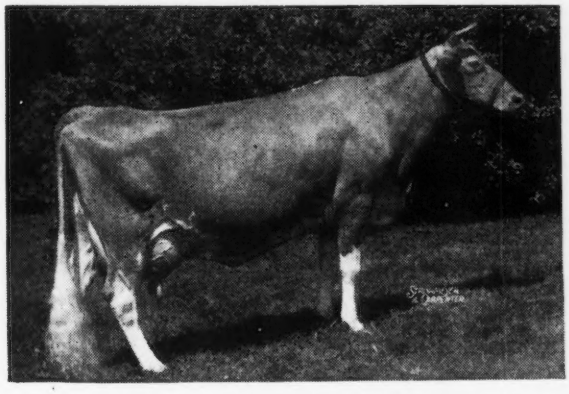

FLYING HORSE ROYAL ROSE

22558—1154—5yrs—365C

WORLD RECORD

15059—853—Jr2—365C

Former World Record and present Class Leader 2nd Place.

She is due in December to Royal Philosopher.

A daughter—Flying Horse Master's Rosemary (Bandmaster—Royal Rose) is also safe in calf to Royal Philosopher.

A daughter of Flute—FLYING HORSE COLONEL'S FLUTE (a show heifer) is also due to Royal Philosopher.

Reserve your Royal Philosopher son now. Write for list of cows already safe in calf to Royal Philosopher. **Select the dam of your Royal Philosopher son now. If it is a bull you will have first chance.**

T. B. ACCREDITED . . . MASS. ABORTION FREE NO. 60

FLYING HORSE FARM - South Hamilton, Massachusetts

Please address correspondence to . . . COREY C. GAREY, Manager GRAHAM FOSTER, Herdsman

Chat . . .

Lloyd Ober of Oberland Farm, Novelty, Ohio, announces the purchase of a new herd sire prospect. He is a son of Walnut Ella's Pansy and by McDonald Farms Prediction from McDonald Farms, Cortland, N. Y. The Ober's have just built a new barn, doing the construction themselves. It will house 21 cows in tie stalls and three cows in box stalls.

Dr. D. G. Arnold and Percy Jones at Lone Pine Farms, Bucyrus, Ohio, have a right to be proud of their beautiful pastures. They carry a lot of brome grass and Ladino clover and the pastures were green and lush through the hot months. "Dor" his new bull calf, flew home from Gardenville Farm. "Dor" is a son of Douglaston Baroness Darling.

Leland C. Bingham, Ravenna, Ohio, is one of the greatest Guernsey enthusiasts in America and a real expert on pedigrees. Recently he attended the Guernsey field day at Elmbrook Farm, Perrysburg, Ohio, and motored on to Eth-Mead Farm in Michigan to see the herd. He returned the same night getting home in time to do the milking in the morning.

Gail E. Heifner of Sullivan, Ohio, and proprietor of Villa-Way Farm, has a number of daughters in milk by Villa-Way Carhomet, a son of Langwater Caroler. His junior sire is Blakeford Lux (Langwater Ambassador—Blakeford Luxury, 11958 lbs. of milk and 610 lbs. of fat in D).

Raemelton Farm, Mansfield, Ohio, who sell their milk as GOLDEN GUERNSEY in Mansfield, Ohio, now milk 35 cows. Manager Ed Brown is well pleased with their new sire, Langwater Sentry (Langwater Onward—Langwater Brightness).

Woodacres Royal Designer, by Douglaston Prince Royal, is the senior sire at Mark Haven Farms, Mark Center, Ohio. His calves are now arriving. "Designer," reports Glenn Miller, the owner, is a show bull. Walter Kaylor is the manager at Mark Haven.

O-Kay Farm at West Salem, Ohio, is owned by Wm. Colbert and Otto Kline. At present their senior sire is O-Kay Levity Noble, a son of Pine Manor Levity King and Nellie June of Versailles.

The senior sire at Olentangy Farm, Delaware, Ohio, is a full brother to Dorothea of Olentangy, 10348 lbs. of milk and 585 lbs. of fat in DD, a great show cow. He is Olentangy Pilgrim and has daughters in milk in the herd. Olentangy Farm is owned by O. R. Reed & Son.

Manager Irving Searle of Windale Farms, Galena, Ohio, is well pleased with four daughters of Foremost Philosopher. Two have records and two are on test doing well. Manager Searle says they all are especially good to look at. They likewise have three daughters of McDonald Farms Hightime, the first being in milk and doing nicely. William Kline is the owner of Windale and has his Kline Manufacturing Company across the road from the farm.

Millcreek Farm, owned by Walter Low, Marysville, Ohio, is carrying on a breeding program similar to that at Welcome-In Farm. For their senior sire they have a son of Langwater Chum, Welcome-In Chum's Grandee, with 10 daughters to freshen this fall. Their junior sire is Welcome-In Forward's Duvaux, a son of Langwater Forward, A. R.

Walter Hickok informs us that the first two daughters of Bethany Wistar's Ambassador are in milk and milking up to 40 lbs. Ambassador is by Green Meads Wistar and out of Blakeford Delphine, 13217 lbs. of milk and 584 lbs. of fat in G, and has 10 daughters in the herd. Mr. Hickok is the owner of Fairview's Farm, Ostrander, Ohio.

The new herd sire at Ollasses Farm is Bryn Du Golden Templar, a son of Quail Roost Golden King and Midview Majesty's Tulip. Ollasses Farm is owned by Francis Ginn of Novelty, Ohio, and takes it's name from a molasses mill that was formerly on the farm. Aveshurst Frosty finished test with 16535 lbs. of milk and 886 lbs. of fat, 7 yrs.—365C, to make a new State Leader.

At Ancestral Acres Farm, Celina, Ohio, owned by E. J. Brookhart, there are eight daughters of their former sire, Eth-Mead Catherine's Ajax, and all classified V. G. Two of them were "High". Ancestral Acres, also have a world record cow, Ringold Annabelle, 13804 lbs. of milk and 718 lbs. of fat, Sr4—305—3x, classified V. G. High. Robert Snow, formerly at Ringgold Farms is the manager.

A good cow family stems from the first cow purchased at Mt. Logan Farm, Chillicothe, Ohio. The head of the family is Mt. Logan F. Diana, with four daughters in the herd today, three of which are A. R. "Diana" is a great granddaughter of Julia Pansy of Arvon, the original cow. Mt. Logan Farms is owned by L. M., M. E. and M. D. Vaughan.

Livestock Sales and Advisory Service

My experience in the selection of quality Guernseys has been profitable to my clients. I can also be of service to you if interested in a progressive breeding program.

Write or Phone **Tel. 1231-W**

STEWART RIVERS

FREDERICKSBURG, VIRGINIA

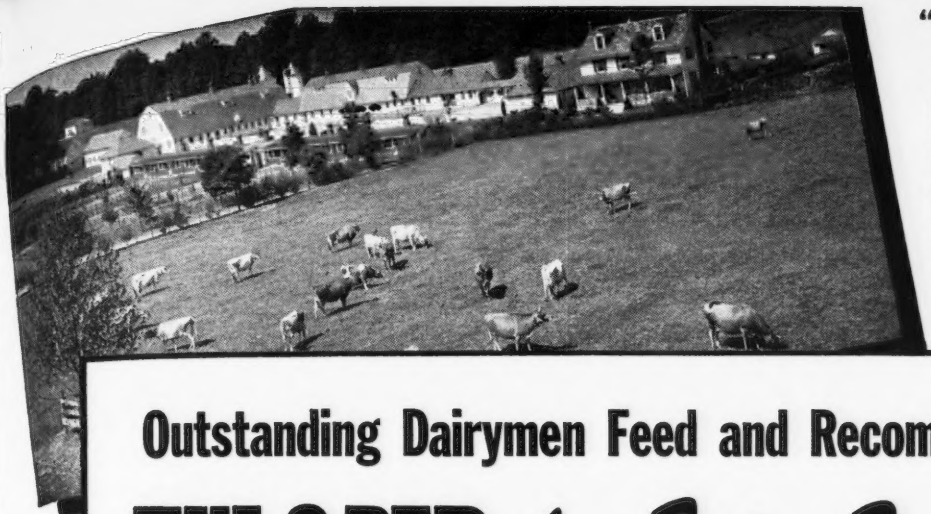

"The Longer We Feed Ful-O-Pep the Better Our Results"

At the left is the Ayrlawn Farms Jersey herd, at Bethesda, Md. Here's what Mr. F. Henry Jones, the proprietor, says about Ful-O-Pep: "We have always had the difficulty of getting patchy fat; also some difficulty in getting our test cows settled. About two years ago we started to use Ful-O-Pep 16% Dairy Ration exclusively for our test cows, and we find that we have entirely remedied patchy fat cows and they settle much more readily. It seems the longer we feed Ful-O-Pep the more satisfactory our results."

Outstanding Dairymen Feed and Recommend

FUL-O-PEP *for Dairy Profits!*

"Undefeated Get-of-Sire Conditioned on Ful-O-Pep"

The get-of-sire of Sunbeam Pride Transmitter, shown at right, has been undefeated in State Fair competition since 1942. Owned by Stewart Holstein Farm, Maynard, Iowa. Mr. Paul Stewart says: "We have started our calves on Ful-O-Pep Calf Starter Pellets and then used Ful-O-Pep Fitting Ration. All females are kept on Ful-O-Pep Fitting Ration until breeding age. Our herd sires are fed Ful-O-Pep Fitting Ration continuously. We find that the herd sires are more active, resulting in less breeding troubles. We feel that the Ful-O-Pep feeding program has been responsible for the best results we have ever obtained."

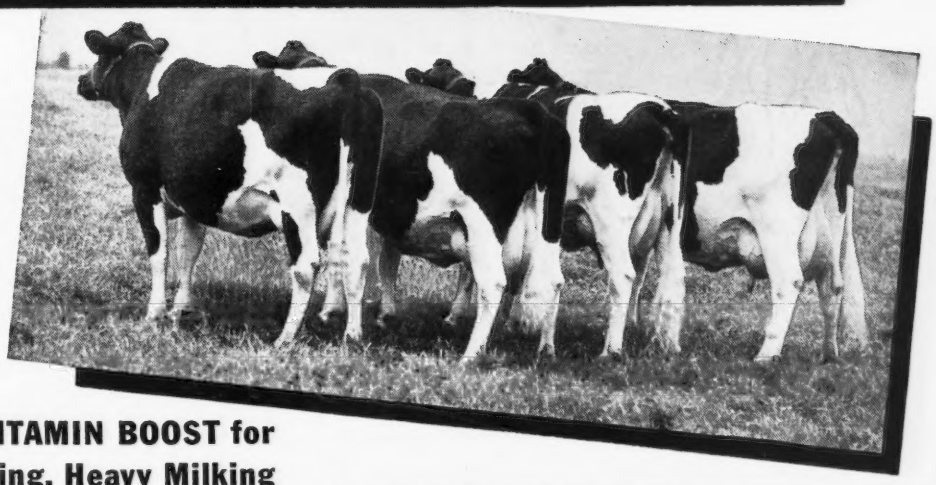

Ful-O-Pep Supplies a VITAMIN BOOST for Herd Health, Easy Calving, Heavy Milking and Fast Growth in Young Stock!

SOME OF AMERICA'S FINEST dairy herds are now being conditioned for breeding, production and show on vitamin-rich Ful-O-Pep Feeds. Reports from these herds prove beyond a doubt that Ful-O-Pep provides rich feeding benefits long lacking in most dairy rations. A special favorite with dairymen is Ful-O-Pep Fitting Ration, the all-purpose feed for dry cows, growing heifers, bulls and milkers.

FUL-O-PEP FITTING RATION gives such outstanding results because it's high in minerals from organic sources and is enriched with special bright green pellets containing Concentrated Spring Range* and other vitamin-rich sources. Concentrated Spring Range is made from tender, young, unjointed cereal grasses which are amazingly rich in vitamins and minerals from organic sources.

THUS MANY OF THE BENEFITS of fresh green pasture, which help give dairy stock that sleek, shiny bloom of health, are now available to your herd all year 'round in Ful-O-Pep Fitting Ration.

IN ADDITION TO VITAMIN BENEFITS, Ful-O-Pep Fitting Ration provides a variety of choice proteins, organic-source minerals, and a liberal quantity of wholesome oats and oat products. Cows find this bulky, nutritious ration very palatable and easy to digest. It is built to balance out your home-grown roughage and furnish the proteins, organic-source minerals and essential vitamins needed to help maintain heavy continuous milk production. Ful-O-Pep Fitting Ration must be fed to appreciate its body-building, health-promoting, milk-producing qualities.

FOR MORE INFORMATION about Ful-O-Pep Fitting Ration and other profitable Ful-O-Pep Feeds for the dairy herd, see your Ful-O-Pep dealer or write to . . .

**Reg. U. S. Pat. Off.*

Look for the Bright Green Pellets of CONCENTRATED SPRING RANGE* and other Vitamin Sources in Every Bag

THE QUAKER OATS COMPANY, CHICAGO 4, ILL.

E. M. Granger, Jr.
Auctioneer
Thompsonville, Conn.

STROHMEYER & CARPENTER, Inc.
Photographers of Animals
White Plains - Box 788 - New York

Myracra Acres Sale

THE Myracra Acres Farm herd, owned by Charles T. Burns, White Hall, Md., was sold September 15, at the Timonium Fair Grounds, Timonium, Md. The 39 head sold for $8,875 or an average of $227.56.

Brooklandwood Cheryl, topped the sale at $510 going to Charles J. Spielman, Baltimore, who also was the heaviest buyer, securing 13 head for a total of $4,020. Cheryl was a two-year-old daughter of Brooklandwood Marquis.

Along with the 39 pure bred Guernseys were 15 grade Guernseys that sold from $15 for a heifer calf to $330 for a fresh five-year-old.

The sale was managed by Howard C. Barker, Frederick, Md., while the auctioneer was Milton J. Dance, Towson, Md.

Following is the sales list:

Aumar Farm, Fallston, Md.	
Bull Calf	$35
Luther W. Beegle, Bedford, Pa.	
Brooklandwood Bragg (Bull)	225
T. D. Carico, White Hall, Md.	
Phyllis Valiant	390
Beau's Primrose	105
Neighbor's Maxi's Star	110
Guy Cookson, Westminster, Md.	
Valor's Lady Marguerite	170
C. Elmer Ehrhardt, Baltimore, Md.	
Brooke's Cross Beau (Bull)	170
Lady Viola's Margery	155
Bull Calf	25
Geraldine Ensor, Cockeysville, Md.	
Heifer Calf	50
Wilson Kratz, Jr., Morwood, Pa.	
Prim Patsy	335
Shasta Sue	290
Neighbor's Lucy Belle	305
Cyrus & Sallie Landes, Vernfield, Pa.	
Forget Me Not	365
W. Vernon St. Clair, Jarrettsville, Md.	
Plain Maggie	80
Edna's Precious Dream Girl	90
Austin Scarlett, Baltimore, Md.	
Brooklandwood Miss Lavender	455
Rivelon Valiant Faithful	165
Maxi Maiden	275
Charles J. Spielman, Baltimore, Md.	
Brooklandwood Gabriel's Belle	400
Brooklandwood Cheryl	510
Brooklandwood Portia	450
Brooklandwood G. Eloise	350
Brooklandwood Valdina	290
Neighbor's Hope	160
Faithful Virginia B.	250
Phoebe of Harford	290
Camilla of Brooke's Cross	140
Neighbor's Millie G.	115
Sonia of Brooke's Cross	305
Moira of Brooke's Cross	320
Countess Alicia	440
A. W. Steiner, Gibson Island, Md.	
Mione Moo	315
J. J. Swift, Phoenix, Md.	
Bull Calf	25
F. L. Vinson, Baltimore, Md.	
Brooklandwood Gloria Ann	290
S. Weisberger, Cockeysville, Md.	
Sandra Zee	85
Beau's Cynthia	95
Frank White, White Hall, Md.	
Casimina of Brooke's Cross	135
Countess Honakers	115

DEPENDABLE DAIRYADE *for* BETTER DAIRYING

FOR FEEDING RESULTS—FEED DAIRYADE
and count your lucky calves

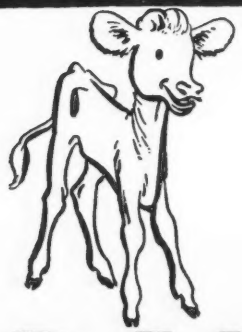

make mine
DAIRYADE
AND WATCH ME GROW

If calves could talk—come eating time, they might very well say, "Make mine Dairyade and watch me grow!" And no truer words could they speak because calves like Dairyade. (And after all, isn't it better to *sell* milk than feed it?) Then, too, Dairyade seems to *do* things for calves . . . and it should, because only Dairyade has the dependable, famous, fortified formula that makes it America's No. 1 baby animal concentrated food compound!*
"Make mine Dairyade and watch me grow"—*and watch your milk checks grow too!* Feed Dairyade—and count *your* lucky calves!

DAIRYADE COSTS LESS THAN 6¢ PER DAY—PER CALF!

IT'S DEPENDABLE! IT'S FORTIFIED!

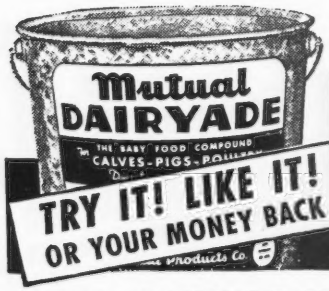

Mutual
DAIRYADE
AMERICA'S NO. 1
BABY ANIMAL CONCENTRATED FOOD COMPOUND
*Distributed Exclusively By Milk Plants

ORDER DAIRYADE FROM YOUR MILK PLANT TODAY
© MUTUAL PRODUCTS CO., MINNEAPOLIS 1, MINNESOTA

World-Wide Acceptance!

Dairy farmers the world over are switching to the Surge. It is the modern kind of milking machine that does automatically what other machines have to be helped to do. Surge is the machine with the teat cups that don't creep up and choke off the flow of milk...it is the machine that needs no hand help. Surge is the machine that has no long tubes and no claws...it is the *only* machine that milks with a stimulating, milk getting, downward and forward TUG & PULL.

A lot of people in a lot of places like the Surge...from the tip of South Africa to Alaska you will find good dairy farmers doing a good job of milking cows with the Surge Milker...many of them are your neighbors...ask a few of them why this modern Surge Milker is a better investment.

This one is near Lima in Peru. Forty-eight Surge Units do a good job of milking a big herd of good Holsteins for Sr. Canepa and Son, and Sr. J. Rejo.

Whether you need one unit or fifty...the Surge will put Money Making Milking in your barn.

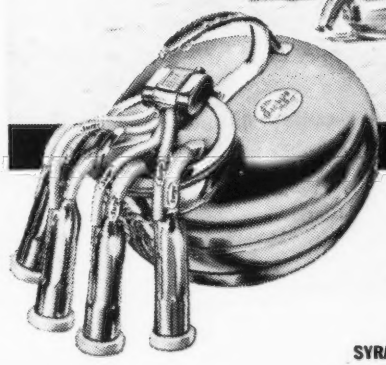

THE Surge MILKER

BABSON BROS. CO.

2843 W. Nineteenth St., Chicago 23, Ill.

SYRACUSE · KANSAS CITY · LOS ANGELES · HOUSTON · ATLANTA · SEATTLE · MINNEAPOLIS · TORONTO

MUST CALVES DIE?

Read This Dramatic Story of a New Approach to the Treatment of Abortion

SUMMARY OF Experiment by F. A. Jorgensen, Naperville, Illinois

BEFORE	AFTER
BEFORE USING REX WHEAT GERM OIL 12 YEARS 1932-1943	AFTER USING REX WHEAT GERM OIL 4 YEARS 1944-1947 DOSAGE ½ OZ. (ONE TABLESPOONFUL) PER WEEK PER ANIMAL
50% Heifers Aborted Calves	**All Heifers Had Normal Calves**
Calf Loss Herd Average 28.3%	**Calf Loss Herd Average 1.7%**
Many "Shy Breeders"	***NO* "Shy Breeders"**
Bang's Disease	***NO* Bang's Disease**

F. A. Jorgensen has been associated with the dairy industry since boyhood, for over fifty years,—as a breeder, a faculty member of the University of Illinois, and an outstanding dairy manufacturer. This experiment was carried out with his Registered Holstein herd at Naperville, Illinois. Here is his report:

My herd was tested for Bang's Disease in 1932. Most of the herd of fifty were reactors. Our average calf crop from 1932 to 1943 was 71.5%. This figure does not tell the whole story. **At least 50% of our heifers aborted every year.** Before disposing of the herd and starting all over again, I decided to treat the herd with Rex Wheat Germ Oil. I had read of European experiments* that seemed to show that wheat germ oil might help us.

We started treatment with Rex Oil late in February, 1944. The first thing we noticed was that the cows and heifers 'settled' regularly. **This was the first year every heifer bore a normal calf.** In 1945, every cow and heifer bore a normal calf. Twins gave a 103.1% calf crop. In 1946, one cow aborted, every heifer bore a normal calf, twins gave a 110.5% calf crop. In 1947, up to this time, August, every heifer has borne a normal calf.

These amazing facts led me to the question: Would a test show the herd clean of Bang's Disease? The test was made by Dr. Olin G. Wheaton, under state supervision. The result was dramatic: the total herd of 58 all passed the test; 57 negative, one suspect.

This almost unbelievable result caused me to study these data critically before allowing the figures to be made public. Here are my conclusions:

1. Rex Wheat Germ Oil used in adequate quantities and given regularly, will reduce calf losses. Four consecutive years of no calf losses from heifers when treated with wheat germ oil followed twelve years when heifers aborted more than 50% of their calves.
2. We confirm what others have found, that Rex Wheat Germ Oil is a definite help to stop costly 'shy' breeding.
3. A herd "riddled" with Bang's Disease for at least 12 years, became Bang's Disease free in 4 years of treatment with Rex Wheat Germ Oil.
4. It seems that Rex Wheat Germ Oil may well be used to protect a herd against Bang's Disease until these results we have obtained are confirmed by others.

F A Jorgensen

OUR CLAIMS AND GUARANTEE

We do not claim that Rex Wheat Germ Oil will cure Bang's Disease. **We do guarantee without qualification that Rex Wheat Germ Oil will reduce your calf losses—and eliminate shy breeding.**

Rex Oil contains biologic values not found in other wheat germ oils. Take no substitute. Insist on Rex Wheat Germ Oil.

Prices from your dealer or direct: pint $3.50, quart $6.00, gallon $19.00. Special price 5 gallons or more. We pay shipping.

**An abstract of the literature and data on wheat germ oil and Bang's Disease is available on request.*

FOR SHY BREEDING —ONE PINT REX OIL WILL TREAT 2 COWS

VIOBIN CORP. • 100 OAK ST., MONTICELLO, ILLINOIS

Send me an order of Rex Oil with the following understanding. It will settle my "shy" breeders. If used for one year Rex Oil will reduce my calf losses. If I am not satisfied, my purchase price will be refunded.

Amount of Oil_____ Cost_____

Name_____

Address_____

City_____ State_____

Maryland District Shows

THE 1947 District Shows in Maryland have all been held and they were most successful in bringing out high quality animals and in doing a world of good for the Guernsey industry in the State. The main improvement that could be made is for more Guernsey breeders to exhibit.

WESTERN SHOW

The Western Show, held at the Hagerstown Fair Grounds, Hagerstown, on July 26, started the ball rolling with 80 head exhibited. George Snyder, manager of Coldsprings Farm, Hazleton, Pa., did his usual masterful job in making the official placings. The show committee, composed of Fred Downey, chairman, William Fouche, Charles Grab, Ralph McCauley, H. W. McElwee, Howard Quinn, Seth Schnebly, J. Herbert Snyder and Herman Stockslager, did a grand job in making all arrangements for the show, including payment of insurance to the fair grounds for any possible damage that might result. We believe this is the first time the District Show has been held this far west and the committee spared no efforts.

Trophies were offered for the winners in each class and they were made possible by contributions from many companies and individuals.

Judge Dutch Snyder placed grand champion bull award on R. A. McCauley's four-year-old, Hope's Bright Lad. Herb Snyder's bull calf, Locust Valley Regent, was junior champion, and his four-year-old, Locustcrest Regent Grace, was awarded the senior and grand championship for females.

Bill Fouche received the junior champion female award on his senior yearling heifer, Maid's Mattie of Brookdale. Jane McCauley's senior yearling heifer, Thorn's Ginger Victoria, was declared the grand champion 4-H female of the show.

The exhibitors included: Fred C. Downey, Williamsport; Arthur Fouche, Adamstown; William A. Fouche, Adamstown; John H. Hull, Westminster; Jennette E. Kline, Hagerstown; Jane McCauley, Hagerstown; Nancy McCauley, Hagerstown; Ralph McCauley, Jr., Hagerstown; R. A. McCauley, Hagerstown; Howard U. & Charlotte Quinn, Frederick; Dorothy M. Schnebly, Clear Spring; Roy S. Schnebly, Clear Spring; J. Resley Schnebly, Clear Spring; Charles F. Smith, Jr., Union Bridge, Juliet G. Smith, Union Bridge, and J. Herbert Snyder, Union Bridge.

COMBINED BULL CONTROLLER

Furnished assembled with solid brass marker plate. Can be controlled above the bull ring and below.
Price $4.50 Postpaid
Write for folder which shows our Cattle Markers.
GOLDEN ARROW FARMS
Dept. 9 Huntington, Indiana

PENICILLIN for MASTITIS
Amazing results reported. Low cost. Write for particulars to—
ANCHOR SERUM CO., Indianapolis, Ind.

DOLLYDALE Scoop-scale
(Patent Pdg.)
It Weighs Feed as You Scoop It!

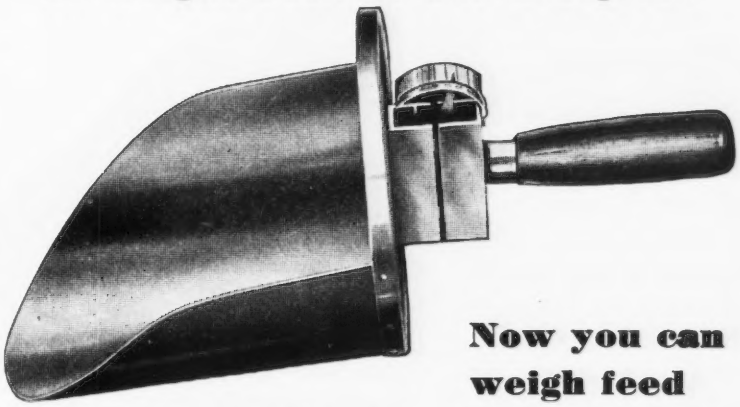

Now you can weigh feed as you scoop . . . in one motion!

Handy as an ordinary grain scoop, DOLLYDALE is light—but built to last for years! Avoids waste, saves time—as much as 60 per cent over weighing the old-fashioned way. Assures accurate feeding for every cow quickly, easily—but there's **nothing to get out of order.**

Scoop and channels—hard aluminum alloy.

Working parts—cold rolled steel or brass.

Weighing Spring—finest music wire, cadmium plated—will hold tension a lifetime—rides in a seamless metal tube.

THE ROBSON CORPORATION
551 Fifth Avenue, New York 17, N. Y.

TRY DOLLYDALE AT OUR RISK!
Send this coupon Today!

The Robson Corporation—Dept. C.
551 Fifth Ave., New York 17, N. Y.
Send.....DOLLYDALE Scoop-scale (s) at $7.50 each.
If I'm not entirely satisfied, I may return it within two weeks of date received and my money will be refunded immediately.
Enclosed find $..... ☐ Send C.O.D. ☐
(prepaid if cash enclosed)
Name.....
Address.....
.....

CURE THAT HOOF ROT

QUICKLY · · · SAFELY · · · CHEAPLY

GAMBINE DOES CURE HOOF ROT

Laboratory *Tested* Farm *Approved*

$2 pt. of tincture or lb. of ointment

THAT'S NOT ALL — GAMBINE is effective in the treatment of cow-pox sores, ringworm, surface infections, congestion of the udder, cuts, wounds and bruises.

Gambine has special healing qualities—there is nothing like it. Because Gambine is the one veterinary preparation that contains mononitrophenol—a medicinal agent that functions as an effective germicide and fungicide. Mononitrophenol has unique properties—it does not destroy tissue but promotes new and healthy growth. It gets results.

If your druggist or dealer doesn't stock Gambine he can get it for you from his distributor—or write us, Dept. G-10.

Heal Sore Teats Without Dilators

Safe treatment for teat injuries. Cannot weaken the teat muscle (no leakers). Soothing, germicidal and fungicidal ointment. 15 to 20 treatments Tube . . . 25¢

GAMBINE Co., Inc.

52 Vanderbilt Avenue, New York, 17, N. Y.

BREEDER'S EQUIPMENT CO.

Supplies for Artificial Insemination of Animals

FLOURTOWN, PA.

Devoted exclusively to production of instruments and materials essential to the practice of successful artificial insemination.

NEW CATALOG NOW AVAILABLE

POSITION WANTED

Experienced herdsman, married, 42 years old, desires good permanent position. Best of references.

Alfred A. Backlund
Box 71
Southboro, Massachusetts

FARM MANAGER'S POSITION

Lifetime experience with dairy cattle. Married, 3 children at home, middle aged. Handled all phases of dairy and farm work. Former manager several top herds. Can offer top references.

Box 916
Guernsey Breeders' Journal
Peterborough, New Hampshire

Following is a list of awards:

BULL CALF, 4 MONTHS AND UNDER 12

1, Locustcrest Valor Regent, J. Herbert Snyder; 2, Viewsite Prediction, Howard U. & Charlotte Quinn; 3, Hullside Flashlight's Radar, John H. Hull.

BULL, 1 YEAR AND UNDER 2

1, Blakeford May King, Wm. A. Fouche; 2, Cherry Lane Foremost's Victor, Roy S. Schnebly; 3, Woodside Hall Kenny, Fred C. Downey.

BULL, 2 YEARS AND OVER

1, Hope's Bright Lad, R. A. McCauley.

HEIFER CALF, UNDER 6 MONTHS

1, Green Bottom's Bright Elen, Ralph McCauley, Jr.; 2, Entry, Charles F. Smith, Jr.; 3, Entry, J. Resley Schnebly.

HEIFER CALF, 6 MONTHS AND UNDER 12

1, Court Manor Victor's Sterling, Nancy McCauley; 2, Locustcrest Dicta Betty, J. Herbert Snyder; 3, Entry, Dorothy M. Schnebly.

THE Condé MILKER

Wide-bottom pail with rigid handle is easy to use—not easily tipped. Large, straight-through, smooth milk passages are easy to clean. Pulsator is equipped with self-closing poppet-type valves that will not stick. Design assures dry vacuum pipe line.

Condé Vacuum Supplier comes to you completely tested and assembled, ready to run.

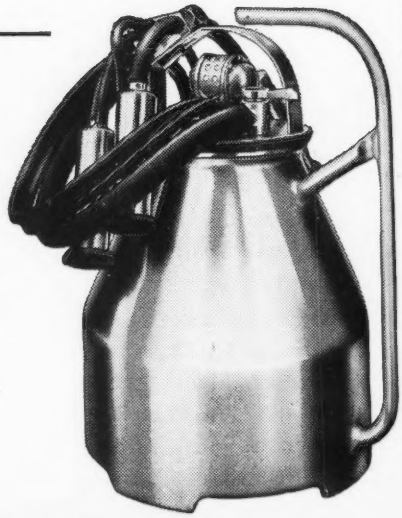

Condé

THE WORLD'S FINEST MILKING EQUIPMENT

Condé Milking Machine Co. Inc.

Sherrill, New York

NEW ANDIS ELECTRIC EAR CLIPPER

ONLY $15. CASH

● Here is a precision built, magnetic-type electric Ear Clipper designed for clean, smooth hair removal. A favorite of leading horse and stockmen who find the Andis especially fine for grooming show animals. Light weight . . . quiet . . . easy to handle . . . fast. Completely housed in aluminum case. Black wrinkle finish. Available for 110 volt—60 cycle A.C. Current.

Order from your Saddlery House, Hardware or Implement Dealer

ANDIS CLIPPER COMPANY
DEPT. 40–K • RACINE, WIS.

Clipper Repairs

Have your ANDIS Electric Clippers in good repair so you can keep your stock clean with minimum work. Save costly repairs later by having your Andis Clipper serviced at the factory now.

ANDIS CLIPPER CO.
Dept. 40 K ● Racine, Wisconsin

MACE — CARLTON
PHOTOGRAPHERS
P. O. Box 1419
RICHMOND, VIRGINIA
Tel. 7-3677

"KANT-KOM-OFF"
COW COVERS
PATENTED

Write for Illustrated Price List
R. LAACKE CO.
1646 N. Third Street
Milwaukee 12, Wis.

HEIFER, 1 YEAR AND UNDER 18 MONTHS

1, Ruben's Rosemary, Arthur Fouche; 2, Hullside Supreme Josephine, John H. Hull; 3, Green Bottom's Bond Charmer, R. A. McCauley.

HEIFER, 18 MONTHS AND UNDER 2 YEARS

1, Maid's Mattie of Brookdale, Wm. A. Fouche; 2, Thorn's Ginger Victoria, Jane McCauley; 3, Viewsite Iona, Howard U. & Charlotte Quinn.

COW, 2 YEARS AND UNDER 3

1, Oakland Manor Foremost Bea, Juliet G. Smith; 2, Entry, Charles F. Smith, Jr.; 3, Locustcrest Hustle Emerald, J. Herbert Snyder.

COW, 3 YEARS AND UNDER 4

1, Dottie of Mason Dixon Line, Jennette E. Kline; 2, Woodside Hall Lady Janet, Fred C. Downey; 3, Woodside Hall Lady Jane, Fred C. Downey.

COW, 4 YEARS AND OVER

1, Locustcrest Regent Grace, J. Herbert Snyder; 2, Woodside Hall Happy, Fred C. Downey; 3, Verbenia's Hope, R. A. McCauley.

SENIOR AND GRAND CHAMPION BULL

Hope's Bright Lad, R. A. McCauley.

JUNIOR CHAMPION BULL

Locustcrest Valor Regent, J. Herbert Snyder.

SENIOR AND GRAND CHAMPION FEMALE

Locustcrest Regent Grace, J. Herbert Snyder.

JUNIOR CHAMPION FEMALE

Maid's Mattie of Brookdale, Wm. A. Fouche.

BEST THREE FEMALES

1, Entry, J. Herbert Snyder; 2, Entry, R. A. McCauley.

BEST UDDERED COW

Locustcrest Regent Grace, J. Herbert Snyder.

COUNTY HERD

Washington County.

GET OF SIRE

1, Fred C. Downey on get of Blakeford Mikado; 2, R. A. McCauley on get of Hill Girt Victor; 3, J. Herbert Snyder on get of McDonald Farms Hustler.

PRODUCE OF DAM

1, Earl E. Kline on produce of Sally of Mason Dixon Line; 2, Juliet G. Smith on produce of June's Bea Oakland Manor; 3, R. A. McCauley on produce of Verbenia's Hope.

TODAY'S BEST BUY IN HAMMER MILLS

Every Papec hammer mill is *guaranteed* to grind *any* dry feed—grain, ear corn or roughage — to *any* desired fineness *faster* and *cheaper* than *any* other mill in the same power class. 5 Models — one of them will meet your exact needs.

See your Papec dealer promptly, if you want one of these low cost, top quality mills. Supply is still limited.

Papec Machine Co.
Shortsville, N. Y.,
Indianapolis, Ind.,
Dallas, Texas.

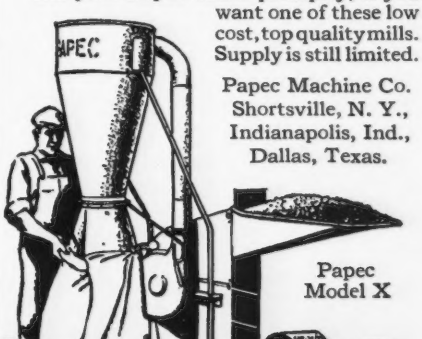

Papec Model X

PAPEC HAMMER MILLS

For reliability and economy . . . choose
Cunningham
ESTABLISHED 1838
109 years of fine Machinery

Whether the job is garden tillage, weed control or yard trimming, do it with Cunningham. Power, capacity and durability for full-time custom work . . . economy to fit part-time gardening. Be sure . . . buy Cunningham.

GARDEN TRACTORS—Two models with plow, cultivator, disc, seeder, snow plow attachments.

MOWER—Sickle-bar type; 3-foot cut; variable speed; balanced design; a boy can operate it.

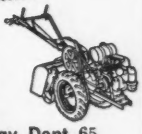

GARDEN TILLER—Power steering for easy operation; direct motor-to-tine drive, big engine for thorough pulverizing.

Write for FREE folders today. Dept. 65
JAMES CUNNINGHAM, SON & CO.
Rochester 8, New York

Powerful NEW GRUB, LICE, TICK And MITE KILLER!

Formulated under U. S. Patented Process! Kills cold-blooded stock-pests with amazing paralytic action, yet harmless to warm-blooded humans and livestock. A SAFE insecticide. Contains NO DDT.

THE *Ideal* SPRAY CONCENTRATE

Oil or water soluble. *Stabilized* (hydrogenated) for long-lasting toxicity. Mixes easily. Stays in solution without agitation. Penetrates! Does not require high pressure application. Won't scald or blister. Economical! Mixes 1 to 160. Sprays for less than 2¢ a head.

FREE—STOCK-PEST CONTROL MANUAL . . . Pictures and describes all stock-pests. Identifies them. Tells how to control them with Rotenox Sent free. Write for it!

FARNAM CO Dept. 743 OMAHA 3, NEBR.

When you buy 100 pounds of Kaff-A, one look at the label plainly shows you're getting 25 percent protein. That protein is fine quality, too — mostly coming direct from *milk*.

This protein is one reason you can safely stop feeding fluid milk to calves when they're just ten days old.

Market the milk saved and grow good calves, too. That's how good nutrition pays off.

• • •

WRITE TODAY FOR FREE FOLDER . . . "THE KAFF-A SYSTEM," giving full details of the management and nutrition of dairy calves. Also, buy Kaff-A today from your milk company or feed dealer in 25-pound pails or in 25 or 100-pound bags.

© 1947 C.P.Co.

CONSOLIDATED PRODUCTS COMPANY • Danville, Ill.

KAFF-A

THE DAIRYFOOD FOR CALVES

BASIC NUTRITION FOR LIFE

By the Makers of Semi-Solid Chick Emulsion, Semi-Solid "E" Emulsion, Semi-Solid PIG Emulsion . . . DAIRYFOODS for Chickens, Turkeys and Hogs.

WOODEN FENCES AND GATES

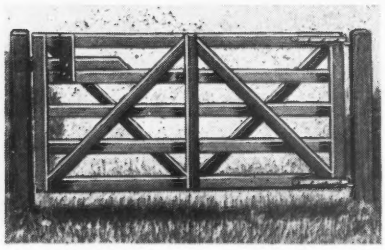

"WON'T-SAG" FIELD GATE

EXTRA HEAVY OAK

DOUBLE-BRACED

WILL NOT SAG

Booklet on Request

Rusticraft FENCE CO.

DAVID TENDLER, Est. 1918

93 King Rd., Malvern, Pa.

POST & RAIL, WOVEN PICKET, ALL KINDS OF WOODEN FENCES. HORSEBACK GATES AND SELF-LOCKING FIELD GATES.

South Central

The University of Maryland was host to the South Central Guernsey Field Day on August 13 with the animals tied in one of the paddocks and shown in the new judging space.

The 41 animals exhibited were judged by Fred C. Downey, Williamsport, who gave reasons after each class. The show committee, composed of Leroy H. Hersey, chairman, Walter L. Wayson, William R. Powel and Henry H. Carter, deserves all the credit along with the College Dairy Department for making the show a success. Guernsey cream jugs were awarded to the grand champion female, male, first Get of Sire and champion 4-H Club animal by P. A. Carroll, Thompsons Dairy, Annapolis Milk Producers Association, Golden Range and Knightongale Farms.

Officers of the South Central Guernsey Club are Leroy H. Hersey, president, Harry H. Carter, vice-president, and Joe Thompson, secretary.

Leroy H. Hersey won grand championship for bulls on his six-year-old, Quail Roost King Bell Buoy, that also sired the first prize Get of Sire. Robert B. Carter won junior championship for bulls on his calf, Winding Lane Lusty Majestic. Judge Downey declared the three-year-old entry of Doughoregan Manor Farm, Manor Lillian, the grand champion cow of the show. The senior heifer calf, Manor Jasmine, exhibited by 4-H member Russell E. Anderson, was declared the junior champion female of the open show and grand champion 4-H animal.

The exhibitors included: Russell E. Anderson, Ellicott City; Robert B. Carter, Rockville; Clarence O. Chapman, Gaithersburg; W. A. Chapman & Sons, Gaithersburg; Doughoregan Manor, Ellicott City; Leroy H. Hersey; Edgewater; Sue Powel, Ellicott City; Wm. R. Powel, Ellicott City, Edwin Warfield, Jr., Sykesville, and Walter L. Wayson, Davidsonville.

Following is a list of awards:

Bull Calf, 4 Months and Under 12

1, Winding Lane Lusty Majestic, Robert B. Carter; 2, Winding Lane Lusty Bellarian, Robert B. Carter; 3, Entry, Leroy H. Hersey.

Bull, 1 Year and Under 2

1, Quail Roost Nomax Favor, Walter L.

Wayson; 2, Manor Sahib, Doughoregan Manor.

BULL, 2 YEARS AND OVER

1, Quail Roost King Bell Buoy, Leroy H. Hersey; 2, Moughon Perry's Jeweller, W. A. Chapman & Sons.

HEIFER CALF, 4 MONTHS AND UNDER 12

1, Manor Jasmine, Russell E. Anderson; 2, Springhill Colonel's Lily, Walter L. Wayson; 3, Manor Laura, Sue Powel.

HEIFER, 1 YEAR AND UNDER 18 MONTHS

1, Golden Range Claire, Walter L. Wayson; 2, Golden Range Opal's Clara, Walter L. Wayson; 3, Viewsite Charlotte, W. A. Chapman & Sons.

HEIFER, 18 MONTHS AND UNDER 2 YEARS

1, Golden Range Bright Rose, Walter L. Wayson; 2, Manor Sister, Doughoregan Manor.

COW, 2 YEARS AND UNDER 3

1, Gallant's Neillia of Oakdale, Edwin Warfield, Jr.; 2, Manor Sara, Wm. R. Powel; 3, Viewsite Holly Charm, Clarence O. Chapman.

COW, 3 YEARS AND UNDER 4

1, Manor Lillian, Doughoregan Manor; 2, Knightongale Queen Nancy, Leroy H. Hersey; 3, Masterful's Mira of Oakdale, Edwin Warfield, Jr.

COW, 4 YEARS AND OVER

1, Knightongale Jumbles, Leroy H. Hersey; 2, Major's Flaudyne of Oakdale, Edwin Warfield, Jr.; 3, Knightongale Maxims Berta, Leroy H. Hersey.

SENIOR AND GRAND CHAMPION BULL

Quail Roost King Bell Buoy, Leroy H. Hersey.

JUNIOR CHAMPION BULL

Winding Lane Lusty Majestic, Robert B. Carter.

SENIOR AND GRAND CHAMPION FEMALE

Manor Lillian, Doughoregan Manor.

JUNIOR CHAMPION FEMALE

Manor Jasmine, Russell Anderson.

BEST THREE FEMALES

1, Leroy H. Hersey, showing Knightongale Queen Nancy, Knightongale Queen Alice and Knightongale Maxims Berta; 2, Entry, Walter L. Wayson.

BEST UDDERED COW

1, Major's Flaudyne of Oakdale, Edwin Warfield, Jr.; 2, Knightongale Jumbles, Leroy H. Hersey; 3, Knightongale Queen Nancy, Leroy H. Hersey.

GET OF SIRE

1, Leroy H. Hersey on get of Quail Roost King Bell Buoy; 2, Doughoregan Manor on

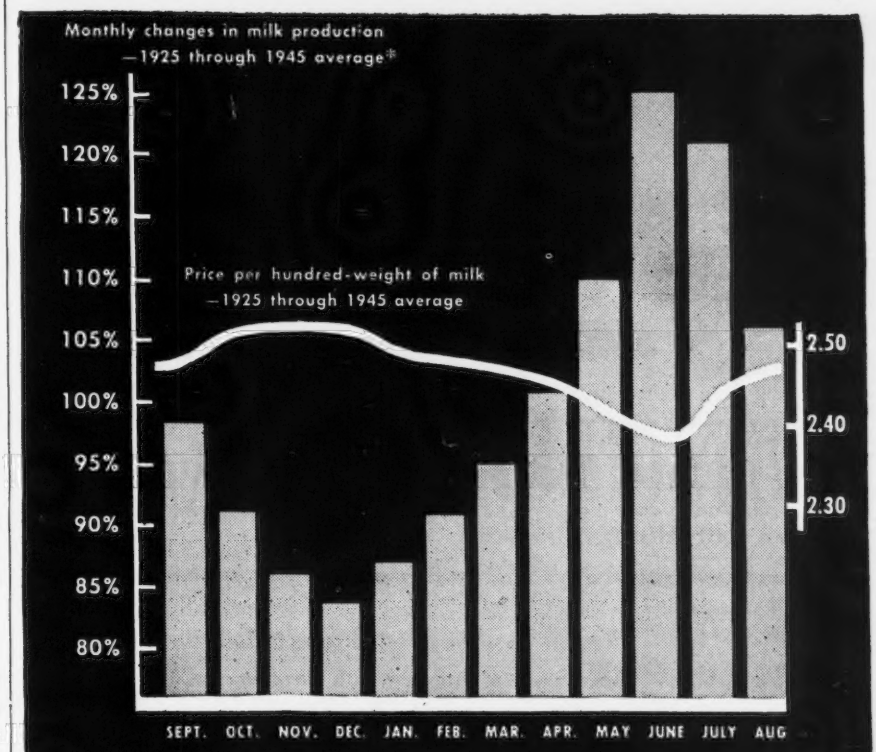

Fall freshen for higher prices!

The chart above shows how milk prices go up during the fall and winter when milk volume goes down. Plan to take advantage of higher winter prices. Dairy cows that freshen in the fall and continue to produce heavily bring you bigger milk checks.

When properly fed before and after calving, cows that freshen in good condition keep on giving more milk throughout their entire lactation.

Proper feeding means well-balanced rations containing plenty of calcium and phosphorus, *plus ample vitamin D* to make these minerals more readily available for milk. If cows get too little of this vitamin, production drops.

FALL CALVES need plenty of vitamin D. They need it to prevent rickets and to help promote sound, healthy growth.

During the winter vitamin D benefits from sunshine are low. Moreover, confinement greatly reduces the amount of vitamin D available from sunshine. And sun-cured roughages are not always dependable sources of this essential vitamin.

Fleischmann's Irradiated Dry Yeast is a rich, economical source of vitamin D for all dairy animals. The next time you buy rations for barn feeding, be sure the words "Irradiated Dry Yeast" are on the feed tag.

$1.00 FOR TRIAL PACKAGE OR ECONOMY 5 LB. SIZE $3.95

When you can't obtain feeds, concentrates and minerals containing Fleischmann's Irradiated Dry Yeast, ask your dealer for FIDY. Or send for the 1-pound trial package ($1.00 in U.S.A.) or the 5-pound economy-size ($3.95 in U.S.A.). Both are postpaid. Include dealer's name. Economy-size contains enough vitamin D for 8 dairy cows and 6 calves for a year or 6 brood sows for a year and 40 pigs to market size. Feeding directions on each package. Address Desk GB-10-15 STANDARD BRANDS INCORPORATED, *Agricultural Department*, 595 Madison Avenue, New York 22, N. Y.

FREE BOOKLET

Send today for your free copy of "Importance of Vitamin D for the Entire Dairy Herd." Address as above.

Fleischmann's
F·I·D·Y
IRRADIATED DRY YEAST
RICH IN VITAMIN D FOR FOUR-FOOTED ANIMALS

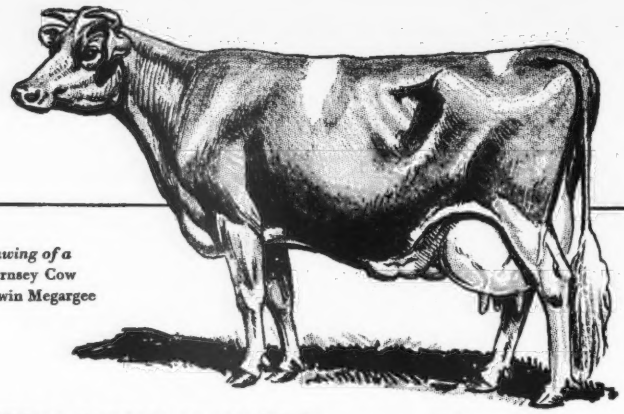

Drawing of a Guernsey Cow by Edwin Megargee

VETICILLIN* Lederle

BRAND OF PENICILLIN

Restore mastitis infected cows to full milk production

Quarters long infected with *Streptococcus agalactiae* are cleared up and returned to normal milk production by proper use of VETICILLIN Brand of Penicillin *Lederle.*

This powerful drug, when injected into the udder, checks tissue destruction in acute mastitis and the animal recovers more rapidly than under the usual treatments. Injections do not produce an abnormal appearance of the milk, or reduce milk flow, or irritate udder tissue.

Investigators of *Streptococcus agalactiae* mastitis at Michigan State College report a 100% response in 33 affected quarters; at University of California 81% of 32 quarters were cleared of infection; at New Jersey Agricultural Experiment Station 100% response was obtained in 32 quarters and at University of Illinois 85% of 42 quarters responded.

If your dealer cannot supply you with VETICILLIN Brand of Penicillin *Lederle*, kindly send us his name.

When serious livestock diseases strike, call your veterinarian!

*Reg. U. S. Pat. Off.

Lederle ANIMAL INDUSTRY SECTION

LEDERLE LABORATORIES DIVISION

American Cyanamid Company

30 ROCKEFELLER PLAZA, NEW YORK 20, N. Y.

Handy Hoof Trimmers

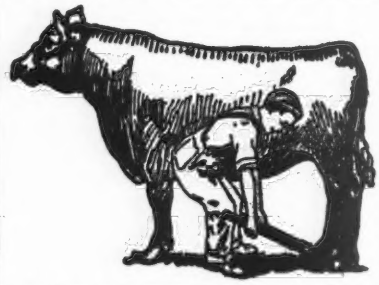

An ideal tool for every farmer. So simple that a boy can do the work. Use this tool for trimming hoofs on horses, cows and bulls. Ideal for dehorning young stock. Using this trimmer prevents accidents, saves time and money. 30-inch handle gives leverage. Made of high carbon tool steel. $6.25.

Over 35,000 Satisfied Users

MILCARE CO. Fergus Falls, Minnesota

get of Golden Steadfast; 3, Edwin Warfield, Jr., on get of Blakeford Masterful.

PRODUCE OF DAM

1, Leroy H. Hersey on produce of Broadland Roberta; 2, Leroy H. Hersey on produce of Knightongale Foremost Nan.

BALTIMORE, CECIL AND HARFORD

The Baltimore, Cecil and Harford Show, held at the Marshall Wilson & Son Farm, Bel Air, on August 15, brought out 84 entries, which made it the largest district show held this year, although almost 30 head under last year. The common comment around the ringside was about the high quality of the show and how well it carried down the line in each class. The weather has been one extreme or the other for the past two years—last year it rained all day and this year it seemed even hotter than the Persian Gulf.

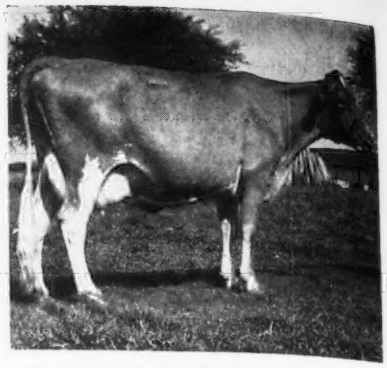

Senior and Grand Champion Female, shown by Louis McL. Merryman. Also 1946 Champion.

Approximately 200 people were on hand to watch Joseph P. Broadhurst, manager of Locust Grove Dairies, Westville, N. J., make the official placings. Joe, known for his uncanny ability to pick "diamonds in the rough," did his usual masterful job in placing the 84 well-fitted animals at this show. When the smoke had cleared away after the showing of the bull classes, the senior championship had automatically gone to Mt. Ararat Farms' two-year-old, Mt. Ararat Dauntless, that had placed over the veteran campaigner from Brooke's Cross Farm, Riegeldale's Emory's Count. Junior and grand championship was placed on the junior yearling entry of Brooklandwood Farms, Brooklandwood Mercury.

Louis McL. Merryman repeated his 1946 feat by winning the senior and grand championship for females on seven-year-old Gerar Charming Jessica. She competed for senior championship with Rex Cowslip of Mt. Ararat, the three-year-old from Mt. Ararat that came back to win first prize again this year, and W. S. Niblett's two-year-old, Cedar Grove Amy. The senior yearling entry of Turner & Duvall, Calder Farm Miss Cleo, was declared the junior champion female after winning a strong class.

Arrangements for the show were made by the show committee and the untiring efforts of the county agents, especially Hap Carroll and his assistant.

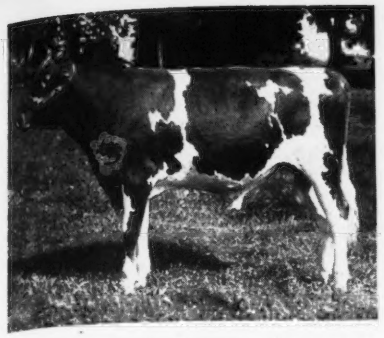

Brooklandwood Mercury, shown by Brooklandwood Farms, Junior and Grand Champion Bull.

The exhibitors included: Ralph Barnett, Joppa; Brooke's Cross Farm, Baldwin; Brooklandwood Farms, Brooklandville; Cedar Spring Farm, Bel Air; Claudius C. Elmore; Jr., Sparks; L. Gunther, Glencoe; Elizabeth C. Merryman, Sparks; Louis McL. Merryman, Sparks; Mt. Ararat Farms, Port Deposit; W. S. Neblitt, Edgewood; Spenceola Farms, Forest Hill; Turner & Duvall, Parkton; J. D. Worthington & Sons, Bel Air, and Jas. McC. Worthington, Bel Air.

Following is a list of awards:

BULL CALF, 4 MONTHS AND UNDER 12

1, Nyala Supreme Commander, L. Gunther; 2, Strongheart's Conqueror, J. D. Worthington & Sons; 3, Calder Farm Buddie, Turner & Duvall.

BULL, 1 YEAR AND UNDER 2

1, Brooklandwood Mercury, Brooklandwood Farms; 2, Mt. Ararat Royal Fortune, Mt. Ararat Farms.

BULL, 2 YEARS AND OVER

1, Mt. Ararat Dauntless, Mt. Ararat Farms; 2, Riegeldale Emory's Count, Brooke's Cross Farm; 3, Goldwood Arline's Hardwick, Cedar Spring Farm.

SENIOR HEIFER CALF

1, Calder Farm Rosalie, Turner & Duvall; 2, Calder Farm Jolna, Turner & Duvall; 3, Sterling Chubby, Spenceola Farms.

JUNIOR HEIFER CALF

1, Churn Creek's Country Cyrene, Elizabeth C. Merryman; 2, Mt. Ararat's Noble's Fancy, Mt. Ararat Farms; 3, Spring Knoll Kentucky Miss, Claudius C. Elmore, Jr.

HEIFER, 1 YEAR AND UNDER 18 MONTHS

1, Delpho's Floweret of Mt. Ararat, Mt. Ararat Farms; 2, Brooke's Cross Cora, Ralph Barnett; 3, Brooke's Cross Edita, Brooke's Cross Farm.

HEIFER, 18 MONTHS AND UNDER 2 YEARS

1, Calder Farm Miss Cleo, Turner & Duvall; 2, Mill Creek Nippy, J. D. Worthington & Sons; 3, Goldwood Bonny's Opal, Jas. McC. Worthington.

COW, 2 YEARS AND UNDER 3

1, Cedar Grove Amy, W. S. Niblitt; 2, Brooklandwood Glamour, Brooklandwood Farms; 3, Rex's Ella of Mt. Ararat, Mt. Ararat Farms.

COW, 3 YEARS AND UNDER 4

1, Rex's Cowslip of Mt. Ararat, Mt. Ararat Farms; 2, Calder Farm Bright Eyes, Turner & Duvall.

COW, 4 YEARS AND OVER

1, Gerar Charming Jessica, Louis McL. Merryman; 2, Brooklandwood Glitter, Brooklandwood Farms; 3, Brooklandwood G. Lovely, Brooklandwood Farms.

JUNIOR AND GRAND CHAMPION BULL

Brooklandwood Mercury, Brooklandwood Farms.

SENIOR CHAMPION BULL

Mt. Ararat Dauntless, Mt. Ararat Farms.

MASTITIS IS BEING CURED

● We handle all latest effective treatments including **Penicillin** and new *"Sulfo"* drugs. Write today for particulars.

ANCHOR SERUM CO. (of Indiana)
INDIANAPOLIS, INDIANA

BRUSHES

Expertly hand made in Weston's own factory Close, thick 2-inch tufts Wire drawn Durable Size 7½x2¾ Immediate delivery Prepaid

No. 1—Golden Thread, Rice Root, each ... $1.50
No. 2—Coachman Special, Soft White Tampico ... 1.75
No. 3—Coachman Special, Mixed White and Black Tampico ... 2.00
No. 4—Coachman Special, Black Waterproof fibre ... 2.25

WESTON Mfg. & Supply Co.
1933 Speer Blvd. Denver, Colo.

MILK ROBBERS YOU CAN'T SEE!

Are you being robbed of your full milk quota by an enemy you can't see? Invisible udder pains cut into normal milk production and rob you of your profits!

HEALTHY COWS PRODUCE MORE MILK!

Every morning and night before milking, examine the cow's udders and teats for scratches, bruises, sores or swelling. At the first sign of trouble, apply SECURITY SPECIAL UDDER FORMULA—an application before milking stops pain almost at once! Restores normal flow and results in full milk production. Especially effective at calving time.

SAFEGUARD YOUR MILK PRODUCTION AND INSURE YOUR PROFITS!

Thousands of dairymen rely on SECURITY SPECIAL UDDER FORMULA, the proven antiseptic ointment that keeps udders soft, pliable, and healthy. This secret formula cannot be duplicated—it contains a highly potent healing ingredient that clears up inflamed, sore, caked and swollen udders . . . helps prevent deadly Mastitis that can ruin your herd and put you out of the milk business!

So effective it gets endorsements from dairymen all over the country—Paul Croyle, R. D. No. 1, Boswell, Pa.,—"Some time ago I bought some of your udder ointment and find it very satisfactory for caked and swollen udders. Kindly send me another one pound can of Security Special Udder Formula."

T. L. Johnson, P. O. Box 4, Gridley, Calif.—"Your udder salve received some time ago and I find it to be an honest product and the best so far I have been able to secure."

YOU TAKE NO RISK

Use Security Special Udder Formula for one week. If it is not better than anything you have ever used before, send unused portion back and your money will be refunded at once.

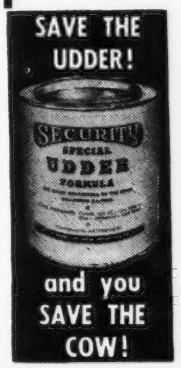

SECURITY REMEDIES CO., 144 West 27th Street, New York 1, N. Y.

DON'T DELAY—Use Handy Order Form Below

Security Remedies Co. - 144 W. 27th St. - New York 1, N. Y.

Send me Security Special Udder Formula as follows:

.....1 lb jar at $2.50
.....5 lb can at $7.50
.....10 lb can at $15.00

I enclose.....Money Order.....Check, for $.....

Name.....

Address.....

City.....State.....

WHERE BUYER and SELLER MEET

DO YOU

WANT TO SELL OR **WANT TO BUY**

My experience acquired by more than 35 years in managing farms and breeding quality Guernseys is at your service. It has been helpful to many; it can be equally valuable to others.

WALTER A. COOK

"AGRICULTURAL SERVICE"

Forge Road, East Greenwich, Rhode Island

Telephone: GREENWICH 404-J

WANTED

Test Cow Milker, 10 cows 3-times daily. Modern barn, 5 room house on farm. Top wages, good locality.

REINFELD FARMS
SCOBEYVILLE, NEW JERSEY

WANTED

MANAGER OR HERD MANAGER'S Position. Worked under veterinarian several years. Prefer herd on A. R. test. Excellent references. Married.

Box 803
Guernsey Breeders' Journal
Peterborough, N. H.

AVAILABLE DECEMBER 1

Farm Manager or Herdsman, experienced in all phases A. R., calf raising, test cows, farming, route work, and books. Have managed a top herd very successfully, also own herd for 3 years. Married, age 31, children. Will go anywhere but prefer Mid-West. References.

Box 806
Guernsey Breeders' Journal
Peterborough, New Hampshire

Excellent Opportunity in California

Wanted: a good Guernsey working herdsman. Herd of 50 to 60 cows plus young stock. Over see everything around the barn and dairy with the necessary help provided. Carry on A. R. testing. New six-room modern house available. Excellent salary for right man or salary plus certain amount of percentage on production and offspring. Write giving full particulars.

Box 910
Guernsey Breeders' Journal
Peterborough, New Hampshire

WANTED

Man with know-how of practical successful dairying wishes good 25 to 35 cow herd to milk on shares. Southern, Central, or California. If you can't get competent dairy help—but don't wish to sell your good herd, and have equipment and land to raise their feed—write

Box 801
Guernsey Breeders' Journal
Peterborough, New Hampshire

If You Have Sound Cattle . .

. . . . . which for any reason, shortage of help, room, or feed you must dispose of, I would like to care for a small herd (10 to 20) head on my own farm on a share basis with option to buy at later date. Lifetime experience with good Guernseys. References exchanged.

WILLIAM L, WOOD
WASHBURN, ILLINOIS

Renew Your Subscription to the Journal.

$2.00 for one year

$3.00 for two years

$6.50 for five years

$4.50 for one year for foreign subscriptions.

$2.60 Canadian subscription for one year.

POSITION WANTED

as Farm Manager or Herdsman in New Jersey or Pennsylvania. Reliable and sober. Married, small family. Middle aged. Available December 1.

Box 908
Guernsey Breeders' Journal
Peterborough, New Hampshire

POSITION WANTED—as Herd Manager, 31 years old, married, 1 son. Healthy, industrious, reliable. Eight years experience with top Mid-West herds. Capable complete charge, testing, calf raising, showing, pedigrees, breeding, feeding. Careful bookkeeping farm records. Want position with active herd, modern methods. References exchanged.

Box 905
Guernsey Breeders' Journal
Peterborough, New Hampshire

POSITION WANTED

Working Farm Manager, experienced in all phases of farm operations, breeding, calf raising and A. R. testing. Excellent references as to character and ability. Sixteen years with last employer. Married, one child. Would prefer western or central New York.

Box 900
Guernsey Breeders' Journal
Peterborough, New Hampshire

WANTED

Farm Manager's position. Born and raised on farm. Lifetime experience with cattle. Prefer New England states. 2nd choice, California. Agricultural high school. Would like to be associated with farm doing testing, showing, etc. Good references.

Box 807
Guernsey Breeders' Journal
Peterborough, New Hampshire

WANTED
TEST COW MILKER

Must be good hand milker—for three-time cows. Single man. Good living accommodations and good cows to work with.

SHAWNEE SPRINGS FARMS
W. H. EICHBAUER
MONROE, MICHIGAN

SENIOR AND GRAND CHAMPION FEMALE

Gerar Charming Jessica, Louis McL. Merryman.

JUNIOR CHAMPION FEMALE

Calder Farm Miss Cleo, Turner & Duvall.

THREE BEST FEMALES

1, Entry, Brooklandwood Farms; 2, Entry, Turner & Duvall; 3, Entry, Mt. Ararat Farms.

BEST UDDERED COW

1, Brooklandwood Glitter, Brooklandwood Farms; 2, Calder Farm Contentment, Turner & Duvall; 3, Brooklandwood G Lovely, Brooklandwood Farms.

GET OF SIRE

1, Brooklandwood Farms on get of Langwater Gabriel; 2, Turner & Duvall on get of Leader's King of Pomeroy; 3, Mt. Ararat Farms on get of Rex's Vox Pop of Bolton.

PRODUCE OF DAM

1, Brooklandwood Farms on produce of Brooklandwood Gemette; 2, Turner & Duvall on produce of Calder Farm Elegance; 3, Turner & Duvall on produce of Calder Farm Celia.

EASTERN SHORE

The Eastern Shore Show, held at Pioneer Point Farms Horse Barn, Centerville, on August 16, concluded the 1947 Maryland shows. The 77 head exhibited were judged by Floyd J. Arnold, Extension Dairyman from College Park, and the common comment around the ringside was praising the quality, not only in the top animals in each class, but how well it carried

WHERE TO BUY GUERNSEYS

IOWA

New Hope Grandee's Mike. Born: May 13, 1941, by Wey Acres Lorie's Grandee and out of New Hope Gardenius's Princess, 556—GG. His thirteen nearest tested dams average, 706.8. This bull has type, color, and size, is a proved breeder, fully guaranteed and his daughters show substantial increase over their dams. Price $500. Arlington Farms, Rock Rapids, Iowa.

NEW YORK

FOR SALE: 5-yr.-old herd sire, Auburndale Farms Jerrico 315697. He a son of McDonald Farms Combination and Jess B. of Auburndale, 12486—560—EE. Also 10 Registered Guernsey cows, your pick of 20 head. T. B. & Blood tested. Calfhood Vaccinated. Wade Johnson & Sons, R. 4, Frankfort, New York.

PENNSYLVANIA

FOR SALE: Vagabond's Valiant 367512, age 3 years. Price reasonable. A son of Langwater Vagabond, out of Foremost Patsey Remembrance, 11989—651—5.44%—AA, by Majesty's Fearless, out of Langwater Fifi, a daughter of Langwater Valor. That good combination—Langwater and Foremost. A picture of bull and extended pedigree sent on request. Willow Court Farm, Haws Lane, Chestnut Hill, Philadelphia 18, Penna. Fully Accredited Herd.

Phone 61
Wolfe Photo Service
Specializing in
Livestock Photography
NORTH - South Carolina

down the line. The show committee, composed of C. J. Kern, William Voshell, Francis Rogers, George R. Debnam, III., Kent Price, J. D. McVean, Richard Nerlinger, Cornelius Mulder, R. S. Brown, Milton Cecil, Dr. J. W. Crowl and J. Walter Eby, deserve much credit in arranging for this outstanding show and in providing 11 beautiful trophies.

Blakeford Formidable, the four-year-old entry from Blakeford Farms, repeated his 1946 victory by being again declared grand champion bull of the show. Junior championship was awarded to Marque of Pioneer Point, a junior bull calf exhibited by Pioneer Point Farms. This appeared to be a close decision, with the first prize senior yearling, Franchester Levity Ace, exhibited by O. P. Alford, III.

The aged cow class was undoubtedly one of the best of the Maryland District Shows this year, with the entry of George A. Drovin, Readbourne's Babette, getting the final nod and going on to win senior and grand championship for females.

The senior yearling entry of Blakeford Farms, Blakeford Gemina, was declared the junior champion female. Henry F. Comegys of Centerville won grand championship for 4-H animals on his senior yearling heifer, Blakeford Elsa.

The exhibitors included: O. P. Alford, III., Queenstown; Edward N. Brinsfield, Queen Anne; H. M. & J. M. Cecil, Sudlersville; Bessie A. Debnam, Rock Hall; George R. Debnam, III., Rock Hall; George A. Drovin, Chestertown; Earle J. Everett, Church Hill; Charles Meekins, Millington; W. B. Messix, Jr., Queen Anne; George M. Moffett, Queenstown; Kent S. Price, Chestertown; Helena S. Raskob, Centerville; Floyd S. Schaffer, Easton; Jennings Smith, Sudlersville; G. L. Timanus, Queenstown, and Voshell Brothers, Preston.

Following is a list of awards:

BULL CALF, 4 MONTHS AND UNDER 12

1, Marque of Pioneer Point, Helena S. Raskob; 2, Blakeford Non Pareil, George M. Moffett; 3, Actor of Pioneer Point, Helena S. Raskob.

BULL, 1 YEAR AND UNDER 2

1, Franchester Levity Ace, O. P. Alford III.; 2, Green Acres' Lodgeman, Charles Meekins; 3, Victor's Prince of Dogwood, Earle J. Everett.

BULL, 2 YEARS AND OVER

1, Blakeford Formidable, George M.

FRED C. WETMORE
Livestock Photographer
1718 Alvin Avenue
Cleveland 9, Ohio
Phone: SHADYSIDE 2116

PHOTOGRAPHS
OF YOUR GUERNSEYS
GEORGE AKER
ROUTE 3 FT. WAYNE 8, IND.
Phone Anthony 26713

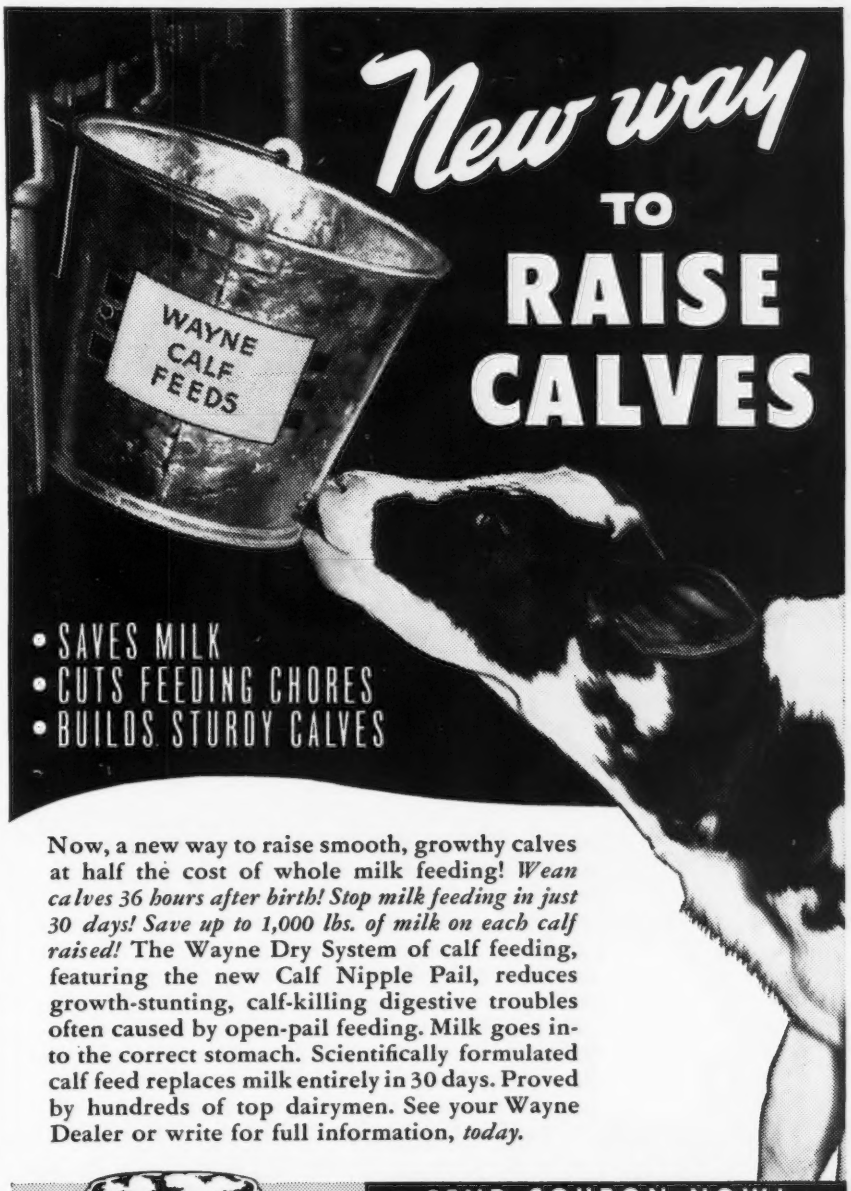

Now, a new way to raise smooth, growthy calves at half the cost of whole milk feeding! *Wean calves 36 hours after birth! Stop milk feeding in just 30 days! Save up to 1,000 lbs. of milk on each calf raised!* The Wayne Dry System of calf feeding, featuring the new Calf Nipple Pail, reduces growth-stunting, calf-killing digestive troubles often caused by open-pail feeding. Milk goes into the correct stomach. Scientifically formulated calf feed replaces milk entirely in 30 days. Proved by hundreds of top dairymen. See your Wayne Dealer or write for full information, *today.*

SEND COUPON NOW!

Allied Mills, Inc., Fort Wayne, Ind., Dept. GBJ
Send me free illustrated booklet on New Way to Raise Calves plus "Calf Check-Up Chart".

*Name*_____
*Address*_____
*Town*_____ *State*_____
*My feed dealer is:*_____

CALVES NOW HAVE A BRAND NEW MAMA . . .

LARCO
CALF NIPPLE FEEDER

THE MODERN METHOD of CALF FEEDING!

CALF FEEDING NO LONGER AN ART

ANY FARMER CAN RAISE GOOD CALVES

•

SAVES 2-3 HOURS A DAY AND MUCH BOTHER. INSURES BETTER GROWTH.

•

2 to 3 Times Greater Gains With Skimmed Milk

The LARCO Calf Nipple Feeder feeds naturally. It eliminates "gulping" and directs milk to the true stomach, preventing digestive disorders and pot belly. It promotes greater gains from skimmed milk and permits the successful use of cold milk. The LARCO is specially designed to hold milk in the nipple, similar to a cow's teat. Easily installed and easily cleaned with the Washing Bulb supplied.

Write for Circular or ORDER FROM THIS AD.
Complete, with Washing Bulb, Only $6.50 Prepaid
3 for $18.00; 6 for $32.50
Dealers: Write for Discounts

DR. LARSON'S ANIMAL HOSPITAL, Dept. G-B, Fergus Falls, Minn.

Moffett; 2, Blakeford Galion, Floyd G. Schaffer; 3, Kennersley's Emblem, Edward N. Brinsfield.

SENIOR HEIFER CALF

1, Claughterton's Anna, Jennings Smith; 2, Crockert Farm H. Irena, G. L. Timanus; 3, Pri-Acqua's Merry Lora, Kent S. Price.

JUNIOR HEIFER CALF

1, Messix's Pearline, W. B. Messix, Jr.; 2, Entry, Edward N. Brinsfield; 3, Hunting Creek Nancy Rose, Voshell Brothers.

HEIFER, 1 YEAR AND UNDER 18 MONTHS

1, Bethany's Royal's Lassie, G. L. Timanus; 2, Teddy's Alice May, H. M. & J. M. Cecil; 3, Driftwood's Queen Avis, George R. Debnam, III.

HEIFER, 18 MONTHS AND UNDER 2 YEARS (not in milk)

1, Blakeford Gemina, George M. Moffett; 2, Locustcrest Madaline, Bessie A. Debnam; 3, Bethany's Royal Francine, G. L. Timanus.

COW, 2 YEARS AND UNDER 3

1, Slaughterton's Marie's Ethel, Jennings Smith; 2, Blakeford Lady Fanny, George M. Moffett; 3, Driftwood's Easter Queen, George R. Debnam, III.

COW, 3 YEARS AND UNDER 4

1, Glenburnie Glen's Peaceful, G. L. Timanus; 2, Lita of Pri-Acqua, Kent S. Price.

COW, 4 YEARS AND OVER

1, Readbourne's Babette, George A. Drovin; 2, Blakeford Puffin, George M. Moffett; 3, Blakeford Patrice, George M. Moffett.

SENIOR AND GRAND CHAMPION BULL

Blakeford Formidable, George M. Moffett.

JUNIOR CHAMPION BULL

Marque of Pioneer Point, Helena S. Raskob.

SENIOR AND GRAND CHAMPION FEMALE

Readbourne's Babette, George A. Drovin.

JUNIOR CHAMPION FEMALE

Blakeford Gemina, George M. Moffett.

BEST THREE FEMALES

1, Entry, George M. Moffett; 2, Entry, George R. Debnam, III.; 3, Entry, Kent Price.

FRANK ELLIS DAIRY TYPE HORN TRAINER

THE REALLY EFFECTIVE HORN TRAINER YOU ARE IN NEED OF

Postage Paid in the United States and Foreign Countries

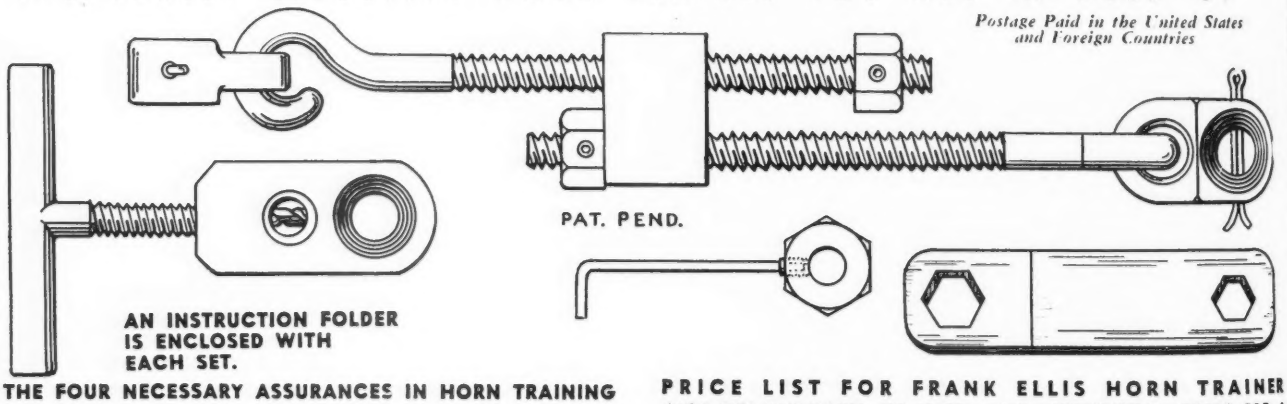

AN INSTRUCTION FOLDER IS ENCLOSED WITH EACH SET.

THE FOUR NECESSARY ASSURANCES IN HORN TRAINING

1. DURABILITY: Long life of this all-metal trainer with continuous use is assured.
2. DEPENDABILITY: Knowing that this horn trainer will not come loose and become lost in the pastures.
3. EFFECTIVENESS: The assurance that this Frank Ellis Horn Trainer will not cause a dropped horn as the *inward freeness center slide prevents rigidity*. This trainer may also be used on cows of any age.
4. ASSURITY. The appreciated value of this improved locknut to the user is a time-saver in making adjustments, only as the horns go in for adjustments, are adjustments needed.

PRICE LIST FOR FRANK ELLIS HORN TRAINER

ONLY ONE INSTALLING JIG IS REQUIRED FOR ALL-TIME USE:

One installing jig	$ 4.00
One horn trainer	$ 4.50
	$ 8.50

IF YOU HAVE AN INSTALLING JIG:

Six horn trainers	$24.00
Twelve horn trainers	$47.00

THE ECONOMICAL ORDER FOR A BREEDER:

One installing jig	$ 4.00
Six horn trainers	$24.00
	$28.00

make your check or postal money order payable to

R. FRANK ELLIS

DRAWER B — IRVING, TEXAS

Best Uddered Cow

1, Readbourne's Babette, George A. Drovin; 2, Blakeford Puffin, George M. Moffett; 3, Blakeford Patrice, George M. Moffett.

Get of Sire

1, George M. Moffett on get of Blakeford Lord Jim; 2, G. L. Timanus on get of Coldspring's Romulus Royal; 3, Kent Price on get of Churn Creek's Honor Merrymake.

Produce of Dam

1, George M. Moffett on produce of Blakeford Gem; 2, Kent Price on produce of Bellina of Pri-Acqua; 3, Kent Price on produce of Larena of Pri-Acqua.

Chat . . .

Paul Beldon, Van Wert, Ohio, got his start in Guernseys from one cow, Natural Grove's Norma, 12555 lbs. of milk and 638 lbs. of fat in AA. He has seen his Guernseys well accepted at such sales as the Ohio Classic. Paul is now president of the Van Wert County G. B. A.

Watt, Paul and Angie Brundige are all the owners of Elm Echo Farm, Columbus, Ohio. The senior sire at Elm Echo is a son of Douglaston Prince Royal out of a daughter of Wethersfield Bellarion. His calves are coming along now.

At Sun-Blest Farms, Celina, Ohio, the Langwater Esquire daughters are really coming through. According to Gayle Bowen, manager, the first six to finish test have all made over 500 lbs. fat, four over 600 lbs. as 2-year-olds. The "Esquire" daughters have a lot of quality and dairy character. H. F. Krimendahl is the owner of Sun-Blest Farms.

Willard and Earl Lindsay of Spreading Elm Farm and Clearfield Farm, respectively, Massillon, Ohio, have for many years shared jointly in the use of their bulls. The bulls they now are using are Langwater Arnold, a "Valencian" son; Langwater Dreamer, a "Patrician" son, and Clearfield Deacon by "Arnold." For the past several years both Will and Earl have consigned to the Ohio Classic and had their animals well received.

STOP THIS DAILY DRUDGERY IN A COLD, DAMP SILO!

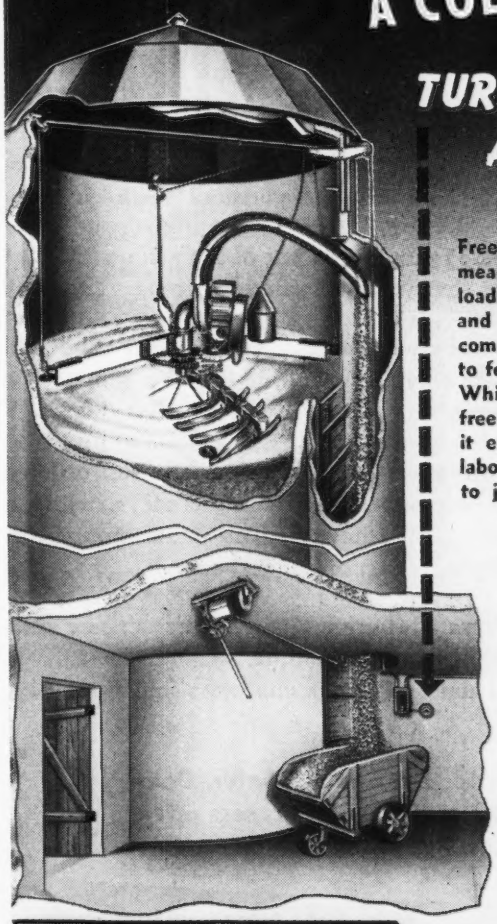

TURN THE SWITCH

AND DOWN COMES YOUR SILAGE

Free yourself of one of your toughest, meanest jobs. Have a Leach Silo Unloader take over this task completely and automatically! Frozen silage comes down entirely broken up, ready to feed. No large chunks to thaw out. While the machine is working, you're free for OTHER chores. You'll find it easier to get hired help with this labor-saving machine. It's wonderful to just push a button! Mail coupon.

- Set the hydraulic winch for the amount of silage you want. Time switch starts and stops the machine automatically.
- Even skimming off top keeps silage level and firm — eliminates spoilage, especially in warm weather.
- Thoroughly tested and proven on dairy farms for more than three years.
- Satisfactory performance fully guaranteed.

THE LEACH Silo Unloader

PAT. PENDING

To be sure of getting your Silo Unloader in time, have it delivered now.

LEACH COMPANY, 4287 S. Main St. Oshkosh, Wis.

Please send me complete information describing the Leach Silo Unloader.

Name .....

Address .....

P. O. ..... State .....

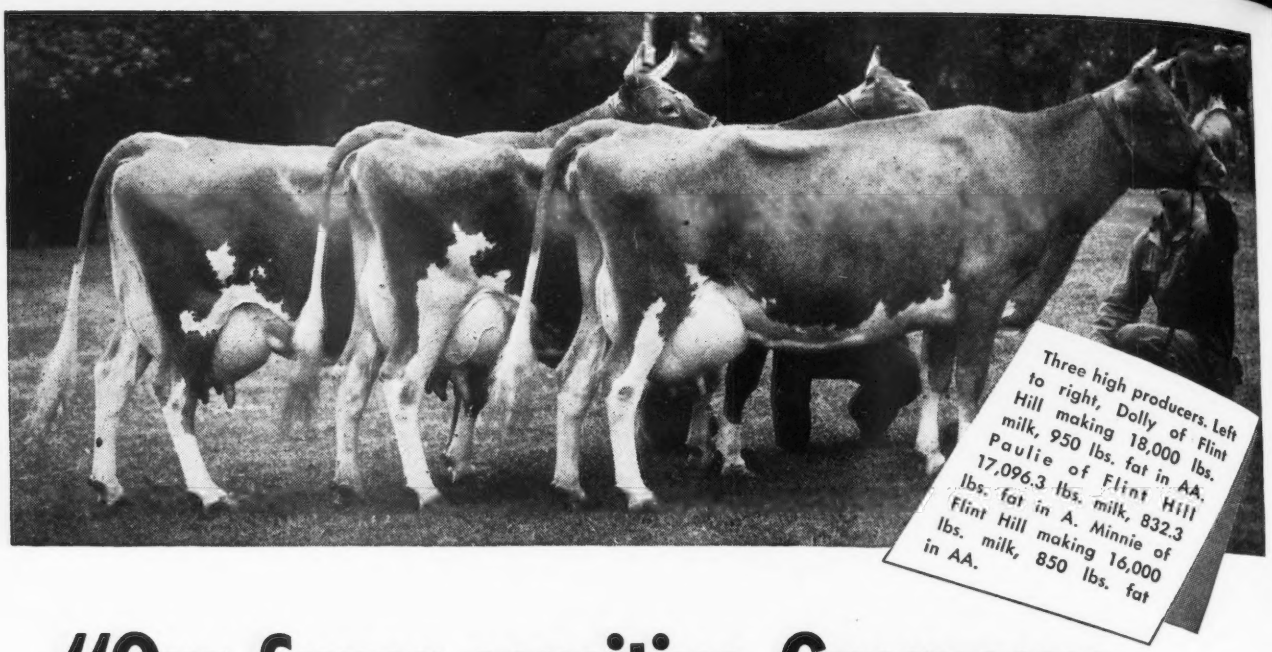

Three high producers. Left to right, Dolly of Flint Hill making 18,000 lbs. milk, 950 lbs. fat in AA. Paulie of Flint Hill 17,096.3 lbs. milk, 832.3 lbs. fat in A. Minnie of Flint Hill making 16,000 lbs. milk, 850 lbs. fat in AA.

"Our Super-sensitive Guernseys like the gentle HINMAN MILKER"

CATHARINE E. KLAUS, Herd Manager of the Elmcrest Farms, owner of purebred Guernseys at Coxsackie, N. Y., writes us a letter:

"At first we were reluctant to put in a machine for our test Guernseys but the labor situation got so bad that we had to do something.

"Then I remembered that our veterinarian had said at one time that in his estimation there was only one machine that he would buy if he had a herd . . . and that was the Hinman.

"We took his statement at face value . . . and ordered a Hinman. I will say now that the results on our super-sensitive Guernseys, which we milk three times a day, have been excellent . . . We have had no udder trouble (due to machine milking) . . . and have increased production of our top cows."

We want to thank Catharine Klaus for her sincere statements . . . Since Hinman pioneered and developed the Low-Vacuum Milker we are glad naturally that our users find it to be all that we say it is.

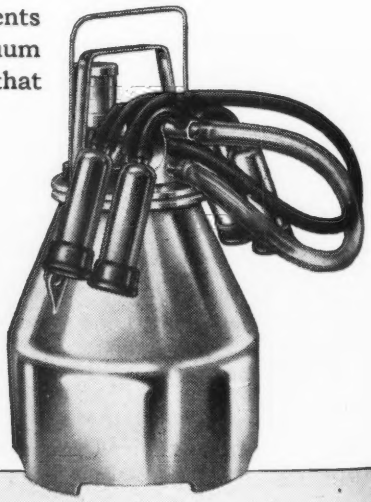

The Hinman Milker is faster but gentler. Safer. Does not irritate the teats or udder. Prevents soreness often caused by harsh machines.

MANY OWNERS OF AMERICA'S CHAMPIONSHIP HERDS

Use the HINMAN *Milker*

HINMAN MILKING MACHINE CO., Inc.

ONEIDA, N. Y.

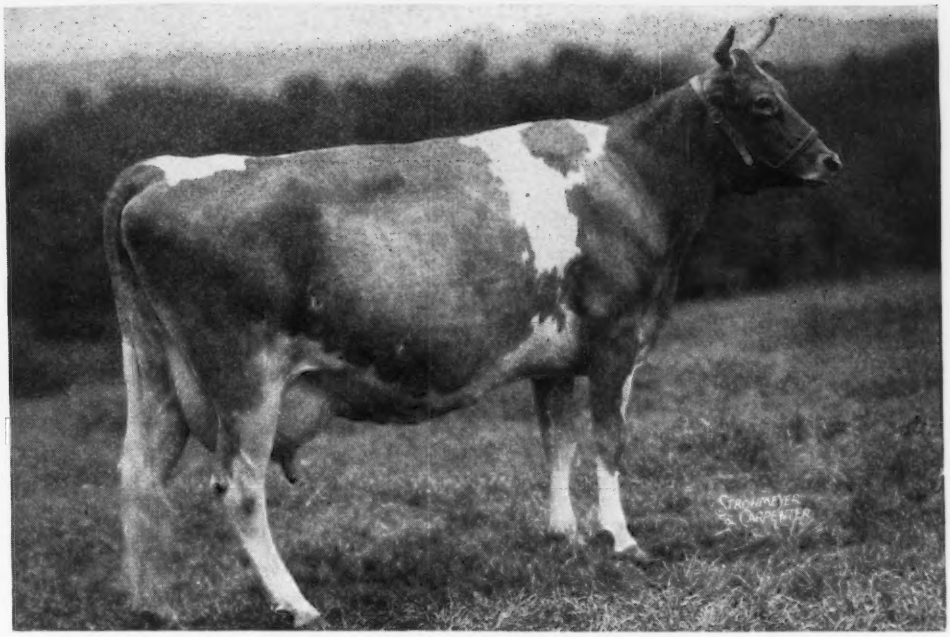

GAYHEAD'S IN-HERITANCE
12571—686—DD
Calved JANUARY 7, 1947

On retest, In-heritance has made 556 pounds of fat in 234 days. She should finish right at 800 pounds. She is a daughter of Gayhead's Imperial, A. R., and out of Gayhead's Helena, 528.7—GG, whose dam was Van Tromp's Helen, 803.4—A.

At the Connecticut G. B. A. Annual Show at the Bethlehem Fair in August, a daughter of In-heritance placed first as a yearling heifer and Junior Champion, and a son won first place as a bull calf. Together they won first as produce of dam. The judge was William Hepburn, Jr.

Her blue ribbon son, born last January, was sired by Woodacres Royal Sensation, a son of Douglaston Prince Royal and out of Wethersfield Lucy Sensation that had a Class Leading Record of 19284 lbs. of milk and 990 lbs. of fat in AA. This calf is a beauty and he will be ready to go very shortly and he is for sale. Send for price and extended pedigree.

We also have three young sons of our sire Flying Horse Bandleader for sale.

Visitors Are Always Welcome **Inquiries Invited**

Farview Farm

Purebred Guernsey Cattle **Fully Accredited**

SHERMAN K. ELLIS . . . owner ● GEORGE T. SHELLENBERGER . . . manager
REDDING RIDGE - CONNECTICUT - R. F. D. 1

Curtiss Candy Bull Sale • Curtiss Candy Farms, Cary, Ill. Friday, November 28, 1947 • 35 Bulls

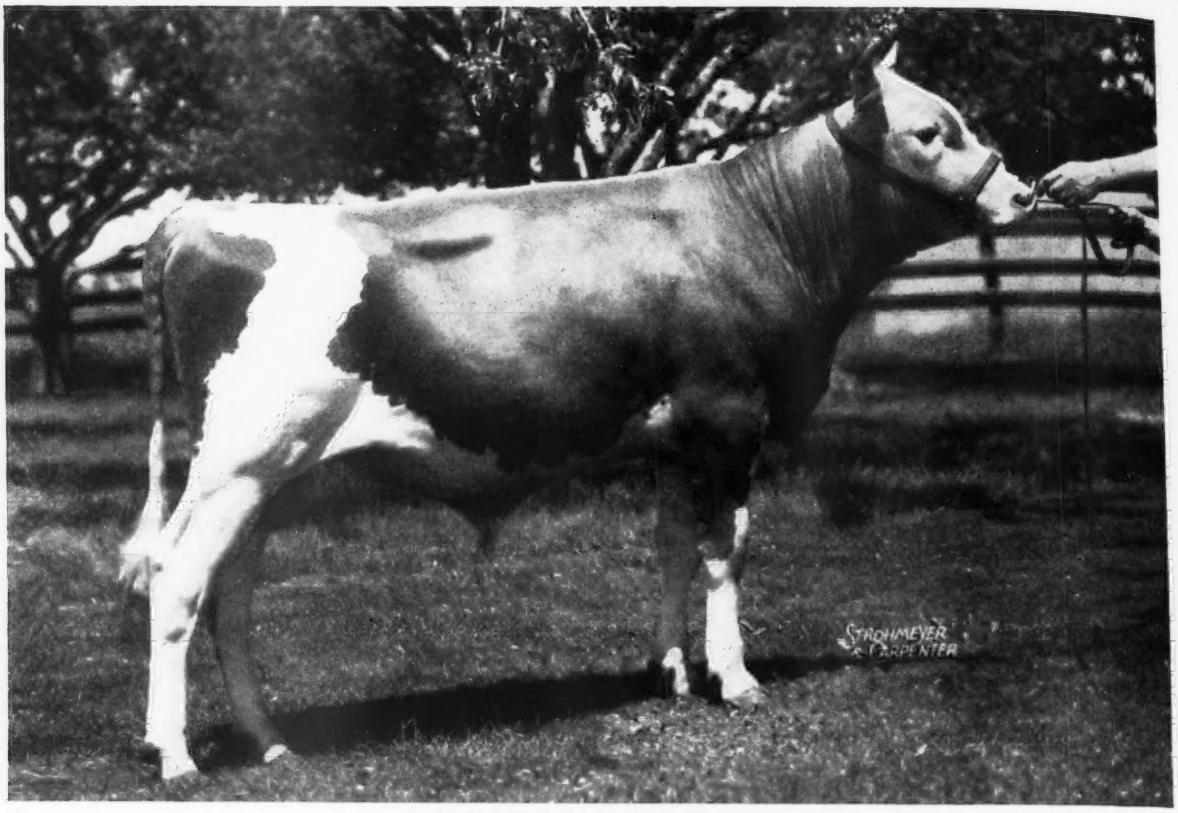

CURTISS CANDY MERRY LAD—In Sale.
Dropped: May 21, 1946.
Jr. Ch., No. Ill. Parish Show, Minn., Wis., 1st Jr. Yr., Ky., 2nd Ind. and Ill., 1947. Sire: CURTISS CANDY LEVITY HEIR. Sr. & Gr. Ch., Wis., Ky., 1st Aged Bull, Ind., 2nd Minn. & Ill., 1947. Dam: LITTLE ORCHARD MERRY (see below).

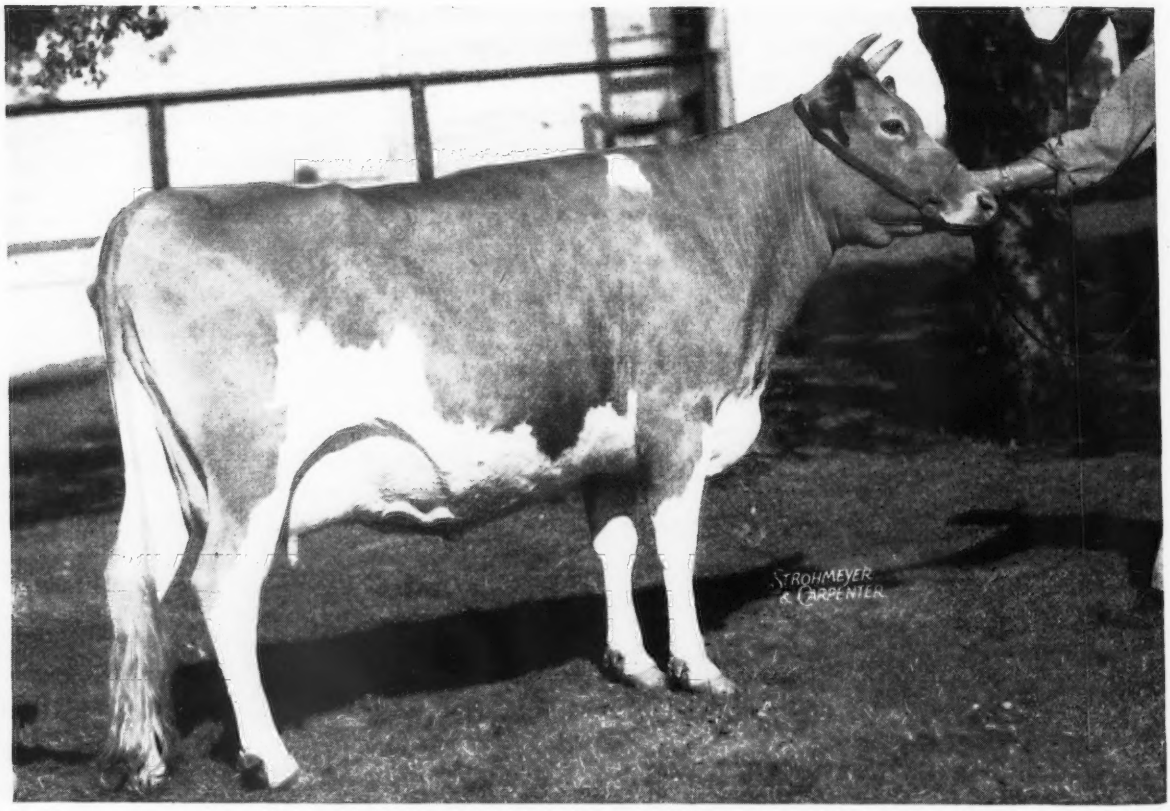

LITTLE ORCHARD MERRY. Classified Very Good (high).
10855—481—Jr3—365C. 1st 3-yr-old, Ill., Iowa, Wis., 3rd, D. C. C., 1946. 1st 4-yr-old, Okla., 2nd., Iowa, 1947. By Charlescote Mercury.

35 Bulls • Curtiss Candy Farms, Cary, Ill. Friday, November 28, 1947 • Curtiss Candy Bull Sale

Curtiss Candy Show Winnings 1947

	Illinois State Fair	Wisconsin State Fair	Missouri State Fair	Iowa State Fair	Minnesota State Fair	Indiana State Fair	Nebraska State Fair	Kansas Free Fair	Kentucky State Fair	Kansas State Fair	Oklahoma State Fair	National Dairy Show
Alton's Golden Marie			Sr. & Gr. Ch., Best Udder	Sr. & Gr. Ch. Best Udder			Sr. & Gr. Ch. Best Udder	2nd Aged 3rd Udder		Sr. & Gr. Ch.	Gr. Ch., Best Udder 1st Dairy Herd	
Bob's Rose Queen			1st Prod.					1st Prod.				
Boulder Bridge Plutocrat			Sire of 1st Sr. Get	1st Sr Get			1st Sr Get	1st Sr. Get		2nd Sr. Get		
Curtiss Candy Ace of Hearts							3rd Bull Calf				1st & 2nd Bull Calf	
Curtiss Candy Ace's Sadie			2nd Heifer Calf	Jr Ch.			1st Heifer Calf	3rd Heifer Calf				2nd Heifer Calf
Curtiss Candy Ace's Sally							2nd Heifer Calf					
Curtiss Candy Ace's Trix			2nd Sr Yr. Heifer	1st Sr Yr. Heifer			2nd Sr. Yr. Heifer 3rd Prod.					
Curtiss Candy Admiral		3rd Bull Calf							1st Bull Calf			
Curtiss Candy Chum's Norma			2nd Jr Yr	1st Jr Yr.			Jr Ch	2nd Jr. Yr.			2nd Jr. Yr.	
Curtiss Candy D. Elma			2nd Prod.				2nd Prod.	2nd Prod.				
Curtiss Candy Heir Dafoe			2nd Jr Yr. Bull	1st Jr. Yr. Bull			1st Jr. Yr. Bull	3rd Jr. Yr. Bull			3rd Jr. Yr. Bull	
Curtiss Candy Heir Master			Jr. Ch., 1st Bull Calf	3rd Bull Calf			2nd Bull Calf					
Curtiss Franchester Levity Ace			Sire of 1st Jr. Get	1st Jr. Get			1st Jr. Get			1st Jr. Get	1st Jr. Get	
Curtiss Candy Levity Charlotte	2nd Prod.											
Curtiss Candy Levity Colonel	2nd Sr. Yr. Bull	2nd Sr. Yr. Bull			1st Sr. Yr. Bull	Jr. Ch.			Jr. Ch,			
Curtiss Candy Levity Destiny	1st 2-yr Cow	1st 2-yr. Cow			1st 2-yr. Cow	1st 2-yr. Cow			1st 2-yr. Cow			1st 2-yr. Cow
Curtiss Candy Levity Dot			3rd Jr. Yr. Heifer	2nd Jr. Yr. Heifer			2nd Jr. Yr. Heifer	Jr. Ch.				
Curtiss Candy Levity Heir	2nd Aged Bull	Sr & Gr. Ch.			2nd 3-Yr	1st 3-Yr.			Sr. & Gr. Ch.			1st Aged
Curtiss Candy Levity Honey	Jr Ch	2nd Jr Yr. Heifer			Jr Ch	2nd Jr. Yr.			Jr Ch.			2nd Jr Yr.
Curtiss Candy Levity Jane	2nd 2-Yr Cow	2nd 2-Yr.				2nd 2-Yr.			2nd 2-Yr.			
Curtiss Candy Levity Maestro			Sr. & Gr. Ch.	2nd 2-Yr.			Sr Ch.	Sr & Gr. Ch.		Sr. & Gr. Ch.		3rd 2-Yr.
Curtiss Candy Levity Mildred	1st Sr. Yr. Heifer	1st Sr Yr.			1st Sr Yr.	1st Sr Yr.			1st Sr. Yr.			2nd Sr. Yr.
Curtiss Candy Levity Mirthful	1st Heifer Calf	1st Heifer Calf			2nd Heifer Calf							3rd Heifer Calf
Curtiss Candy Levity Peer	1st Bull Calf	1st Bull Calf			1st Bull Calf	3rd Bull Calf			2nd Bull Calf			3rd Bull Calf
Curtiss Candy Merry Lad	2nd Jr. Yr.	Jr. Ch.			Jr. Ch	2nd Jr Yr.			1st Jr Yr.			Jr. Ch., 1st Jr. Yr.
Curtiss Candy Mirthful						2nd Heifer Calf			1st Heifer Calf			
Curtiss Candy Noble Ace			1st Sr. Yr.	Jr. Ch.				1st Yr.			Jr. Ch.	2nd Sr. Yr.
Curtiss Candy P. Alma			2nd 2-Yr.				1st 2-Yr.	2nd 2-Yr.				
Curtiss Candy P. Babe							2nd 2-Yr.	1st 2-Yr.				
Curtiss Candy P. Dipper				2nd 3-Yr.			2nd 3-Yr.				3rd 3-Yr.	
Curtiss Candy Petunia	2nd Heifer Calf				3rd Heifer Calf				3rd Heifer Calf			
Curtiss Candy P. Queen			1st 3-Yr.	1st 3-Yr. 3rd Udder			1st 3-Yr. 2nd Udder	1st 3-Yr.			2nd 3-Yr.	
Curtiss Candy Reward			3rd Bull Calf	2nd Bull Calf			1st Bull Calf	3rd Bull Calf		2nd Bull Calf Res. Jr. Ch.		
Green Meads Levity King	Sire 1st Jr. & Sr. Get	1st Jr. & Sr. Get			1st Jr. Get 2nd Sr Get	1st Jr. & Sr. Get			1st Jr Get			2nd Jr. & Sr. Get
Little Orchard Merry				2nd 4-Yr							1st 4-Yr.	
McDonald Farms Gov Innocence	2nd 3-Yr	2nd 3-Yr.			2nd Udder 1st 3-Yr	1st 3-Yr			2nd 3-Yr.			1st 3-Yr.
Oak Island's Rosy	Sr. & Gr. Ch. Best Udder	2nd 4-Yr.				2nd 4-Yr.			2nd 4-Yr.			2nd 4-Yr.
Pansy's Patsy of Meadow Lane	1st Aged 2nd Prod. 3rd Udder	Sr. & Gr. Ch 2nd Udder			1st Prod Sr. & Gr. Ch., 3rd Udder	Sr. & Gr. Ch 1st Prod.			Sr & Gr Ch.			2nd Udder 2nd Prod.
Patsy Jane of Meadow Lane		1st Udder 1st 4-Yr.			1st Udder 1st 4-Yr.	1st 4-Yr						3rd 4-Yr.
Patsy Jean of Meadow Lane		1st 3-Yr.			2nd 3-Yr	2nd 3-Yr.			1st 3-Yr.			3rd 3-Yr.
Pine Manor King's Destiny	1st Prod.	2nd Prod.			2nd Prod				1st Prod.			3rd Prod
Quail Roost Noble Primrose												Sr. & Gr. Ch. Best Udder 1st Aged Douglaston ManorFarm Trophy Guerney Perpetual Challenge Trophy
St. James Philosopher's Barbee												3rd Aged

For Catalogs Write . . . **LOUIS McL. MERRYMAN & SONS, SPARKS, MARYLAND**

PINE GROVE DAIRY FARMS

ROUTE ONE — PORTSMOUTH, VIRGINIA

Green Meads Pearl King, A. R.

5 A. R. daughters with records up to, 16255—754—6yrs—365

His Dam

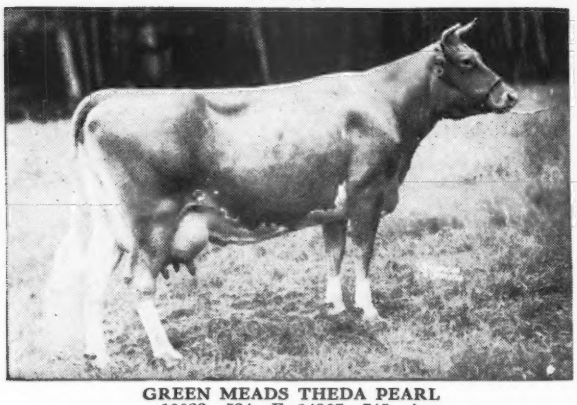

GREEN MEADS THEDA PEARL
10023—534—F, 14367—745—A
1 A. R. son — 3 A. R. daughters

Full Sister to His Dam

GREEN MEADS THEDA AMELIA
10104—538—G, 14583—722—AA
2 A. R. sons — 3 A. R. daughters

Pearl King stems from the great Coventry Theda Bara family. See pages 1184 and 1185, October 1, 1947 Journal. First foundation cow at Green Meads Farm.

Pearl King sons, or sons of Green Meads Winsquire (Langwater County Squire—Green Meads Queen Winona, 13981—700—GG) out of Pearl King daughters.

J. F. WALKER, Owner **PORTSMOUTH, VIRGINIA**

He comes from a long line of Good Ones

QUAIL ROOST NOBLE ROSEBOY

Born: FEBRUARY 9, 1945
Sire: **Cesor Noble Maxim, A. R.**
Sire of Quail Roost Noble Primrose, sold for $17,000.
His Paternal Grandam

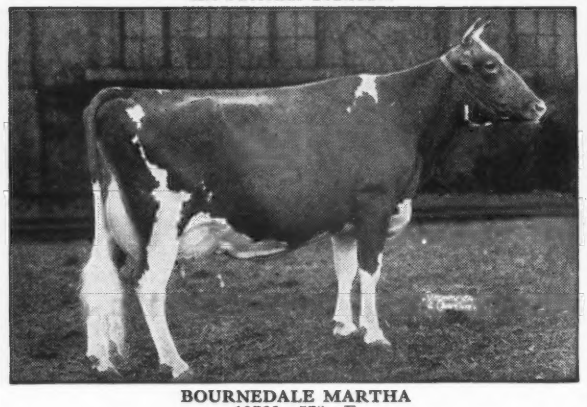

BOURNEDALE MARTHA
10766—578—F
1937 Grand Champion, N.D.S.
1938 Grand Champion, Toronto
1939 Grand Champion, Waterloo
2 A. R. sons, 3 A. R. daughters with
813—AA, 714—E—702—G
Dam: **Quail Roost Queen Rosebud**
9185—559—E
A full sister to our senior sire,
Quail Roost King Glamour.

Roseboy sons—the best in Maxims—out of A. R. cows for sale.

T. B. ACCREDITED . . . BANG'S FREE

Twin Brook Farm

Mocksville, North Carolina

P. B. BLACKWELDER J. C. SANFORD

A SIRE OF PRODUCTION

QUAIL ROOST BRIGHT KING IS AN A. R. BULL

His first 6 daughters to finish test will average about 15,000 lbs. milk and 725 lbs. fat as three and four-year-olds.

	Milk	*Fat*	*Age*	*Days*
Bright King's May Rose	14202	661	Sr3	365
Hillbright Christine	13748	680	Sr3	365
Hillbright Actress	13512	670	Sr3	365C
Bright King's Gloria	16268	780	Sr4	365
Bright King's Betsy	18110	786	Sr3	365C (pending)
Pinemont's Bright Star	14332	759	Sr4	349 Still on test

Here is a bull that has demonstrated his ability to sire production.

Buy Your BRIGHT KING son now.
Bright King has done a great job for us.
A son may be the bull you're looking for.

HILLBRIGHT FARM

Chester, South Carolina

W. B. STRINGFELLOW W. B. STRINGFELLOW, JR.

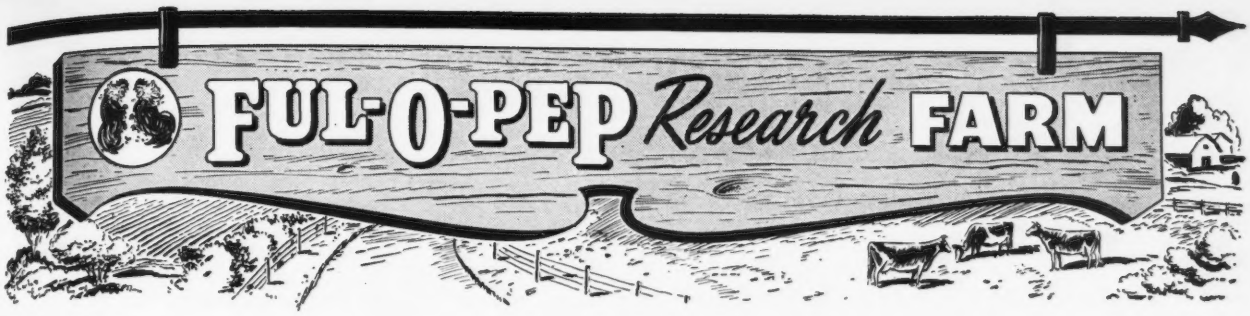

We like the way our

NOT ONCE—BUT TWICE BREEDING

WORKED IN THE CASE OF ROYAL VALOR 11th

(See our advertisements pages 582, 996, August 15 and September 15, 1947 Journals.)

So... We're trying it again...

PREDICTION—NOT ONCE—BUT TWICE

Our Junior Sire—**McDONALD FARMS PRE LODESTAR**

Dropped: MARCH 28, 1946

His Maternal Grandam

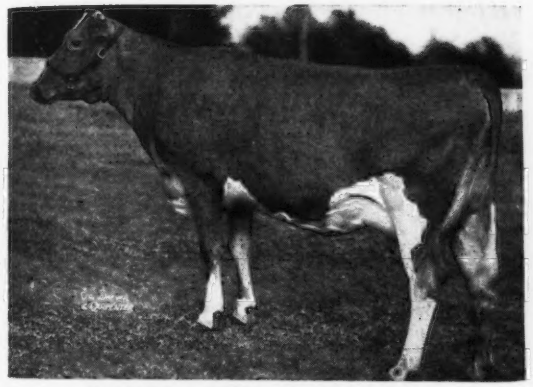

DOUGLASTON LADY MARY

10445—637—G, 11040—633—DD
5 A. R. daughters

McDONALD FARMS DELORES
12606—709—G, Very Good

McDONALD FARMS EDWINA
10014—533—G

*McDONALD FARMS FAIR LADY
10943—629—EE, Very Good (high)

McDONALD FARMS HAPPY LADY
10834—586—GG, Good Plus

***Fair Lady is the dam of**
Our Junior Sire—LODESTAR

His Sire

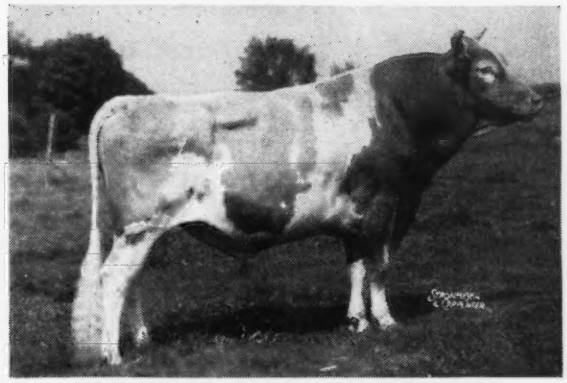

McDONALD FARMS PREDICTION

10 A. R. daughters
Jr. Champion Bull, Md., E. S. E.; Gr. Champion, N. Y. State, 1941. 1st bull calf, N. D. S., 1941. Sr. and Gr. Champion, E. S. E., 1947. Undefeated wherver shown this year.
3 of his progeny—paternal brother or sister to our sire—have already sold for over $5,000. Several others have brought over $2,000.
Sire: FOREMOST PREDICTION, A. R.
Dam: VALLEYWOOD HARRIET, 14223—781—CC
Sold for $4,000. 1st aged cow, D. C. C., 1938.
3 A. R. daughters, 1 A. R. son.

BOTH OUR BULLS ARE LINE—BRED TO VALOR'S FAITHFUL AND BOTH COME FROM THE FAITHFUL LINE.

FUL-O-PEP *Research* FARM

THE QUAKER OATS COMPANY
BARRINGTON, ILLINOIS

Valley Oaks

F. R. SCHOELLERMAN — Route 1, Box 309 — GALT, CALIFORNIA

A JUNIOR SIRE...

SANTA YNEZ GOLONDRINA'S SELECT

Born: AUGUST 10, 1945

Sire:
HAPPYHOLME ROSELAND'S AMBLER
4 A. R. daughters. Sold for $2,200 in 1944.
Happyholme R'Ambler's Nancy
13845—701—EE

Dam:
SONOMA GOLONDRINA
7030—427—GGG
8257—505—EEE
8777—521—CCC
9870—625—AAA
8670—491—AaA
9789—550—AAA
6 triple letter records average, 8565—509

GWYNLLAN FARM AMBLER, A. R.
Happyholme Ambler's Susie
15087—697—E
Happyholme Ambler's Jewell
11270—596—GG

HAPPYHOLME PRINCE'S ROSELAND
10430—566—F

ESCALON ROYALIST
2 A. R. daughters

ESCALON GOLDROP
8104—432—AAA
9452—532—AAA
10073—556—CCC

We have some top sons of Happyholme Perfector out of good A. R. dams.

Maternal Sister to His Sire

Far West Challenger

Class Leader Inheritance

Born: AUGUST 11, 1946

Sire:
Western Glow Treasure
His first daughters now on test.

Dam:
King's Dahlia
11072—570—FHI
A daughter of Western Glow Dairy King, A. R.

WESCLAIR PANSY'S FLOWER
8431—412—FFF, 11685—560—DD
15701—740—AAA (Class Leader when made)
Challenger's Paternal Grandam
WESTERN GLOW MAYFLOWER
12794—650—Sr2—305C—(2x)
Class Leader 1st place when made.

Challenger will be used on the daughters of Better Butter Pacolet and a lot of the good old cows in our herd.

We are pleased to have this well-bred sire in our herd.

KENNEY BROS. — KENHOLME RANCH, Route 1, Box 183 — **Winton, California**

FRED WEAVER, Herdsman

A Daughter of Meteor **CONSIGNED:**

Riegeldale Sale
Trion, Georgia
October 25, 1947

T. B. ACCREDITED 540026
BANG'S FREE 37

Nejasco FARM

Registered Guernseys

DR. GRADY N. COKER, Owner **SHALT L. COKER, Manager**

CANTON, GEORGIA

Her Paternal Great Grandam

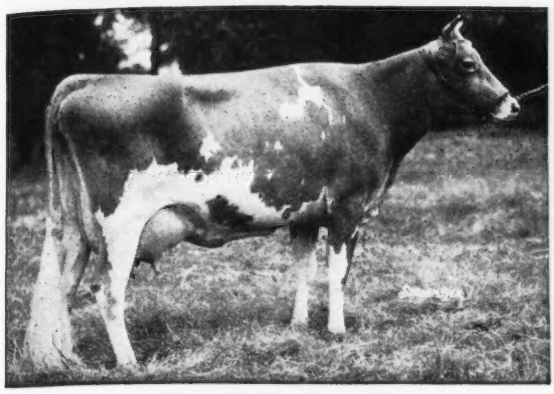

GREEN MEADOW MELBA
15342—963—Sr2—365C—World Record
1 A. R. son, 6 A. R. daughters.

Nejasco Meteor's Quinta

Born: June 21, 1945

Sire: RIEGELDALE EMORY'S METEOR

by Riegeldale Melba's Emory, A. R. ($30,000), out of Riegeldale Majesty's Meta, 12464—658—D; Grand Champion at Atlanta last fall.

Dam: APPIN'S QUINTA

9762—511—Jr2—365C

A daughter of Appin's Jeweler, A. R. and Appin's Nira, A. R.

Quinta is due February 20, 1948 to Quail Roost Noble Francis ($15,000 in 1946 Quail Roost Sale). Francis is by Cesor Noble Maxim, A. R. and out of Quail Roost Patient France, 11958—645—GG.

QUINTA CARRIES THE MOST POPULAR BLOOD IN THE SOUTH CLOSE-UP

Quail Roost Prince Max, A. R . . .

↓ And a double grandson of High Point Prince Maxim, A. R.

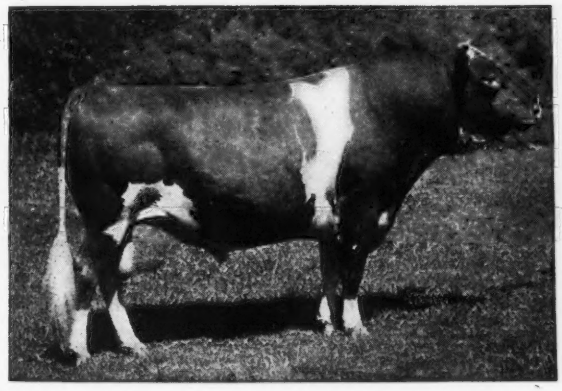

His Sire: QUAIL ROOST MAXIM'S PRINCE, A. R.

His Dam: QUAIL ROOST MAXIM'S CHRISTINE
12855—736—E, 12034—660—CC
12393—672—A, 14437—741—AA
15812—809—A

Prince Max Daughters: 22 A. R.

	MILK	FAT	CLASS
Graceland Max's Arcelle	13762	709	E
Graceland Max Ada	12108	630	FF
Graceland Max's Baby	11625	621	GG
Graceland Max Fannie	11281	619	G
Graceland Max Goode	12139	602	G

	MILK	FAT	CLASS
Graceland Max Bess	10862	554	E
Graceland Max Helena	9340	510	GG
Graceland Max's Corine	9349	502	GG
Graceland Max Daisy	11578	524	GG

HIS SONS FOR SALE out of high producing dams. Prince Max is proved — get a Max son.

FEDERAL ACCREDITED HERD NO. 319797 . . . STATE BANG'S FREE NO. 136

GRACELAND FARM, Clayville, Virginia

C. N. ELAM, Owner

BEACH ROAD FARMS
Birmingham, Michigan

GRAFCO FARMS
Imlay City, Michigan

GREAT OAKS STOCK FARM
Rochester, Michigan

KINGSBURY FARMS
Lapeer, Michigan

LONGBARN FARM
Romeo, Michigan

ELMCREST FARMS • *Coxsackie New York*

ANNABETTA

☆ A truly great brood cow that fought to keep alive to drop this, her last calf, and tried to snap back. She will be greatly missed, but her blood will live on through her 5 daughters and her baby son.

IT IS WITH REGRET that we announce the death of Annabetta of Orchard Farm 559700, 10160—531—CC—1048 T. M., born February 18, 1938, bought January 12, 1940, died September 1, 1947.

She gave us:

August 10, 1940—male—sold for breeding.
August 6, 1941—Lucretia of Elmcrest Farms, 12589—599—GG, 18321—870—Jr4—365.
August 10, 1942—Elmcrest Grey Annie Laurie, sold N. Y. State Sale, 1946; 12337—562—GG, 13249—645—Jr3—305C. Class Leader and State Champion.
October 20, 1943—Elmcrest I. B. Annabella, 12172—722—Jr2—365C.
October 21, 1944—male—sold.
September 20, 1945—Elmcrest Peter's Anita, just fresh as a Jr2.
September 24, 1946—Elmcrest Peter's Annabetta.
August 28, 1947—Elmcrest Peter's Adonis, will be retained as a future herd sire.

Inquiries and Visitors are always welcome

JOHN O. AND BERTHA T. YEOMANS, *Owners* KAY AND LARRY KLAUS, *Managers*

WADSWORTH FARM

3 Top Cows . . . 2 Bred to Pride

RESERVE NOW

1 **WADSWORTH ROYAL BEATRICE**
On test 1991.1—102.02—Sr2—365 in 52 days.
Sire: **Argilla Fair Royal**
Dam: **Savery's Crispie**
12324—610—E
A daughter of Argilla Monogram, A. R.

2 **ETNA OF MUZZEY HILL**
A full sister Groton House Caesar's Etta has 15095—730—C
Sire: **Argilla Caesar, A. R.**
Dam: **Birchfield Etna, 14125—701—BB**
If either or both freshen with bull calves, they will be for sale.

Argilla Royal Pride

Our full brother to Argilla Royal Philosopher ($28,500).

Sire:
ALFALFA FARM PHILOSOPHER, A. R.

Dam:
ARGILLA FAIR PALOTTERIE 3D

Sold for $14,000.

His Maternal Grandam

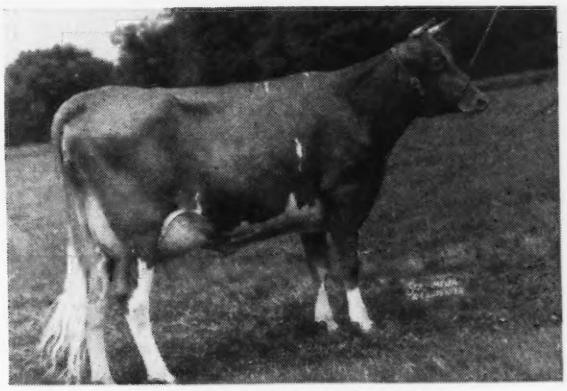

TWO BROOKS CONTESSA
9756—510—GGG, 13024—679—CCC
9930—525—EEE 13734—674—AAA
A daughter of Clara's Heartsease Butterfat, A. R.

AND

A "PRIDE" Son For Sale

Born: SEPTEMBER 9, 1947

With a Little Butterfat

Dam:
3 **TWO BROOK'S MOONFLOWER**
8019—432—GHI
3rd Aged Cow at Topsfield, 1947
A daughter of Blossom's Golden Moonlight, A. R., he a son of Langwater Ptolemy, A. R.
A Moonflower daughter has 4861—201—Jr4—365—in 100 days.

Here is a good sire prospect---Write today for price and extended pedigree

VISITORS ALWAYS WELCOME

HAINES-CEBROOK, INC.
GEORGE SANDERSON, President-Owner
ALLEN FRIZZLE, Herdsman

A. CLYDE HUNT, Farm Manager
GEORGETOWN, MASSACHUSETTS Tel: Geo.—3691
"AL" BEAUDOIN, Assistant

FORGE HILL FARM

R. D. 2, Newburgh, New York

Forge Hill Casanova

¾ Sister to his Sire

TARBELL FARMS ROYAL LENDA
12459—706—G
20508—1109—Jr4—365 — World Record

Sire:
TARBELL FARMS ROYAL JAN

Dam:
MAPLE LAWN CASSANDRA
12006—487—AAA

We have bull Calves by Casanova out of good A. R. Dams.
Also a few heifer calves. Let us quote you prices and send you pedigrees.

Address all communications to:
CHARLES A. SLATER, Manager

JOHN WILKIE, Owner

At Archdale It Is The Combination of MAXIM—CAVALIER Blood That Is In Demand

A HERD SIRE

CLEAR SPRING'S MAXIM DESIGN

Dropped: NOVEMBER 4, 1945

Sire: CLEAR SPRINGS' ADVANCER, A. R. (a son of Maxim of Burkeville, A. R., and out of Maxim's Inez of Quail Roost, 11285—621—C, 15613—829—A). **A double grandson of High Point Prince Maxim, A. R.**

HIS DAM

ZIMACLREST SCARLETT, A. R.
12616—670—D

A daughter of Quail Roost Maxim's Design, A. R. and out of a great producing A. R. daughter of Illustrator's Laddie, A. R.

DESIGN IS BEING USED ON DAUGHTERS OF QUAIL ROOST PRINCE RAIDER, A. R. and QUAIL ROOST MAXIM'S RELIANCE (full brothers).

This cross doubles up the High Point Prince Maxim inheritance.

STOCK OF THIS BREEDING FOR SALE

FEDERAL ACCREDITED 538613 . . . BANG'S CERT. 230

ARCHDALE FARMS

KING'S MOUNTAIN, N. C.

P. M. NEISLER, Owner H. P. DIXON, Manager

A Prospect for Your . . .

FUTURE SIRE

BLAKEFORD PANSY
↓ 12032—597—GG

Pansy is by Blakeford Lord Jim, A. R., sire of 2 Excellent daughters. She is bred to QUAIL ROOST EASTERN KING (Quail Roost Maxim King—Rivelon Royal Annie, 13876—698—AA).

She calves in December and if the calf is a bull it will be for sale.

MAKE YOUR RESERVATIONS TODAY.

T. B. ACCREDITED 462693 STATE BANG'S ACCREDITED 205

DRIFTWOOD FARM

SWAN POINT, ROCK HALL, MARYLAND

MR. AND MRS. GEO. R. DEBNAM, III.

WAUKESHA COUNTY

GUERNSEY BREEDERS' ASSOCIATION • Founded 1906

PLAN TO ATTEND . . .

The Wisconsin Annual State Sale, October 25, Waukesha, Wis. The Directors of the State Association have made the selections. The cattle this year figure to be equal, if not better, than for any previous year.

35 Top Cows **10 Bred Heifers** **10 Outstanding Herd Sire Prospects**

Waukesha is one hour's ride from Milwaukee. Regular Streamline trains run from Chicago almost hourly to Milwaukee.

For Catalogs Write: GAVIN W. MCKERROW, PEWAUKEE, WISCONSIN

GREEN MEADS NAPOLEON, A. R.

Sire: LANGWATER KING OF THE MEADS, A. R.
Sire of Green Meads Levity King ($15,000)

His Paternal Sister

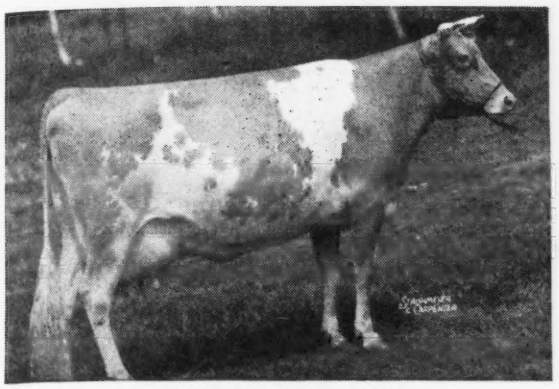

GREEN MEADS QUEEN SNOWFLI
12720—758—FF
Dam: AIYUKPA L. NANCY
14093—614—G, 14044—770—A

SONS OF NAPOLEON AVAILABLE NOW

Write us today

"The Largest Herd of Guernseys in Waukesha County"

WERN FARMS
WAUKESHA, WISCONSIN

HOMER AND CHESTER WILLIAMS, Proprietors

Meadow Lodge King of College

Sire: Langwater King of the Meads, a son sold for $15,000, another for $13,200.

A Paternal Sister

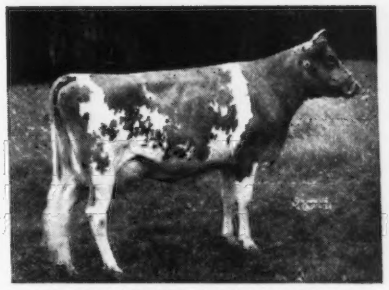

GREEN MEADS QUEEN AVALON
15267—718—G, 18008—854—DD, 18939—880—B

Dam: Maple Lane College Queen
11438—564—A, 11341—562—E

He was 1st Prize Senior Calf at the Waukesha Dairy Show in 1944. Popular blood—good type—good production. Inquire about a King of College son out of a good A. R. dam.

Correspondence is invited

BEULAH LANE FARM

Lake Beulah, Wisconsin

Owners: R. A. SWENDSON, E. A. SWENDSON KEN AUSTIN, Manager

Our herd is rich in the blood of this great cow.

IMP. HILLTOP BUTTERFAT'S CLARA ✓

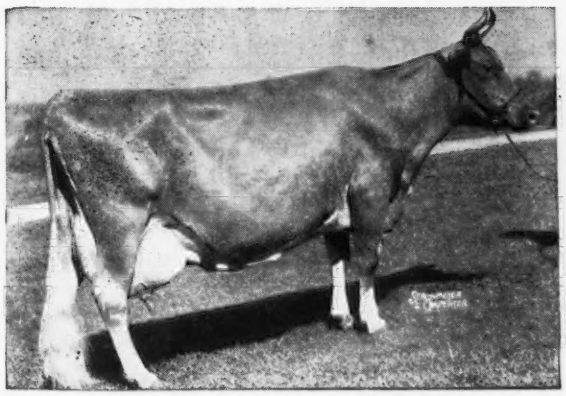

15963—860—7 yrs—305C—2x—World Record

A grandson of Clara, Vallevue Butterfat Slogan, A. R., still has some daughters to freshen in our herd.

Slogan is by Hilltop Butterfat, A. R., and out of Coventry Dononia, 12269—526—DD.

We have a number of daughters of Slogan in the herd that are being bred to Curtiss Candy Levity Major.

Inquire about a Levity Major son out of a real Butterfat dam.

T. B. TESTED . . . VACCINATED AGAINST BANG'S

GRENFEL FARM

WEST ALLIS, WISCONSIN

SEYMOUR BROTHERS, Owners

He traces to a great cow

GAYLORD'S VALMEAD

Sire: LANGWATER VALMEAD, A. R. 23 A. R. daughters

His Paternal Grandam

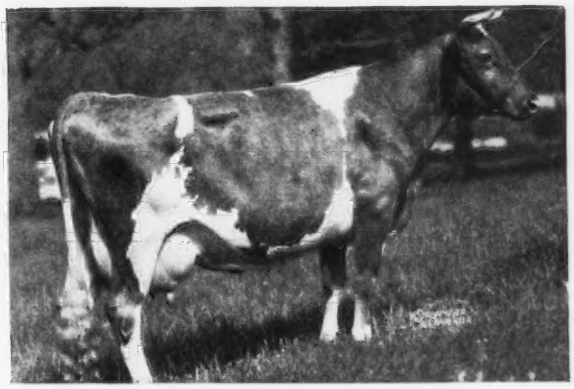

LANGWATER QUEEN OF THE MEADOW 13116—731—D
Dam: RUTH'S HELEN OF MAPLE ROW 14157—668—C

The Valmead daughters are now on test doing well.

For good Langwater breeding, a son of Valmead out of a good A. R. dam could help you. Write us today.

ACCREDITED NO. 30821 . . . NEGATIVE BANG'S

WILLOW BROOK FARM

PEWAUKEE, WISCONSIN

L. J. GREENEBAUM, Owner EDWIN MULDER, Manager

Box 321A, Route 1, Pewaukee, Wisconsin

THE GUERNSEY CAPITAL OF AMERICA

GRAND VIEW SALE

Owners — O. T. FOWLER AND ZEB V. GAMBILL

PFAFFTOWN, N. C. • 5 miles west of Winston-Salem on Route 421

30 Head 30

25 Cows — 5 Bred Heifers — 20 Calving within thirty days of sale

T. B. ACCREDITED AND STATE BANG'S FREE

Grand View is selling all their sound young cows and their five top-bred heifers because of housing and labor facilities. The majority of these cows have been bought without regard to cost, but only with the idea of assembling one of the top herds. Grand View is retaining daughters of most of the animals in the sale.

Included in the sale are two daughters (pictured below) of Quail Roost Rose Maxim.

Fairlawn Maxim's Dolores

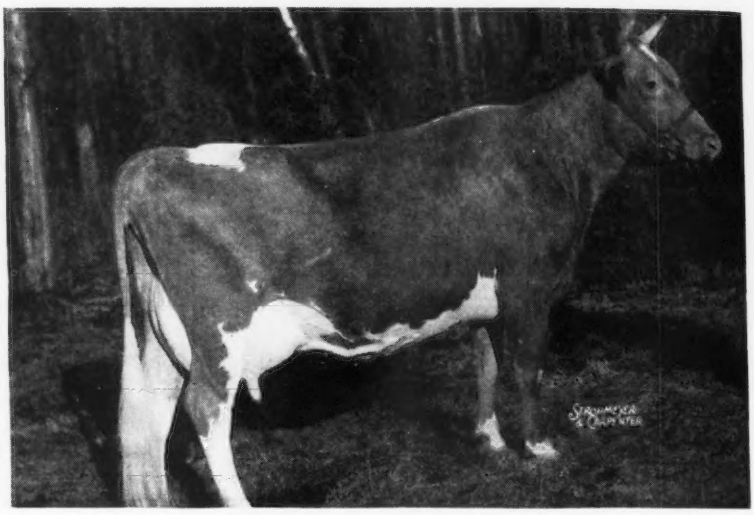

Born: December 21, 1939. 11183—657—FF, 13681—763—A, 12837—720—6yrs.—365 (983)—machine milked. Classified Good Plus (High)—Dry. Sire: QUAIL ROOST ROSE MAXIM ($11,000). Dam: FAIRLAWN BEULAH, 10093—562—G. Bred February 11, 1947 to Quail Roost Noble Knight (Cesor Noble Maxim—Quail Roost Rose Fern, on test at Quail Roost).

Quail Roost Maxim's Puff

9714—522—GG, 11793—631—BB. Sire: HIGH POINT PRINCE MAXIM. Dam: QUAIL ROOST TAXPAYER'S PHYLLIS, 11232—550—AA. Represented in sale by a daughter, FAIRLAWN MAXIM'S GOLDBUG. Born: October 5, 1942, 10046—538—G. Classified Good Plus. (By Quail Roost Rose Maxim, $11,000). Bred March 28, 1947 to Grand View Noble Majesty (Quail Roost Noble Maxim—Curtiss Candy Noble Lady, 13556—701—Jr2—365C, classified Very Good).

GRAND VIEW SALE

MONDAY, NOVEMBER 17, 1947 - 1:00 P. M.

30 Head 30

Two More in Sale . . .

IN SALE

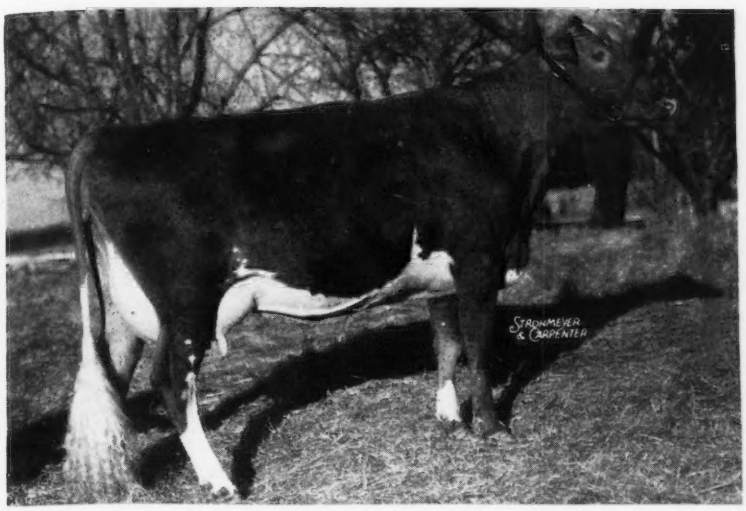

Quail Roost Noble Mary

Born: July 16, 1942. 10452—635—FF. Classified Excellent — Score 92. Sold for $5,600 in 1946 Quail Roost Sale. Sire: CESOR NOBLE MAXIM. Sire of Quail Roost Noble Primrose, classified Excellent — score 95.5 ($17,000). Quail Roost Noble Rose Ann ($10,000). These two, and Noble Mary, are the only daughters to be sold. Dam: QUAIL ROOST QUEEN MARY, 9887—563—G (Quail Roost Maxim King — out of a daughter of High Point Prince Maxim). Bred May 13, 1947 to Grand View Noble Majesty (Quail Roost Noble Maxim, Jr. Herd Sire at Quail Roost — Curtiss Candy Noble Lady, 13556—701—Jr2—365C, classified Very Good, a daughter of Noble Albert Thorn of Hill). The calf traces 21 times to Maxim of Linda Vista.

IN SALE

Milton Farms' King's Jane

Born: December 31, 1938. 15075—676—7yrs.—365. Classified Very Good (High) — score 89. Sire: CLEAR SPRINGS' MAXIM KING, out of Maxim's Inez of Quail Roost, 15613—829—A. Dam: GERTRUDE OF MILTON LODGE. King's Jane is dam of Grand View Noble Jane, sold in 1946 Quail Roost Sale for $2,600 as an open heifer. Due October 13, 1947 — To be sold open.

For Catalogs or Information Write

LOUIS McL. MERRYMAN & SONS, SPARKS, MARYLAND

Melody Acres

ROUTE 5, BOX 655, FRESNO, CALIFORNIA
MR. AND MRS. J. S. BORRECCO & SON

Where Type and Production Harmonize

Another Sire to Strengthen the Melody in Our Herd

STERLINGOLD PRINCE MELODY

Born: AUGUST 25, 1946

Sire: **Normandy Levity Prince**
His first daughters on test doing well.
Sire: CORONATION PRINCE STEADFAST, A. R.
Dam: CORONATION LEVITY GEM
11431—607—G

Dam: **Pine Manor Melody Girl**
11001—543—G
14423—705—5yrs—365 (pending).
A daughter of Pine Manor King Melody Master, A. R. (Sold for $6,100) and Pine Manor Lotus.

Prince Melody on the bottom side traces directly to Coronation King of Pine Manor, A. R. ($11,500); Green Meadow Minuet, 19093—864—A; Green Meadow Rosamond, 14218—803—C; Green Meadow Melba, 15342—963—Sr2—365.

Prince Melody will be bred to the daughters of San Carlos Valor and San Carlos Bell's Bill and Fresno Valor's Kernel

HIS DAM

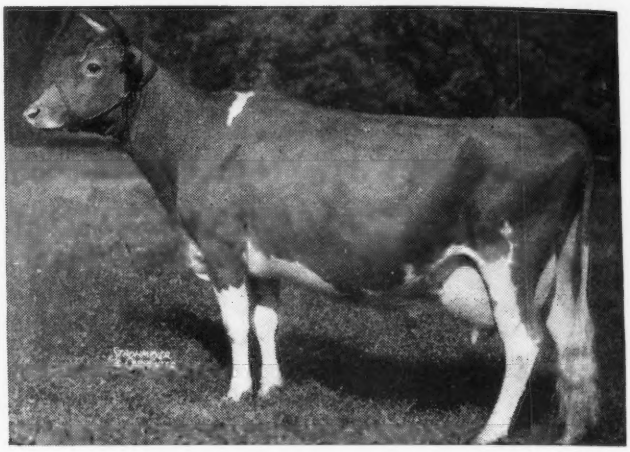

WANTED

Farm Manager and Herdsman

A REAL opportunity for a married man in his thirties. Must be a graduate of an agricultural college and have at least ten years working experience. Farm located in Virginia. In your reply give names of former employers, salary expected and experience.

Box 812
Guernsey Breeders' Journal
Peterborough, New Hampshire

LEVITY ALL THE WAY THROUGH

Pine Manor Levity's Legacy, A. R. (For Sale)

Born: NOVEMBER 5, 1939

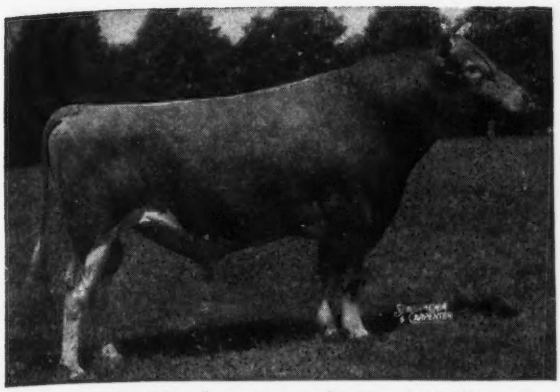

His daughters: 9 A. R.

Groton House Levity's Rosie
13372—614—GG
Groton House Levity's Folly
11230—604—EE
Groton House Levity's Emma
11049—539—G
Groton House Levity's Blossom
12156—537—Jr2—365C
Groton House Levity's Radar
10655—534—Jr2—365C
Groton House Levity's Laughter
9530—452—Sr3—305
Groton House Levity's Vatina
7875—362—GGG

Other daughters on test doing well.

Legacy is sired by Langwater Corporal, A. R., son of Langwater Countryman, A. R., and out of a great producing A. R. daughter of Langwater Philosopher, A. R.

HIS DAM

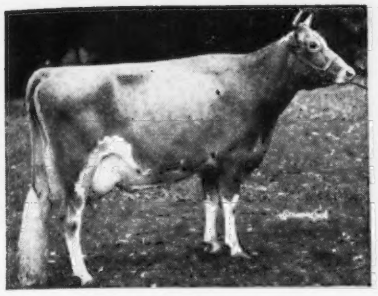

GREEN MEADOW LEVITY
13961—707—FF
14909—696—AA
Sold for $17,500. Levity's Legacy is a maternal brother to Curtiss Franchester Levity Ace (sold for $37,000).

HIS MATERNAL GRANDAM

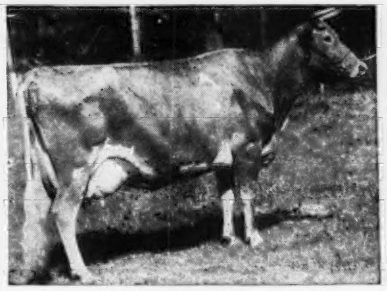

SHUTTLEWICK LEVITY
16896—804—G
3 A. R. daughters
Levity was Sr. and Gr. Champion, N. D. S., 1927, 1929.

HIS SIRE

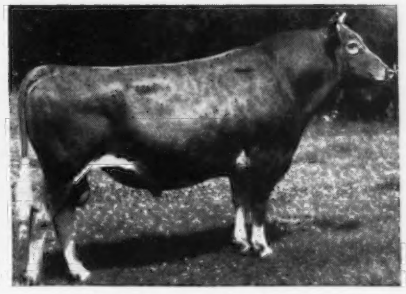

LANGWATER CORPORAL, A. R.

2 Typical Levity's Legacy Daughters

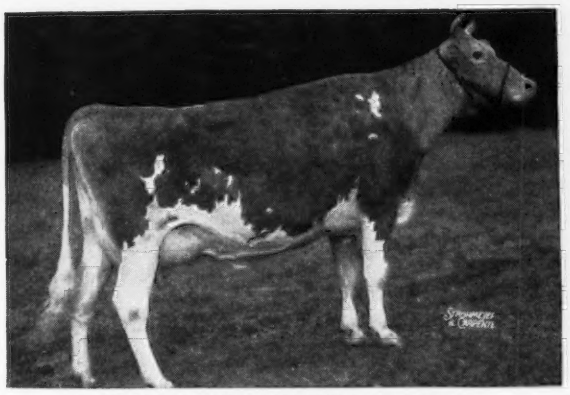

GROTON HOUSE LEVITY'S LOTTERY
8464—441—Sr3—365C

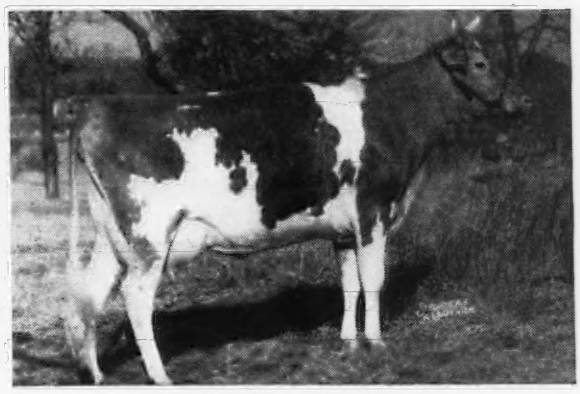

GROTON HOUSE LEVITY'S ROSIE
13372—614—GG
Sold $1,600 Topsfield Sale, 1942.

His Daughters Sell

ARGILLA CERES LEVITY	$4,500	GROTON HOUSE LEVITY'S ROSIE	$1,600
GROTON HOUSE LEVITY'S AMETHIST	$3,000	GROTON HOUSE LEVITY'S VAT	$1,500
GROTON HOUSE LEVITY'S BLOSSOM	$2,700	GROTON HOUSE LEVITY'S KARO	$1,200

His first 6 daughters offered for sale averaged $2,416. Because we have Argilla Caesar, A. R., our senior sire, and Levity's Sterlingold (Pine Manor Levity Sovereign—Pine Manor Cleopatra, 11104—613—FF) we can offer Levity's Legacy for sale.

INQUIRIES INVITED. PRICE AND EXTENDED PEDIGREE ON REQUEST.

T. B. ACCREDITED NO. 461376 — BANG'S FREE NO. 11

Groton House Farm • Hamilton, Massachusetts

FREDERIC WINTHROP, Owner — **P. O. IPSWICH** — NORBERT WHITE, Manager

Mount Ephraim Farms

REGISTERED GUERNSEY CATTLE

Snow Hill, Md.

A Real Cow . .

Bred to a Real Sire

Coldspring's

Romulus' Rose May →

14176—709—D
7505—350—5yrs—365 in 150 days

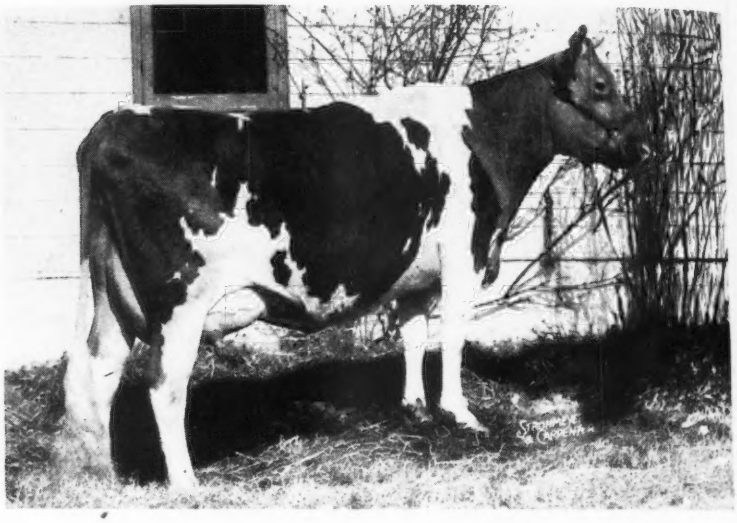

We were pleased to get this great cow in the Churn Creek Dispersal. We also have her full sister in the herd, Coldspring's Romulus Lottery. Rose May is bred to Gardenville Coronation Prince, Our Senior Sire, and is due April 18, 1948.

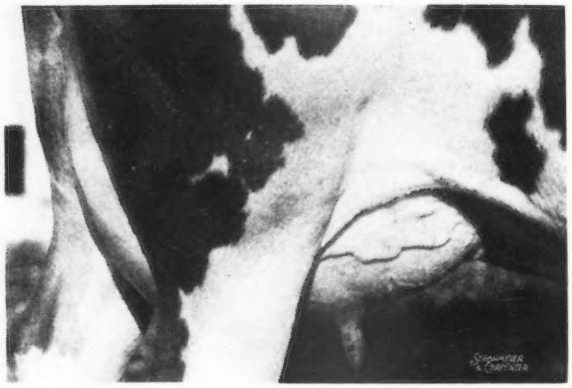

← **Udder Of**

COLDSPRING'S ROMULUS' ROSE MAY

If the resulting calf is a bull . . . it is For Sale

T. B. ACCREDITED No. 537018 . . . BANG'S FREE No. 5089

MT. EPHRAIM FARMS .·. Snow Hill, Maryland

"Right on Chincoteague Bay"

SYDNEY QUERIPEL, Manager

PAUL M. JONES, JR., Herdsman

PAUL M. JONES & SON, Owners

Paternal Grandam

BOURNEDALE BELLONA
10382—510—G
14915—751—D
17871—921—A

Sikco Farms

MAXIMS

Greensboro, North Carolina

Paternal Great Grandam

GREEN MEADOW MELBA
15342—963—Sr2—365C
World Record Sr2-year-old.
1 A. R. son, 6 A. R. daughters.

Emory · Melba · Elizabeth · Bellona · Maxim's Inez

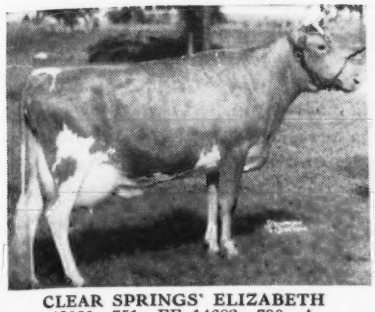

CLEAR SPRINGS' ELIZABETH
13080—751—FF, 14682—790—A
A daughter of Clear Springs' Advancer, A. R.
(Double grandson of High Point Prince Maxim, A. R.)

RIEGELDALE MELBA'S EMORY, A. R.
Sold for $30,000

MAXIM'S INEZ OF QUAIL ROOST
11285—621—C, 15613—829—A
Dam of Clear Springs' Advancer

We have 2 bull calves for sale — out of top cows. Reasonably priced.

Write for price and pedigree on Majesty's Maxim Sons

ACCREDITED HERD FOR T. B. NO. 546543 — BANG'S NO 665

Owner: DR. T. EDGAR SIKES **R. F. D. No. 7—Box 426** Manager: RAYMOND ALLCOCK

DO YOU NEED MILK?

Have you feed and room to grow out well-bred heifers?

WE HAVE listed for quick sale about 205 head of cows and heifers at reasonable prices ($200 to $500). There are about 150 cows in all stages of lactation, many fall fresheners. These cattle are in different groups, three entire small herds and selections from others —can be bought at sacrifice prices due to fire losses, poor health, and need of cash. They are healthy and about **165 are vaccinated.** They are of good breeding and are located in **Iowa, Illinois, Maryland** and **Pennsylvania.** If you attend the Maryland State Sale and Lower Round Top Dispersal, we can show you 150 of them the following day.

Louis McL. Merryman & Sons • Sparks, Maryland

Phone COCKEYSVILLE 57

CROASDAILE CONSIGNS . . .

RIEGELDALE SALE OCTOBER 25, 1947 TRION, GEORGIA

Again we offer One of the Tops

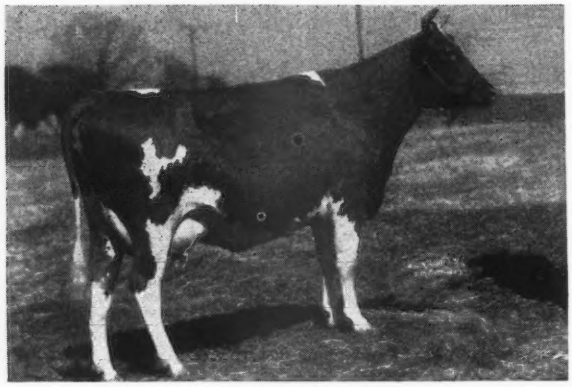

Consigned

← **Croasdaile's Princess Fronie**
Born: JULY 23, 1942
8624—456—F (machine milked). On retest, 325 days—8840—478—Jr4—365. Fronie is a paternal sister to Croasdaile's Princess Polly (sold $1900, Quail Roost Sale, 1947). **We feel that Fronie will meet with approval of the most discriminating buyers.** She leaves in the herd 2 daughters, 1 full sister, 2 maternal sisters, a grandam, a great grandam, and 1 grandson.

Her Sire

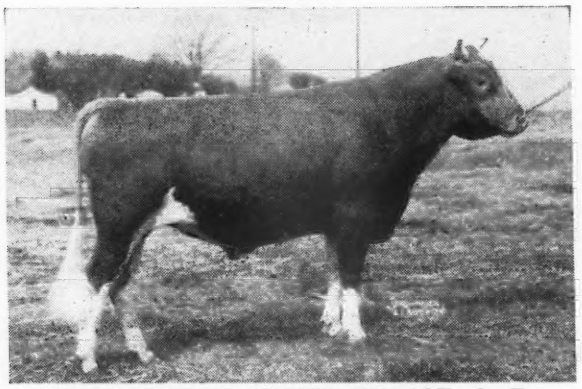

QUAIL ROOST CROWN PRINCE, A. R.
1st prize 2 yrs. under 3, N. C. 1941. 25 A. R. daughters, others on test.

Her Dam

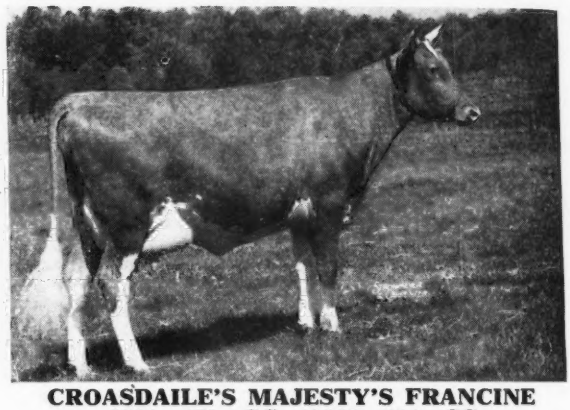

CROASDAILE'S MAJESTY'S FRANCINE
9588—479—GG, 10369—494—CC
1st Sr. Calf, N. C. 1938, 2nd 2-yr-old, N. C., 1940—3 A. R. daughters, 1 P. R. son.

Her Maternal Grandsire

QUAIL ROOST MAXIM'S MAJESTY
69 A. R. daughters, others on test. 1st Get of Sire, N. C. 1940-41.

Her Maternal Grandam

CROAS DAILE'S FRANCES
8857—436—GG, 13406—672—CC, 13959—671—A; 1st Jr. Heifer, N. C. 1935. 1st Produce of Dam, N. C. 1940.

This is the kind we like to sell. We know she'll please.

CATALOGS ON REQUEST

JOHN SPRUNT HILL, Owner — D. E. TOWNSEND, Manager, R. 2., DURHAM, NORTH CAROLINA

FIRST

Southwest Missouri Guernsey Consignment Sale

NOVEMBER 12, CARTHAGE, MISSOURI

50 Head Cows and Heifers • 6 Bulls

In addition to other top bloodlines the following are represented:

LANGWATER KING OF THE MEADS
LANGWATER COUNTY SQUIRE
BOURNEDALE REX
LANGWATER COUNT

The Consignors:

SUN FARMS — Parsons, Kansas
WALLIS FARM — Springfield, Missouri
FERN HILL FARM — Webb City, Missouri
CEDAR INN FARM — Perry, Oklahoma
MCNEIL DAIRY — Goodman, Missouri
ELMBROOK FARM — Carthage, Missouri

And other local breeders.

For catalogs write:
L. K. EARL, Sales Manager, CARTHAGE, MISSOURI

A Cavalier just finished with 540 on 2-time milking

FOREMOST SUPREME CAVALIER

Line-bred to Faithful

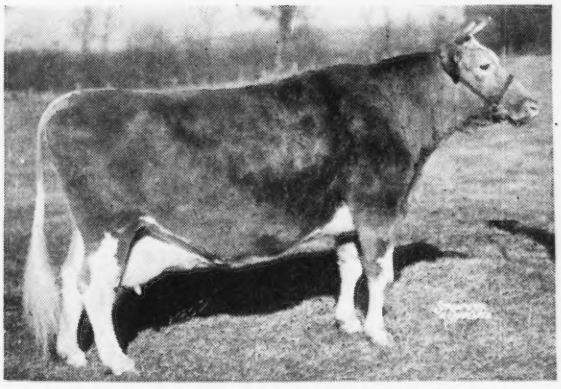

HIS PATERNAL GRANDAM

◀ **MIXTER FAITHFUL, A. R.**

12601—744—FF

Sold in 1925 for $12,700.

7 A. R. sons—5 A. R. daughters including Superb's Faithful, only living cow in the U. S. with 3 records over 1000 lbs fat.
3 Class Leading records. See the Foremost advertisement, II Cover of this issue for more details on this great brood cow.

CAVALIER is by **Foremost Nobly Born, A. R.** (Son of Mixter Faithful, A. R.) and out of Supreme's Flapper, 11649—675—G, 13023—752—B (1 A. R. daughter with 11499—605—C).
She is a double granddaughter of Mixter May Royal, A. R.
A daughter—Blair's Rest Maxim Polly, recently finished with 11247—540—Jr4—305C—2x (pending).

Send for our sales list.

BLAIR'S REST

Box 314, RICHMOND, VIRGINIA - JOHN D. BLAIR, Owner

10 miles west on Route 6
Goochland for Guernseys

Carefully Chosen
Royally Bred
GUERNSEYS

WISCONSIN GUERNSEYS

We Are Following McDonald Farms Hunter with These Two Sires

WEY ACRES GRANDEE'S MAXIM
Born: May 17, 1941
His Seven nearest dams average, 14581—771

Sire: **Langwater Grandee, A. R.**
Wey Acres Grandee's Anda
18450—857—A

Dam: **Foremost Marion**
14162—785—E
A daughter of Foremost's Bell Buoy

McDONALD FARMS KING LOYAL
Born: August 30, 1945

Sire: **Myhaven King,** 46 A. R. daughters, 7 A. R. sons. A daughter sold in the Curtiss Candy Sale for $13,500 as a bred heifer (the top price of all times).

Dam: **McDonald Farms Elegance**
12378—651—G

We are in a position to offer bull calves by these two sires and by Hunter. Write us your needs.

ORE HILL FARM
Livingston • Wisconsin
DALE E. RUNDELL, Owner

Bull and Heifer Calves for Sale by this Breeding
OUR HERD SIRES

Senior
DUNWALKE KING'S MELODY
Born: April 13, 1943
Sire: **Flying Horse King's Leader, A. R.**
A son of Alfalfa Farm Flute
12499—756—Jr4 305C
Class Leader
16206—962—Jr3 305C
Class Leader
Dam: **Dunwalke Marguerite's Flower**
8435—381—GGG
11002—512—EEE
12814—602—CCC
9855.7—444.5—5yrs.
(305C) in 171 days.

Junior
HORSE SHOE F. ACE
Born: March 23, 1945
Sire: **Foremost Hermes, A. R.**
3 daughters over 800 lbs.
Dam: **Beacon Hill Arabis**
11508—593—FFF
11592—597—DDD
11911—642—BBB
11082—558—AAA

Our herd is on the H. I. R. test plan.
T. B. ACCREDITED . . . BANG'S NEGATIVE

DELWICHE FARMS, INC.
P. O. Box 487 Phone Adams 4 GREEN BAY, WISCONSIN

Traces directly to top females of the breed
WOODY NOOK SLOGAN'S PREMIER

4 nearest tested dams average 12727—647

Sire: **Langwater Slogan, A. R.,** paternal brother to **Langwater Lively,** 18079—895—AA, maternal brother to **Langwater Honoria,** 17270—937—AA, sire of Corium Slogan's Leah, 19481—818—A.

Dam: **Woody Nook Primrose,** 12521—659—D. Primrose is a paternal sister to **Bandy's Daisy of Buena Vista, 21055—1063—5yrs.—365, Class Leader 8th Place.** Get this Class Leader and proved production inheritance thru a son of Slogan's Premier. Slogan's Premier sons out of Good Dams.

FEDERAL ACCREDITED HERD NO. 5876 WIS. BANG'S FREE NO. 10

Carnival Guernsey Farm
G. F. BLAHNIK AND SON, Prop. R. D. 2, ALGOMA, WISCONSIN

CLASS LEADER INHERITANCE

Hominy Hill Ashland King *Born: July 30, 1944*

Sire: RIEGELDALE CORONATION KING, A. R.

His Maternal Sister

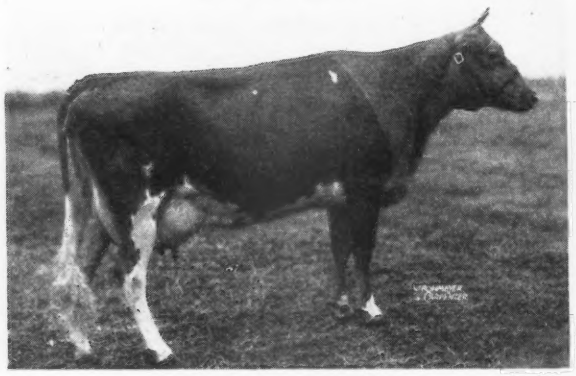

HOMINY HILL ROSELLE
14875—759—Jr2—365C
2nd Dam: ASHLAND DUTCHESS ROSELLE
12584—681—Sr4—305C
Class Leader 10th Place

His Paternal Grandam

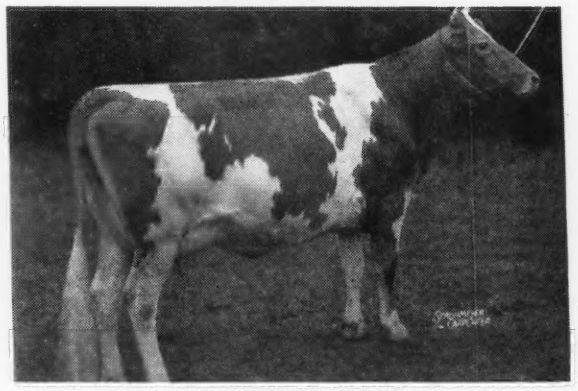

CORONATION LUSTRE
12688—655—FF
2nd Dam: GREEN MEADOW LUSTRE
16371—978—D
Class Leader 2nd place

Hominy Hill Ashland King is being mated to the daughters of Dinsmore Royal Majesty, A. R., and Lyndale MacArthur.

MacArthur sons out of top A. R. cows — Ashland King sons soon.

VISITORS WELCOME

MEADOWBROOK FARM • Bernardsville, New Jersey
HENRY F. RUSCHMANN, Owner

WISCONSIN GUERNSEYS

JEFFERSON COUNTY GUERNSEY BREEDERS' ASSOCIATION

His Get are big and typy

GORDONDALE BELLHOP

Born: FEBRUARY 21, 1943

Sire: GREEN MEADS PROUD GALLANT, A. R.

A Paternal Sister

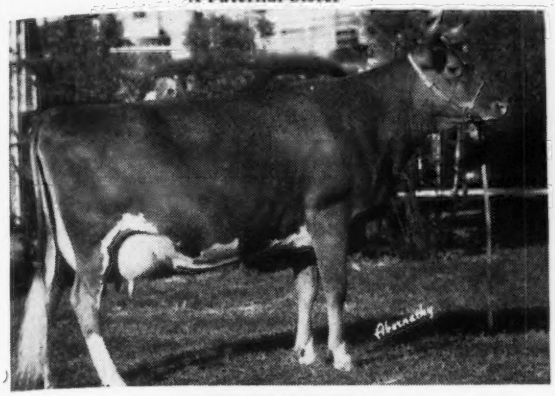

GORDONDALE IRIS

6681—334—GGG, 9998—543—EE, 11758—617—5yrs—365
Gr. Champion, Wis., 1944, 1946.

Dam: GORDONDALE BELLA

6001—318—EEE, 9023—441—AA, 9245—460—A, 8888—428—9yrs—365

Sons of Bellhop out of good dams available.

WRITE US TODAY

Address correspondence to:

Jefferson County Guernsey Breeders' Association

FORT ATKINSON, WISCONSIN

HE'S GOT IT! TOP AND BOTTOM!

Our Senior Sire—**McDONALD FARMS HOMER**

Born: June 21, 1942

His Sire: FOREMOST PREDICTION—the bull that made McDonald Farms—31 head classified Excellent.

A Maternal Sister to Homer

Klondike Mollie

13478—584—G, 15417—693—DD, 17126—710—A
2 A. R. daughters, 2 sons retained at Klondike.

Homer's Dam: KLONDIKE MARY, 11944—565—DD. 3 A. R. daughters—2 over 700 lbs. fat—a 4th daughter making at the rate of 500 lbs. fat as Jr2—305—2x. Mary comes from the Klondike Gay Countess family, one of the breed's great cow families (4 A. R. daughters, 1 A. R. son). Gay Countess comes from the Resolute's Countess family, another great cow family (6 A. R. daughters, 1 A. R. son).

HE'S PROVING THAT HE HAS IT! Homer's first daughters are milking, and it looks as though they will out produce their dams by 100 lbs. of fat or better.

BRYN FARMS

CHARLES E. ROBERTS & ASSOCIATES ARENA, WISCONSIN

GRANDVU GUERNSEYS • 200 HEAD

T. B. ACCREDITED - VACCINATED

Pedigree of our Senior Sire, FLYING HORSE MASTER'S ROYAL

CAN YOU MATCH IT?

Flying Horse Royal Rose and Flying Horse Master's Royal

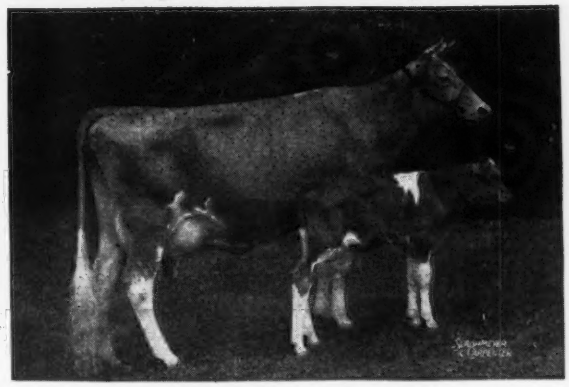

Get a Herd Sire with a Future

Our prices are low **now**—but you can expect them to rise when Master's Royal's daughters start freshening. **Always a few bulls of all ages on hand**—sired by Royal from good type A. R. dams.

Visit Grandvu in **LOOK** Magazine soon

Sire:

Flying Horse Bandmaster, A. R.
11 A. R. Daughters
Flying Horse Master's Harp
*15687—917—365C—Jr2 1092
Flying Horse Master's Rose
11058—612—GG—1095
*12302—675—305C—Sr3 915
Flying Horse Master's Rosebud
13419—790—F—1095

Alfalfa Farm Select, A. R.
Sold 1936 for $1,000
1 A. R. Son, 10 A. R. Daughters
Flying Horse Select Primrose
*12816—815—365C—Jr2 976
*11479—712—305C—Sr3 610
12816—738—AAA—610
Runnymede Select's Marigold
16515—854—B—1082

Alfalfa Farm Flute
13250—775—GG—1095
*16206—962—365C—Jr3 1094
*12499—756—305C—Jr4 610
15961—970—AA—1095
Sold 1936 for $600
Senior & Grand Champion
Topsfield Fair, Mass., 1939
3 A. R. Sons

Dam:

Flying Horse Royal Rose
*15059—853—365C—Jr2 1095
*22558—1154—365C 5yrs.1050

Flying Horse Farm Royal, A. R.
2 A. R. Sons, 26 A. R. Daughters
Flying Horse Royal's Elena
*12371—612—305C—Jr2 915
Flying Horse Royal Bluebell
13900—711—GG—1095
16117—835—BB—1095

Flying Horse Rose
12576—617—GG—1095
16640—906—AA—1095
1st Jr. Get of Sire
1st Young Herd
Topsfield Fair, Mass., 1940
Flying Horse Royal Rose
*15059—853—365C—Jr2 1095
*22558—1154—365C 5yrs 1050

*Class Leader

Grandvu Farms • WRIGHTSTOWN, WISCONSIN

BAUMGARTENER BROTHERS

Consigned...

GLENBURNIE GUERNSEY SALE

Glenburnie Farm • Trenton, New Jersey

FRIDAY, OCTOBER 31, 1947

30 Head

A real opportunity to buy a group of females that are backed by high production inheritance.

6 head are by CAUMSETT VALOR,—by MAY ROYAL'S VALOR and out of CAUMSETT IDA, the long distance champion milk producer of the breed. 11 head are by FOREMOST ULTRA SHEIK. See our ad in the October 1 Journal.

CAUMSETT VALOR is 7/8 full brother to CAUMSETT DYNAMO. VALOR has 24 A. R. daughters and 7 P. R. sons.

We are also consigning 4 daughters of LEESIDE CAPTAIN—he by CAUMSETT VALOR out of RYCKLAVER BELLE, 12428—613—AA. BELLE is now on retest and as a 9-year-old has 13083—618 in 266 days, bred for 305C.

We offer for sale at the Farm, or through the Sales Companies, LEESIDE CAPTAIN and a further selection of his daughters. CAPTAIN is a pleasing individual and is by CAUMSETT VALOR out of a grand cow. Come and see him and his dam—RYCKLAVER BELLE, the outstanding female of the 180 head at Leeside. We are retaining another son of BELLE at Leeside as a junior herd sire.

CAPTAIN is siring strong—rugged—good type daughters that promise to be real producers. He and his daughters at the farm are priced reasonably.

This is an opportunity to buy at your own price at the Sale, October 31, and complete a good starting foundation by selection at Leeside.

FULLY ACCREDITED

LEESIDE FARM - *Lumberville, Pennsylvania*

EDWARD RILEY, Owner

LEONARD MYERS, Manager, Sugan (Penna) 3631

Consigned...

RIEGELDALE SALE • Trion, Georgia

FRIDAY, OCTOBER 25, 1947

A bred heifer—LEESIDE SOUTHERN NILE—by STERLINGOLD PREMIER out of NILE OF WOODSIDE, 12491—592—C. STERLINGOLD PREMIER is by RIEGELDALE MELBA'S EMORY, out of RIEGELDALE MAJESTY'S BUTTERCUP, 15272—907—Jr3—365C, 5th Place, Conn. State Champion.

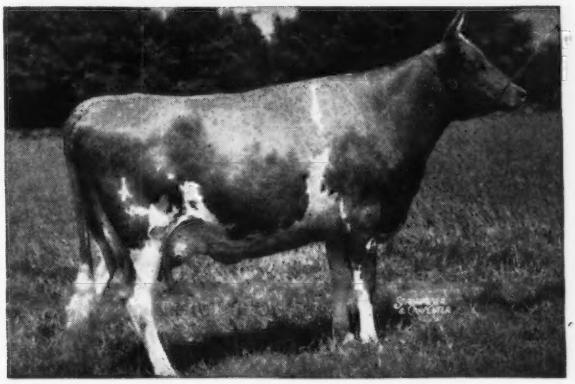

RIEGELDALE MAJESTY'S BUTTERCUP

The first 3 daughters of PREMIER are now on test for their first lactation. STERLINGOLD PAULINE, on test at Leeside, has 451 lbs. of fat in 227 days. PHOEBE and PRIMA DONNA, on test at Sterling Farms, have 448 lbs. of fat in 228 days and 195 lbs. of fat in 96 days, respectively. We have 38 daughters of PREMIER here at Leeside. Six of them will freshen early this winter. All will be tested as they freshen.

The calf we are consigning was selected by Louis, Sr. and John Merryman. She is due to calve January 23, 1948, to the service of LEESIDE CAPTAIN, he by CAUMSETT VALOR (a 7/8 full brother to CAUMSETT DYNAMO) and out of RYCKLAVER BELLE, 12428—613—AA. BELLE is now on retest, and as a 9-year-old has 13083—618 in 266 days, bred for 305C.

FULLY ACCREDITED

LEESIDE FARM - *Lumberville, Pennsylvania*

EDWARD RILEY, Owner

LEONARD MYERS, Manager, Sugan (Penna) 3631

We are consigning to... **THE RIEGELDALE SALE**

TRION, GEORGIA - OCTOBER 25, 1947

Shoal Falls Don Sensation — Born: March 17, 1947

Sire

BRYN DU MAXIMIDODSWORTH

Dam

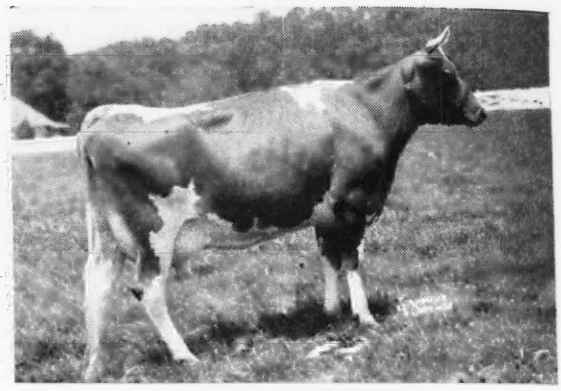

FANNING FIELDS' KAMILE
15701—735—Jr2—365C N. C. State Champion.
18245—881—Jr3—365C Class Leader 7th Place.
Classified Very Good.

Paternal Grandam

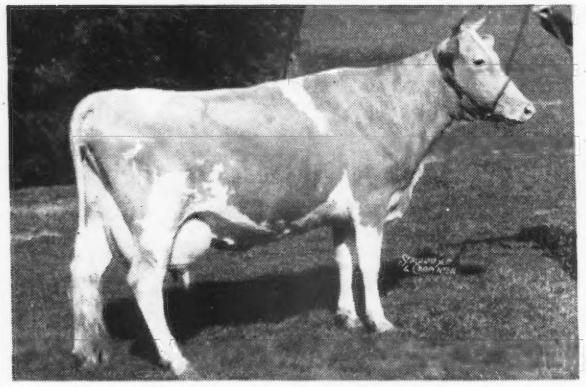

QUAIL ROOST MAXIM'S DONNA
16863—944—A—Classified Very Good

Maternal Grandam

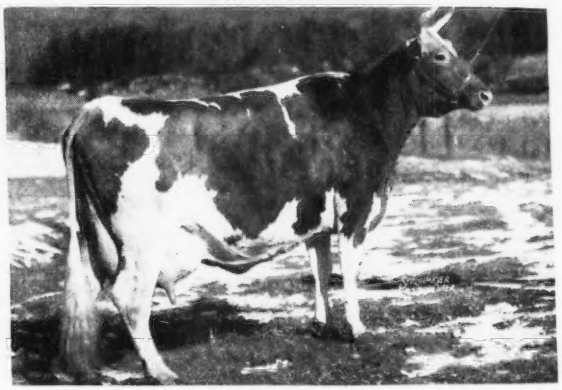

ROUGHWOOD CAMILE
15432—721—A
Classified Excellent (10 years)

Don Sensation is sired by a bull that has become a by-word in the South, and out of a female line that is unexcelled in type and production. His dam has just completed two State Champion records, the second was also a Class Leader. On retest for the third consecutive lactation is promising to add still more GLORY to the family reputation. Her high day in milk for this lactation was 78.1 lbs. Roughwood Camile, at 10 years, is on retest and has milked as high as 71.0 lbs.

ALSO CONSIGNED:

FANNING FIELDS MAXIM LADY

Born: December 30, 1943
Fresh, and on A. R. test.

Sire: RIEGELDALE MAJESTY'S COMPLIMENT, A. R.

Dam: FANNING FIELDS JOY
15205—718—Sr4—365C Classified Very Good

Lady is sired by Riegeldale Majesty's Compliment, an A. R. son of His Majesty of Bournedale, whose first seven A. R. daughters made great increases in both milk and fat over their dam's records. Her dam, Fanning Fields Joy, is one of the best uddered daughters of Quail Roost Bonanza, a bull that was noted for good udders.

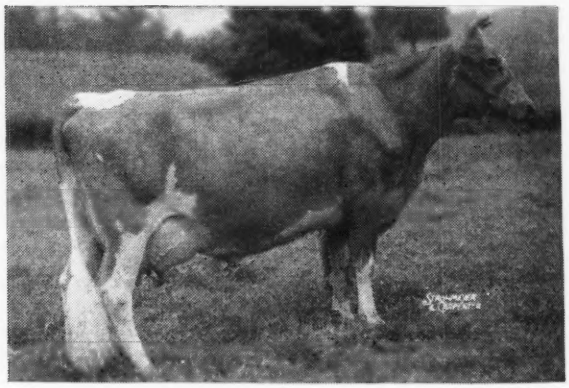

10 miles from Hendersonville, out Kanuga Road

DAVID KEMP, President — T. B. Accredited . . . Bang's Free — IVAN W. BYERS, Manager

Our Herd Sire...

LANGWATER CORSICAN

carries a double infusion of the blood that made breed history at the Gardenville Dispersal.

HERE HE IS

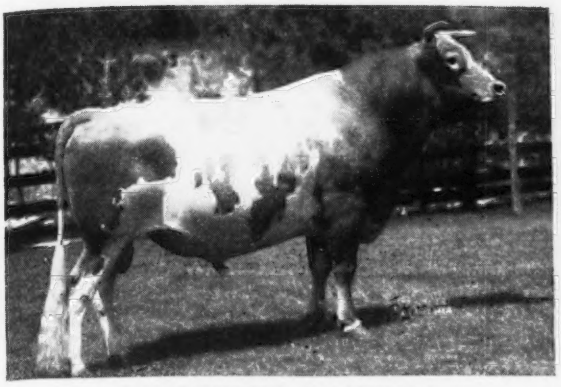

LANGWATER CORSICAN

8 A. R. daughters. His first 5 daughters to freshen at our farm, all under 26 months of age, have averaged 1240 lbs. milk and 50.7 lbs. fat for the first 6 months.

HIS DAM

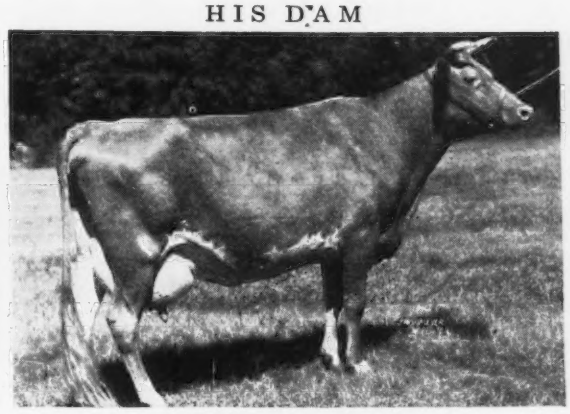

LANGWATER CORAL

14239—644—D, 18019—853—A

1 A. R. son, 2 A. R. daughters.

She is a full sister to Langwater Onward, herd sire at Langwater, and a maternal sister to Langwater Vindicator at Green Meads, Langwater Corsair at Runnymede, Langwater Royalton at Shawnee Springs, and Langwater Chorister at Wolfpen.

CORSICAN is line-bred to Jean Du Luth Coronet, 20004—952—AA (sold for $8,000). 2 A. R. sons, 5 A. R. daughters. **It is from the Coronet line that Pine Manor Crown Jewel (sold for $14,000 at 10 years of age) and Pine Manor Courtesy ($20,000, top cow in the Gardenville Sale) originate. The 5 animals that traced to the Coronet family brought $56,000.**

Corsican sons out of A. R. cows are now for sale.

T. B. ACCREDITED NO. 540366 . . . N. C. BANG'S FREE NO. 409

M. D. McNAUGHTON, OWNER
C. D. BRIGHT, MANAGER

☆

McNaughton Farms
Hendersonville, North Carolina

LAUREL LOCKS GUERNSEYS

Sends another good calf to Texas

Laurel Locks Rex Robbie

has been purchased by

Dr. Walter E. Martin, Garland, Texas.

DONNELL MARSHALL MILLER C. LONG

Pottstown, Pennsylvania

Sarnia

Just finished buying twenty-one very choice bred heifers for Lazy J C Ranch of Sheridan, Wyoming, and as I write, have an order for twenty very good cows, so picture has entirely changed since I wrote the advertisement for September 15, Journal.

Have for sale two lots of 15 and 17 calfhood vaccinated heifers ranging in age from 10 months to 24 months old, quite a few of them bred. Price reasonable and quality and breeding good.

CHARLES L. HILL

ROSENDALE, WISCONSIN

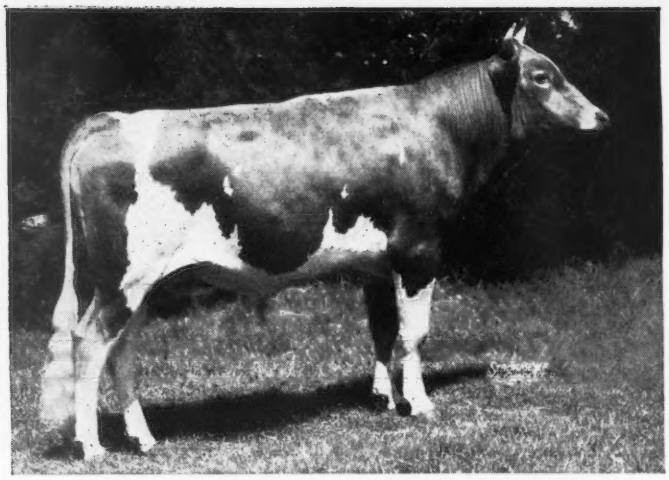

Gaylord's Kingmead 387333
Born: July 2, 1945—Pictured at 22 months
Sire: LANGWATER KING OF THE MEADS 196128
Dam: GREEN MEADS LADY DESIRE 596807
14864—800—Sr2—365C—Class Leader 6th place.

GAYLORD'S KINGMEAD, son of LANGWATER KING OF THE MEADS and Grandson of LANGWATER COUNTY SQUIRE

Kingmead is both a son and a great grandson of Langwater King of the Meads and his dam is a Class Leading daughter of Langwater County Squire with a record of 14864 lbs. milk and 800 lbs. butter fat, Sr2.

Few bulls have pedigrees showing the outstanding production and famous names carried in Kingmead's pedigree.

We can now offer two bull calves sired by our junior herd sire, Gaylord's Kingmead.

One of these, born June 19, 1947, is out of a daughter of Langwater County Squire, Gaylord's Golden Promise, that has a record of 11238 lbs. milk and 580 lbs. butter fat as a junior 3-year-old, 365C. Her dam, Cherub's Promise of Goodrich, has a record of 12927 lbs. milk and 716 lbs. butter fat, Class A.

The other calf, born July 8, 1947, is out of Gaylord's Pansy's Duchess, that has a record of 11555 lbs. milk and 592 lbs. butter fat, Class F. Pansy's Duchess is the daughter of Aigler Farm Pansy with a record of 14658 lbs. milk and 656 lbs. butter fat, Class AA.

Each of these young bulls is typy and attractive, each has an excellent pedigree all the way back. They are being offered at reasonable prices.

GAYLORD GUERNSEY FARMS

Box 1618 - Oklahoma City 1, Oklahoma

BANG'S ACCREDITED 3715 . . . T. B. ACCREDITED 544810

E. K. GAYLORD, Owner **T. H. HAYTON, Manager**

A lot to recommend him • CHURN CREEK'S ROYAL LYNN

Born: OCTOBER 8, 1946

Sire: **Langwater May Royal, A. R.,** sire of Churn Creek's Royal Jezabel, 9303—422—4F. Sold $4800 and Classified Excellent. May Royal is by Countryman and out of Foremost Labelle, 14554—657—GG, 17716—801—AA. Sold for $4,400.

His Full Sister

His Sire's Full Sister

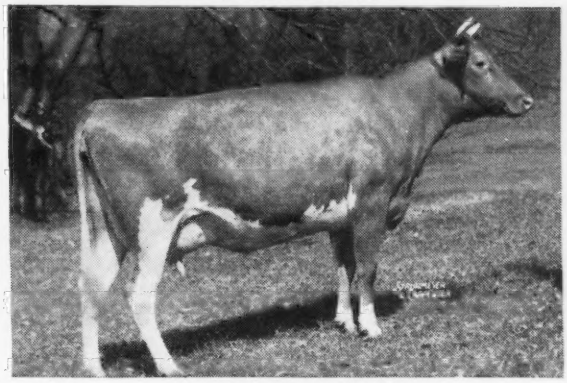

CHURN CREEK'S ROYAL AGORA
On test—7044—317—Sr2—365—261 days.
Sold $1,050, Ben Tulloch Farm, Millbrook, N. Y.

Dam: **Silver Forest Agora**
11571—594—GG, 15060—728—BB
On retest. Sold $3,100 Langvalley Farm, Glenarm, Maryland. A daughter of Foremost Prediction, A. R. 8 Ex. daughters.

LANGWATER CAROLINE
12161—518—GG, 12724—586—DD
Sold for $10,000

We like the way he is bred
COUNTRYMAN — MERRYMAKER — LABELLE —La BELLE FRANCE—MIXTER FAITHFUL —COUNTRY FLOWER—PREDICTION— all wrapped up in one.

Royal Lynn will be bred to some of the top A. R. cows in our herd.

VISITORS ALWAYS WELCOME

THE COLONIAL KITCHEN, INC.
Owner

Colonial Hill Farm, Hamburg, N.Y.

R-LANE FARMS • Bassett, Wisconsin

HOME OF MODEL GUERNSEYS

2 Daughters of our Herd Sire—GREEN MEADS PROUD GALLANT, A. R.

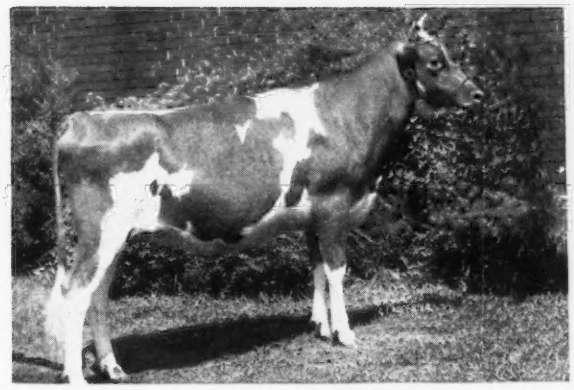

R-LANE'S DARLING
1st Senior Yearling Heifer and Junior Champion, Ohio State Fair, 1947.

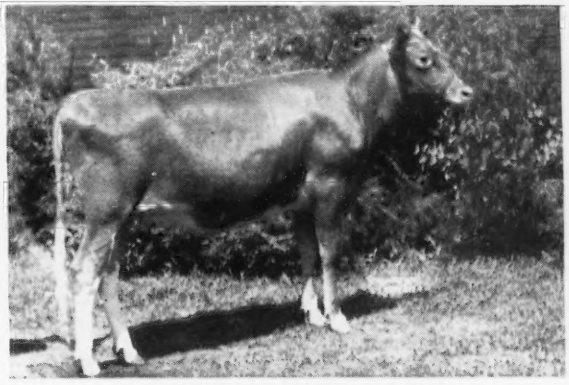

R-LANE'S PROUD ROSIE
1st Prize Heifer Calf, Ohio State Fair, 1947.

Proud Gallant's Senior Get and Junior Get won first at Ohio State Fair, 1947.
R-Lane Guernseys won 7 first and 8 second prizes at the Ohio State Fair.

Gallant sons for sale out of dams with high A. R. records.

J. H. RUSTMAN, Owner — T. B. ACCREDITED . . . BANG'S FREE — ROY SEITZ, Manager

Friendship Guernseys

Sons of Valor's Climax that have been used strongly in our herd . . .

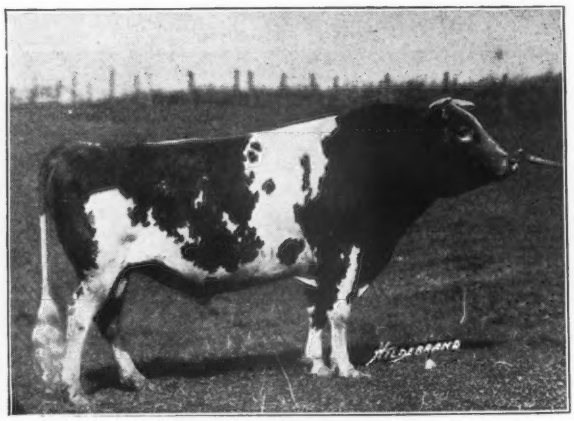

VALOR'S CLIMAX, A. R.

Sire: LANGWATER VALOR, A. R.

Dam: LANOCE'S BEDA OF ISLAND FARM
11556—583—A

She is dam of Supreme's Naugie, 15196—777—AA.

FRIENDSHIP CLIMAX RENOWN

FRIENDSHIP RENOWN VERA
11806—530— Sr 2—365C

Dam: FRIENDSHIP E. BLOSSOM
12535—600—CC
2 A. R. daughters
Friendship V. C. E. Blossom
14279—665—A
Friendship H. E. Blossom
9952—516—B

FRIENDSHIP GRAND CLIMAX, A. R.

Now on lease at Western Pennsylvania Artificial Breeders' Co-op.

Dam: FRIENDSHIP MARIEL
12122—577—FF
14148—619—A
Another son of Mariel

FRIENDSHIP CLIMAX NOBLEMAN

Also on lease at Western Pennsylvania Artificial Breeders' Co-op. 1 A. R. daughter. Others on test.

Write for bull calves of this breeding today.

FEDERAL ACCREDITED

Friendship Guernseys

STATE BANG'S ACCREDITED CERTIFICATE No. 3

Estate of A. A. Thompson - NEW GENEVA, PENNSYLVANIA - Evelyn Thompson, Manager

ANCESTRAL ACRES

BANG'S ACCREDITED 4247 • T. B. ACCREDITED 477757

Guernseys that satisfy . . . with udders that suit the most discriminating.

CONSIGN TO...

Everett R. Beaty's Third Fall Sale HUNTINGTON, IND. October 24, 1947

Dam of King's Forward

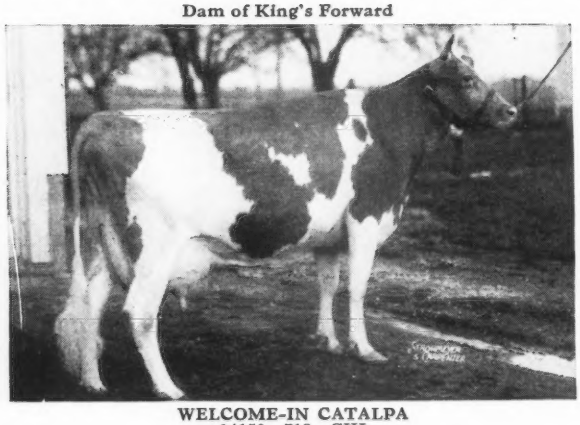

WELCOME-IN CATALPA
14150—718—CHI
3 A. R. daughters
WELCOME-IN FORWARD'S CATALPA
10059—536—F
WELCOME-IN CHUM'S CATALPA
12267—526—EE. Classified Very Good.
WELCOME-IN CHUM'S CHARM
10624—535—GG. Classified Very Good.
ANCESTRAL ACRES CATALPA
Just starting on test.

2 TOPS

By our senior sire, **Ancestral Acres King.** (Langwater King of the Meads—Meadow Lodge Blossom Time, 10701—524—G, 12537—604—Sr4—365. Classified Very Good High).

A Bull Calf
ANCESTRAL ACRES KING'S FORWARD
Dropped: MARCH 19, 1947
Dam: WELCOME-IN CATALPA (see picture at left). King's Forward is a grandson of Langwater Forward and Langwater King of the Meads.

A Bred Heifer
ANCESTRAL ACRES KING'S SADIE
Dropped: MARCH 19, 1945
Dam: **Ancestral Acres Sadie**
9219—439—FHI
8776—408—DHI
11288—528—Sr4—305
Classified Very Good

King's Sadie is due November 22, 1947, to the service of Lone Pine Don by Langwater Arnold ($5,500) and out of Douglaston Lady Dorothea, 629—G, 809—A. Very Good at 13 years.

E. J. BROOKHART, Owner
ROBERT L. SNOW, Manager

ANCESTRAL ACRES
CELINA, OHIO

Coldspring's Hardwick's Marlo

Dropped: June 10, 1944
Sire: HARDWICK'S ROYAL, A. R.

His Maternal Sister

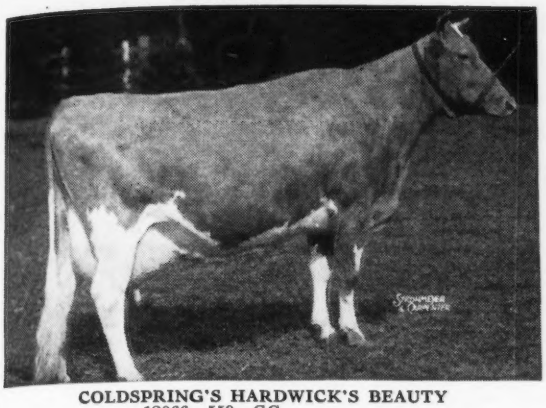

COLDSPRING'S HARDWICK'S BEAUTY
12066—559—GG
14492—642—B
17614—824—6yrs.—365
Classified Excellent
Dam: **COLDSPRING'S ROMULUS' MARLENE**
11557—597—GG
13612—666—EE
Full sister to Coldspring's Romulus Dimple
12524—607—G
15488—704—BB
Sold for $5,000.

Bull Calves — by Marlo — from good A. R. dams.

T. B. ACCREDITED 538719 — BANG'S FREE 67

WOODVALE FARM
Tarboro, North Carolina

C. H. HENDERSON, Jr. C. R. POINDEXTER, Mgr.

Dunn's Tour

LISTED TO SELL

IN MAINE . . . HERD OF 50 REGISTERED GUERNSEYS, Accredited and Bang's free. Average price $250 each. Headed by a son of Langwater Corsair with many daughters. About 30 cows and bred heifers freshening now through winter. Profitable herd with a sound breeding background. Owner will consider selling only the cows and bred heifers.

IN NEW YORK . . . several groups of bred and open heifers in lots of 12-20 head. 12 bred heifers, accredited—vaccinated, mostly by top Flying Horse sires, $300 each. Choice small herd of 20 head at $300 average.

BULL WANTED . . . Langwater sire up to 4 years old that has produced heifers of correct type.

BULLS LISTED TO SELL . . . 2 Coronation sires that are getting daughters of the right kind. Young Argilla sire from the Lee—Palotterie families. One Green Meads sire with Levity inheritance; Flying Horse and other well-bred sires.

It pays to see us first

DUNN'S TOUR **"The Short-cut to Good Guernseys"**

SCHOHARIE, N. Y., and CORDAVILLE, MASS.

Proved Breeding

Today in our herd . . .

25 daughters of Rivelon Royal Cyclop, A. R.
13 A. R.—6 on test—all will be tested.

25 granddaughters of Rivelon Royal Cyclop, A. R.
A Son—**Dukes Dale Royal Amos.** 15 daughters, one on test, others ready to start.

4 A. R. daughters of Mixter Hardwick, A. R.

2 daughters of Hardwick's Count, A. R., 1 A. R.—other bred heifer.

2 A. R. daughters of Blossom's Son, A. R.

4 daughters of Blossom's Bright Lad, A. R.

8 daughters of Quail Roost Rivelon Maxim—4 A. R., two on test—he a son of Rivelon Royal Angie, A. R., she full sister to Cyclop.

6 daughters of Janet's Bright Lad (see September 15 Journal, page 904).

Other proved brood cows of Hardwick and Rivelon's May Royal breeding.

Our herd is on A. R. Herd Test Plan.

We probably have more May Royal and Hardwick breeding close-up than any herd in the South.

Bulls of this breeding usually for sale - or booking

DUKES DALE FARM - Orangeburg, South Carolina

R. F. DUKES, Owner FULLY ACCREDITED MARION BLACK, Herdsman

Goodleigh Farm *Dallas, Pennsylvania*

Consigns . . . Dedication Sale, Pennsylvania Guernsey Sales Pavilion, Lancaster, Penna., Friday, Nov. 7, 1947

13 HEAD • 5 Bred - 8 Open Heifers • 13 HEAD

8 daughters of Coldspring's Hardwick's Consort, A. R.
4 daughters of Coldspring's Romulus Countryman, A. R.
ALL are out of A. R. dams or on A. R. test.

THEIR BLOOD WILL BE IN THE SALE THROUGH COLDSPRING'S HARDWICK'S CONSORT, A.R.

CONSORT'S PATERNAL SISTER

COLDSPRING'S HARDWICK'S MAY
13885—762—E, 17441—841—A
Classified Very Good

CONSORT'S DAM

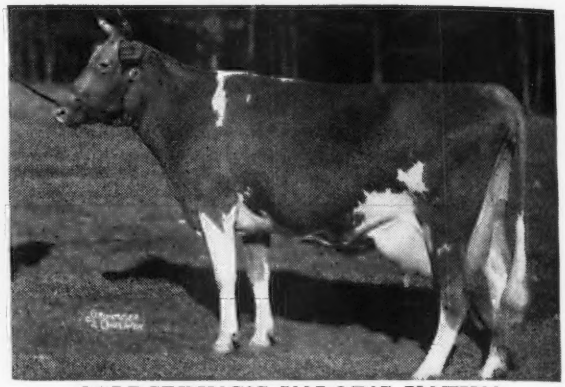

COLDSPRING'S VALOR'S KATINA
14093—780—C

Consort is by Hardwick's Royal, A. R. A Consort daughter topped the 1947 Eastern Guernsey Sale at $2,025. She was purchased by Namreg Farm, Monkton, Maryland.

THEIR BLOOD WILL BE IN THE SALE THROUGH COLDSPRING'S ROMULUS COUNTRYMAN, A. R.

COUNTRYMAN'S DAM

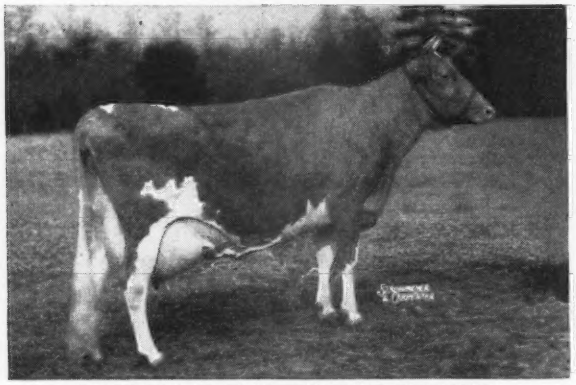

VALLEVUE BUTTERFAT BEAUTY
16578—831—A, 18914—937—AA
3 A. R. daughters

Beauty and her three daughters ALL Classified Excellent.

COUNTRYMAN'S FULL SISTER

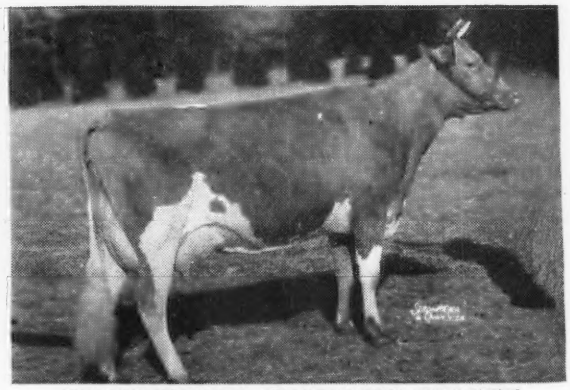

COLDSPRING'S ROMULUS' BEAUTY
10783—609—GG, 14374—746—C
Sold for $16,500, Guernsey Sale, 1946, Classified Excellent.

COUNTRYMAN is by Langwater Romulus, A. R. A Countryman daughter, Goodleigh Romulus Verna, sold for $2,200 at the Eastern Guernsey Sale, 1946.

A Real Top Is Donated For Sales Pavilion Fund

The entire proceeds from the sale of **GOODLEIGH CONSORT'S VELORA** will be given to the sales pavilion building fund. Velora is a maternal sister to Verna ($2,200) see above and she is by Consort. Velora will be bred to Coldspring's Beauty's Hardwick.

T. B. ACCREDITED No. 159194 . . . BANG'S ACCREDITED No. 1118

DORRANCE REYNOLDS, Owner — MARY WEIR, Manager

Good Type

GOOD AT THE PAIL

☆

	MILK	FAT	AGE	DAYS
Champan's Royal Lizzie	4223.9	165.8	5 yrs.—305 (2x)	92
Chapman's Royal Dolly	4228.3	189.76	Jr3—305 (2x)	106
Chapman's Royal Gem	4917.5	239.54	Sr3—305 (2x)	120
Chapman's Royal Inez	4341.3	182.47	Jr4—305 (2x)	93
Chapman's Royal Javina	1388.7	66.80	6 yrs.—305 (2x)	30
Susie of Evergreen Farm	979.8	51.5	14 yrs.—305 (2x)	23
Winbernie Fashion Babette	915.8	36.63	Jr3—305 (2x)	25
Chapman's Foremost Bonnie	5136.0	210.99	5 yrs.—305 (2x)	105

If you are looking for a herd sire — check with us about a son of Charlescote Patriot or Winbernie Blend of the Meads from a good cow family.

Chapman Homestead Guernseys • Ontario, New York

F. P. CHAPMAN, L. P. MURRAY, Owners

WESTERN GLOW HIGHLANDER

Sire: **McDONALD FARMS MAY KING**

A son of Myhaven King, A. R. 5 Excellent daughters and sire of McDonald Farms King's Kella, $13,500 (highest priced Guernsey heifer ever sold at auction).

Dam: **HILDA OF OAK PARK**
11649—581—AAA

A daughter of Royal's King of Lenor Place, A. R.

McDonald Farms May King is the sire of another sire in service here—**Golden Butte May King**—he out of Western Glow Mistress, 12931—652—Sr3—305C—2x—Class Leader 10th Place.

His Paternal Grandam

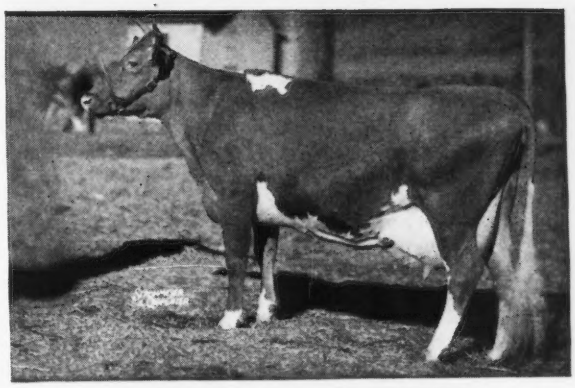

McDONALD FARMS DELORA
12427—660—G, 13591—767—DD

HIGHLANDER SONS ARE AVAILABLE OUT OF GOOD A. R. COWS

GOLDEN BUTTE GUERNSEY FARMS

"Home of Production With Type"

CLARK, MARVIN, AND MARJORIE STOWE — **GRIDLEY, CALIFORNIA**

Some of Our Cows on Test:

WRITE US TODAY

	MILK	FAT	AGE	DAYS
*WILBURN EFFIE'S JUDITH	6449.7	292.2	Sr4—HIR	178
WILBURN CARRIE'S IRENE	5382.1	274.0	6yrs.—HIR	165
*WILBURN INEZ LAUREL	4705.8	224.7	Sr3—HIR	157
WILBURN PATSY'S GIRLIE	5527.7	264.7	8yrs.—HIR	151
FERNLEA RUBY	4099.1	173.89	7yrs.—HIR	113
*WILBURN HOLLY'S JUNO	2540.3	137.76	5yrs.—HIR	57
WILBURN MINNIE'S INDIAN GIRL	4696.4	206.5	6yrs.—HIR	134
*WILBURN HAZEL LILY	5811.1	275.73	Jr3—HIR	182
PHYLLIS OF FERNLEA	3757.6	159.37	7yrs.—HIR	104
PICKENS HILL GLAD GIRL	4561.5	196.37	7yrs.—HIR	106
WILBURN DIXIE'S JEWEL	5130.3	212.91	5yrs.—HIR	116

***Daughters of Sherwood Forest Don (Coronation Potentate—Rockingham Darling, 14859—638—A).**

We can offer sons of Sherwood Forest Don and McDonald Farms Imperial (McDonald Farms Prediction—McDonald Farms Ellen, 11465—685—6yrs.—365C).

T. B. ACCREDITED 319703 . . . STATE BANG'S FREE 40

W. S. DICKINSON AND SON, Owners
Tel. CHANCELLOR 1203

WILBURN FARM • Fredericksburg Virginia

3 miles west on Highway 3

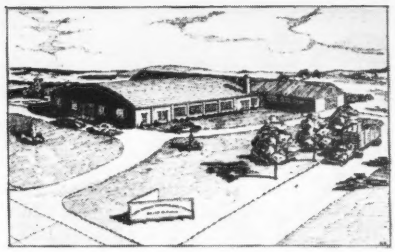

We invite you to the Pennsylvania Sales Pavilion Dedication Sale

A History Making Event

At least 100 head, 5 bulls, approximately 80 cows and bred heifers, mostly all fall fresheners, 20 vaccinated. The balance open heifers.

Consignments in this sale have been assembled primarily to be females freshening this fall to supply a need for milk. They have been carefully selected for production and full pedigrees. A few outstanding bulls have been accepted along with a select group of bred and open heifers, the kind that will furnish good foundation stock in any herd. We are proud of these consignments, their quality the kind to give credit to the breeders who have consigned, and a fitting representation to be in the first sale to be held in the Association's own building.

We cordially invite all members of the State Association, and friends of the Guernsey breed in Pennsylvania and surrounding states, to attend this opening sale.

The money left after the expenses of this sale have been taken care of, will be used for additional improvements on the building and grounds. These additional funds are made available through cash contributions and donations, in most cases consignors allowing a 25% deduction and thirteen consignors donating the entire proceeds of an animal consigned. Below we are listing the breeders and the names of the animals they are donating to this fund.

Antietam Farm. Chester A. Lyon, Waynesboro, Pa. Antietam Gratuity, 1/10/47—Langwater His Honor's Leader—Antietam Pride Lady, 10093—603—Jr2—365C.

Coldsprings Farm, S. C. Price, St. Johns, Pa. Coldspring's Beauty's Bell Buoy, 4/10/47—Coldspring's Beauty's Hardwick—Sterling's Quail, on test, 3600—167—Jr3—365—79 days. Sold for $3,100 to Coldsprings Farm.

Dr. J. Donald Conn, Windsor, Pa. Spenceola Secret Maid, 9/8/40—Blakeford Oliver—Maid's Secret of Spenceola. Due 11/27/47 to Blakeford Slogan—Langwater Ambassador-Slogan's Judith, 17460—859—A.

Esco Farms, H. E. & M. B. Cann, West Chester, Pa. Esco King's Sonja, 10/31/45—C. F.'s May Rilma King-Esco's Sonja, 7789—443—CHI, 7317—417—FHI. Bred 4/26/47 to C. F.'s Merry Romulus—Coldspring's Romulus Lad—C. F.'s Merry Flapper, 11217—641—G, 14946—876—BB.

Goodleigh Farms, Col. Dorrance Reynolds, Dallas, Pa. Goodleigh Consort Velora, 11/17/45—Coldspring's Hardwick's Consort-Goodleigh Royal Vanity Fair, 11135—526—GG. To be bred to Hardwick's Beauty—Hardwick's Royal-Vallevue Butterfat Beauty, 11994—619—GG, 16578—831—A, 18914—937—AA.

Green Hills Farm, Mr. and Mrs. R. J. Walsh, Landenberg, Pa. Green Hill's Crocus, 12/5/46—Blakeford Control-Green Hill's Annetta, on A. R. test with 3501—177—Sr2—305—2x in 203 days.

Gwynllan Farms, A. D. Thayer, Gwynedd Valley, Pa. Gwynllan Ranger's Milly, 3/12/47—Langwater Ranger-Pan's Milly of Gwynllan, 9351—474—G.

Highland Farms, Thomas Carman, Glen Rock, Pa. Highland Farm's Beauty's Pansy, 9/23/46—Coldspring's Beauty's Benedick-Highland Farm's Martie's Pansy.

Cecil Lammey, Honey Brook, Pa. Lone Pine Borie's Caroline, 7/28/47—Hill Girt Prince Borie-Lone Pine King's Edythe.

Mordele Farms, Morris Stoudt, Riegelsville, Pa. Riveredge Majesty's Peer, 10/12/45—Mordele Farms His Majesty—Crescent Ultra Pride, 15077—880—C, 14294—833—AA, former Class Leader.

Red Ridge Farm, Ernest Ritter, Winfield, Pa. Vagabond's Remus Goldie (vaccinated), 6/2/45—Vagabond's Nobleman-Vagabond's Goldie Pearl. Due 11/1/47.

November 7, 1947
10:30 A. M.

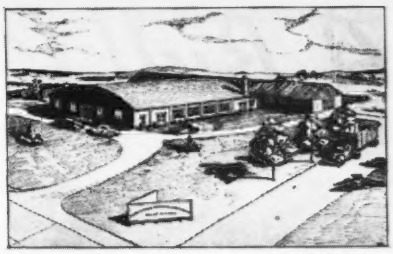

On Route No. 30, six miles east of Lancaster, Pa.

The Hotel Brunswick in Lancaster is sales headquarters.
A ten minute drive to the sales pavilion.

IN SALE
Consigned by Coldsprings Farm

COLDSPRING'S ROMULUS' MARLENE
11557—597—GG

IN SALE
Consigned by Antietam Farm

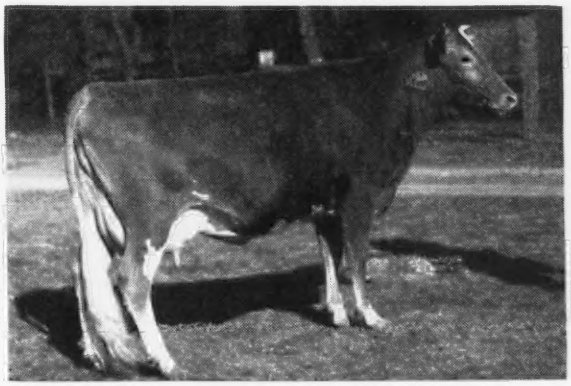

ANTIETAM JEANNIE
12303—556—Jr2—365

Sterling Farms, A. J. Sordoni, Alderson, Pa. Sterling Starlight, 1/24/46—Antietam Gypsy Count-Sterling Alice, 7990—376—Jr2—305C. Bred 8/29/47 to Coldspring's Romulus—Langwater Romulus—Coldspring's Valor's Inez, 14758—720—GG.

Witchwood Farms, Philip Baur, Springhouse, Pa. Witchwood Morning Glory, 6/8/46—Langwater Wizard—Spar Hill Morning Glory, 18103—755—A.

From Goodleigh Farms, five bred and eight open heifers. 8 by Coldspring's Hardwick's Consort, 12 A. R. daughters—Hardwick's Royal-Coldspring's Valor's Katina, 14093—780—C. 4 by Coldspring's Romulus Countryman, full brother to Coldspring's Romulus' Beauty, sold for $16,500—Langwater Romulus-Vallevue Butterfat Beauty, 18914—937—AA. All thirteen are out of dams with A. R. records, or on A. R. test. Goodleigh Farms' consignments always have made good—one topping the 1946 Invitational Sale, the other topping the 1947 Eastern Guernsey Sale. These heifers are qualified to be foundation stock in any herd.

From Mordele Farms, four good cows with A. R. records, or out of A. R. dams. Due in September and October.

SOME OUT OF STATE CONSIGNMENTS

From Harry Pate, Trenton, N. J., Glenburnie Noble's Gladiola—Coldspring's Noble's Valor-Glenburnie Royal's Gardenia, 12645—631—Jr2—365C. To be bred to Coldspring's Romulus Lad—Langwater Romulus-Hardwick's Ultra Lass, 10355—630—GG.

From John B. Merryman, Sparks, Md., Delemere Doris—Coolbranch Merry Steadfast-Coolbranch Ruler's Doris, 8838—458—Jr2—305 (pending). Bred June 28, 1947, to Rosewald Foxy's Vagabond—Langwater Darius-Gerar G. Foxy, 13194—649—D.

From Hagan Farms, Poughkeepsie, N. Y., a bull of serviceable age by Foremost Supreme Boy out of Maple Lane Ultra Fairmaid, 13015—682—DD. Also two young cows. One a daughter of Langwater Plato, the other one out of Douglaston Dutchess Clis, 12734—626—EE.

SALE MANAGED BY: WRITE FOR CATALOGS TO:

PENNSYLVANIA GUERNSEY BREEDERS' ASSOCIATION

1211 Payne-Shoemaker Building - Harrisburg, Pennsylvania

WM. H. JUZI, Field Secretary, Phone 4-4062

A Bull Calf.. By Cesor Gallant Maxim and out of a daughter of Dunwalke Dictator

Born: June 12, 1947

SIRE

CESOR GALLANT MAXIM
First daughter now on test
Gallant Lois of Bon-Air
2554—117—Sr2—365—69 days

CESOR NOBLE'S MERCURY, A. R.
7 A. R. daughters
Cesor Mercury's Diana
9263—540—365—Sr2—947
Cesor Mercury's Judy
9043—464—305C—Jr2—610
Cesor Mercury's Carol
8811—460—305—Jr2—796

BOURNEDALE NOBLE, A. R.
7 A. R. sons, 27 A. R. daughters
Noble's Pearl of Thorn Hill
15084—742—305C—7yrs.—915
Jean Gordon of Daisy Lane
13176—671—E—1095
14460—771—B—1091
17220—886—AA—1095

BOURNEDALE SURPRISE 2D
9714—527—G
1 A. R. son, 1 A. R. daughter
Cesor Noble's Surprise
9797—520—FF—1095

VILLA-WAY POLLY
12878—644—F

LANGWATER PRETOR, A. R.
16 A. R. sons, 34 A. R. daughters
Rock Creek Parisian
15370—765—G—730
15151—759—305C—Jr3—610
13191—662—CCC—610
14662—712—AA—1045
Villa-Way Prosperity
14213—610—BHI—1095
16310—724—AA—1095

MARGERY OF CEDAR LANE
11941—636—B
2 A. R. daughters
Villa-Way Polly
12878—644—F

DAM

KENFLEUR'S DICTA POLLY
9941—499—GG—1095
1 A. R. son

DUNWALKE DICTATOR, A. R.
20 A. R. sons, 55 A. R. daughters
Harmony Hollow Flora
17691—857—AA—1095
Kenfleur's Dicta Bessie
15324—801—A—1095
Dicta Royal
15214—763—AA—1095

DUNWALKE CHIEFTAIN
2 A. R. sons, 2 A. R. daughters
Dunwalke Yellow Squaw
9134—561—GGG
Dunwalke Paulette's Honor
9991—467—A—610

DUNWALKE BLANCHETTE'S ROSEBUD
11843—608—G
1 A. R. son, 5 A. R. daughters
Supreme's Madame
16320—811—AA—1089
Foremost Quenella
14880—684—D—1095

GRASSLAND QUADRINE
12022—547—G—730
Sold 1932 for $560.00
2 A. R. sons, 3 A. R. daughters
Kenfleur's Dicta Quadrine
13317—670—A—1095
11724—594—A—922
Kenfleur's Dicta Polly
9941—499—GG—1095
Kenfleur's Foremost Quintus
10275—497—A—1095

IMP. VALENTINE'S HONORABLE SEQUEL, A. R.
3 A. R. sons, 32 A. R. daughters
Grassland Vantine
17211—838—A
Grassland Jemmadine
17868—828—C

GRASSLAND POLLY
10185—456—FF
11930—491—AAA
1 A. R. son, 6 A. R. daughters
Grassland Retine
13009—601—G
12862—610—DDD
Grassland Quadrine
12022—547—G

BON-AIR FARMS :: GEORGETOWN, ILLINOIS

12 miles south of Danville on Route 1

RICHARD BEARD, Owner

GLENN LeCOUNT, Manager

We Think We Have Hit Pay Dirt in the Selection of . . .

Quail Roost Lucky Choice

AS OUR NEW HERD SIRE

His Sire

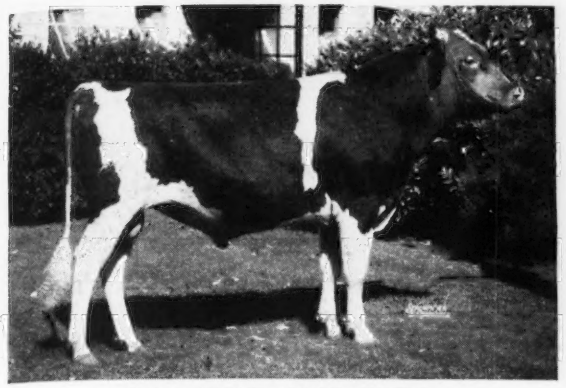

QUAIL ROOST LUCKY STRIKE
51 A. R. Daughters, 15 P. R. Sons
2 over 700, 15 over 600, 28 over 500 lbs.

His Dam

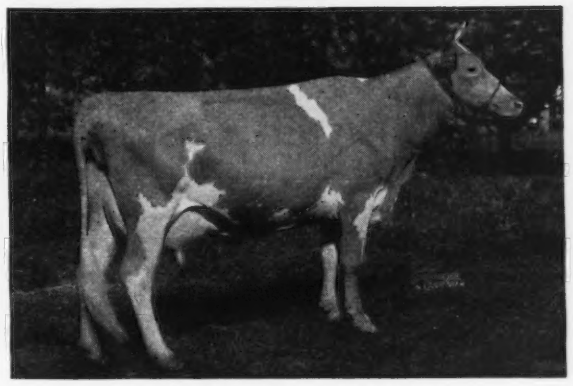

QUAIL ROOST QUEEN CELESTE
11386—552—G, 14501—677—AA
Sr. & Gr. Champ. Va., 1939 & North Carolina, 1940.
2 A. R. Daughters, 1 P. R. Son.
Quail Roost Eminent Celia, 9955—520—GG, 14460—716—B
Quail Roost Lucky Celia, 10235—509—GG, 13812—684—E

Lucky Choice comes from truly a great family and by crossing him on the daughters of Quail Roost Maxim's Majesty and Quail Roost Valor's Son, we will get offspring that should be even greater.

WAKEFIELD FARM - Wake Forest, North Carolina

GEORGE WATTS HILL, Owner FEDERAL ACCREDITED — N. C. BANG'S FREE 257 E. H. FORBES, Manager

GRASSY GROVE GUERNSEY FARM

Maxim's King of Grassy Grove

Dropped: May 7, 1941

His Paternal Grandam

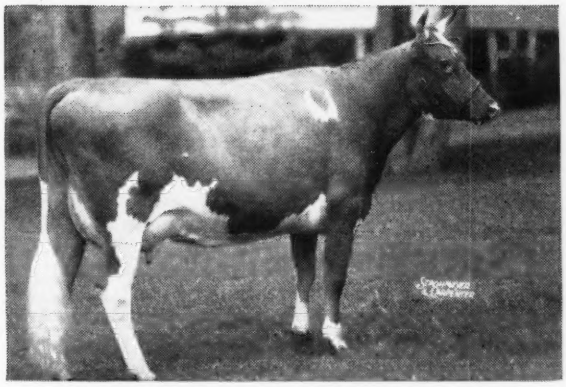

QUAIL ROOST MAXIM'S MAY ROSE
11813—708—F, 15227—867—BB
A great show cow and a daughter of High Point Prince Maxim, A. R. (more 800 lb. daughters than any Guernsey sire).

Sire:
ROSE MAXIM, A. R., a son of Maxim of Burkeville, A. R., with 15 daughters in our herd.

Dam:
PEGGY ANN OF GRASSY GROVE
11417—609—G, 13466—727—DD
A daughter of Yeoman's Highboy, A. R., that is by Valor's Yeoman, A. R., and out of Dawn of Laurel Brook, a great brood cow.

Maxim's King is being bred to the daughters of Rose Maxim, A. R., and Clear Springs' Maxim Majesty.

Sons of Maxim's King out of good A. R. dams—write us.

ROSE MAXIM, MAXIM'S MAY ROSE, HIGH POINT PRINCE MAXIM

Farm is located 1½ miles west of Brooks Cross Roads. Highway 421. 11 miles South of Elkin.
P. O. Cycle, N. C. Express and Western Union, Elkin, N. C.

M. F. SHORE AND SON, Owners T. B. ACCREDITED AND BANG'S FREE

HIDDEN VALLEY FARMS

ARGILLA BELL BOY
IS A WINNER

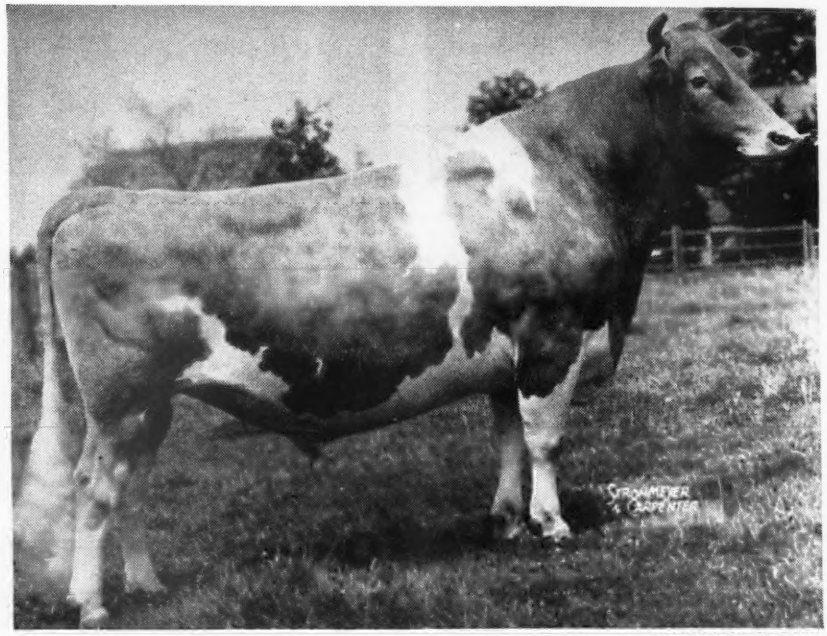

In 1946—Bell Boy was first prize bull and reserve grand champion, Ohio. Senior and grand champion at Oklahoma, Kansas Free and Tulsa Fairs. First prize aged bull at Indiana, and second at Illinois, Missouri and Waterloo Dairy Cattle Congress.

In 1947—Bell Boy was senior and grand champion at the New York State Fair and the New Jersey State Fair.

Also in 1947—Our show herd won at the following 5 fairs: Eastern States Exposition, New York State Fair, New Jersey State Fair, the Dutchess and Ulster County Fairs (N. Y.); 22 FIRSTS; 15 SECONDS; 9 THIRDS; 7 FOURTHS; 4 FIFTHS and 4 GRAND CHAMPIONS; 4 SENIOR CHAMPIONS; 3 JUNIOR CHAMPIONS.

Bell Boy is being bred to our best cows.

KINGSTON, NEW YORK - R. D. No. 1, Box 30

LLOYD S. HOFFSTATTER, Owner — WILBUR D. COOK, Manager

BANG'S ACCREDITED No. 2705 . . . T. B. ACCREDITED No. 511556

The HERITORS *Look Good—They Are!!*

FAIRLAWN MAXIM'S HERITOR Dropped January 12, 1943

We have 8 paternal sisters to HERITOR in our herd

HIS DAM

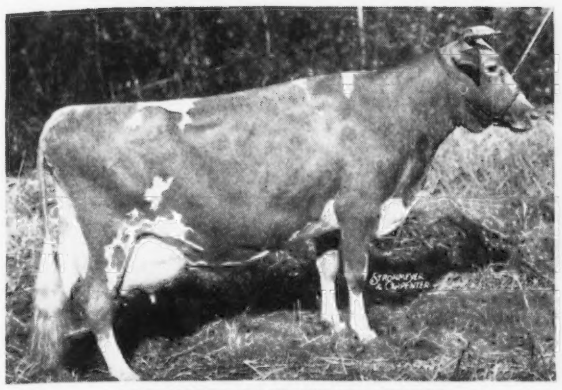

IMP. SHEBA ROSE OF LE JARDIN
12868—667—A
1 A. R. daughter

A PATERNAL SISTER

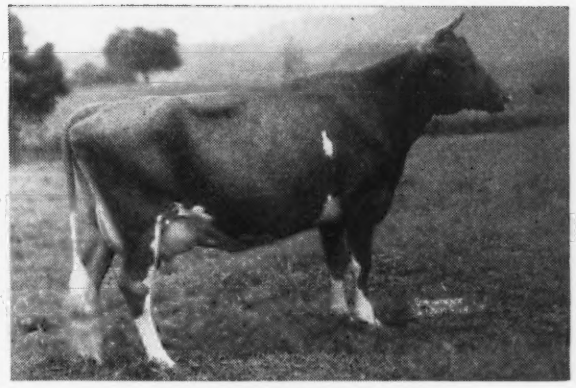

FAIRLAWN MAXIM'S DEBBIE
15640—915—6yrs—365
Sold for $5,100
Classified Excellent

HERITOR is by Quail Roost Rose Maxim, A. R., that is by Maxim of Burkeville, A. R. and out of ↓ Quail Roost Maxim's May Rose, 11813—708—F, 15227—867—BB (A Show Cow).

His sons for sale . . . Send for our sales list.

T. B. ACCREDITED 540442 . . . BANG'S FREE N. C. 729
L. B. GALLIMORE, Owner F. E. BROWN, Herdsman

• ARLO FARMS
GREENSBORO, N. C.

His calves are arriving . . . BLAKEFORD CADY

Born: AUGUST 4, 1945

His Sire

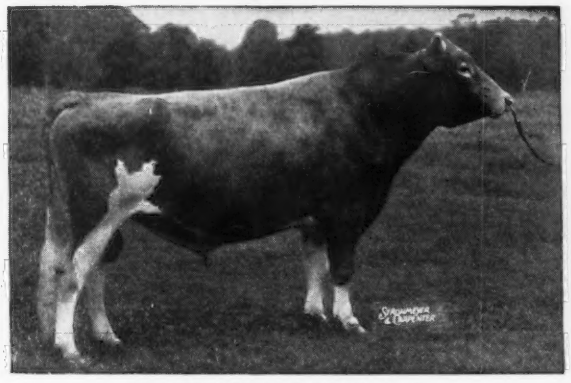

BLAKEFORD LORD JIM, A. R.
Blakeford Formosa 15011—790—CC
Blakeford Tranquil 15706—748—CC
Blakeford Patrice 12665—744—EE

His Maternal Grandam

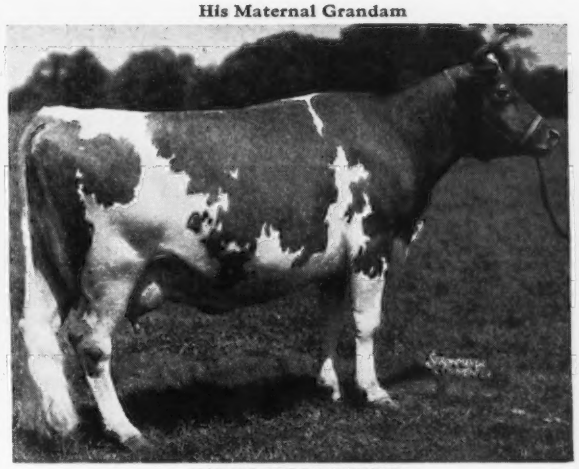

HAVEN HILLS BESSIE
18615—843—AA
Lifetime records total, 117990—5215. 4 A. R. daughters, 1 A. R. son.

His Dam: **Blakeford Katherine,** 14699—696—GG, 14942—728—E. A daughter of Blakeford Ensign, A. R., he by Langwater Ambassador, A. R., out of Reveller's Fanny, 15648—863—EE.

Reserve a Cady Son out of a good Willowmere bred A. R. cow.

WILLOWMERE FARMS • P. O. Fairfax, Virginia

(On Lee Highway at Merrifield)

ACCREDITED HERD NO. 47808 B. F. SALSBURY, Owner Phone FALLS CHURCH 1954-J

BUY — MICHIGAN GUERNSEYS — *BUY*

1ST ALL MICHIGAN GUERNSEY SALE

Thursday, November 6, 1947

Wolverine Sales Barn, Williamston, Michigan, 7 miles East of East Lansing on U. S. 16.

This is the first of ALL MICHIGAN CONSIGNMENT SALES that this organization will sponsor from time to time. Our regular policy of inviting out of state consignors will be continued in our Spring Sale. Michigan has contributed greatly to many of the top herds in America. In this sale we are offering the same breeding that you see in hundreds of these best herds.

ETH-MEAD FARMS at Northville found themselves overstocked for winter and let us have our pick of 30 head. We took 11 cows and 2 bred heifers. In this group we have *4 daughters of Coronation Monarch* (Langwater Philosopher—Green Meadow Marietta, 861—C); *5 daughters of Eth-Mead P. Coronation Prince* (Coronation Forester—Meadow-Gold Priscilla, 733—AA); *1 daughter of Coronation Gold Bond* (Coronation Levity Prince—Coronation Golden Rod, 601—GG, 829—DD, 912—AA).

There are *11 cows milking or springing heavy*. The service sire to 8 of them is Douglaston Baron Raienier, that is by Douglaston Crown Prince and out of Douglaston King's Christine, 711—D. 2 of them are bred to Eth-Mead Emory's Majesty, that is by Riegeldale Melba's Emory and out of Riegeldale King's Fannie, 11575—547—Jr2—365C. This is a very desirable group and anyone can be interested in them.

MR. A. E. GALLOWAY of Owosso found it too difficult to carry on without adequate help so he gave us all of his cows and bred heifers. Of the 12 cows *10 of them are by Longacres Royal Star*, that is by Sunnymede Rold Gold and out of a good daughter of Allstar of Oronoko. *4 of them are by Meadow-Gold Prince Rex* (Meadow-Gold Bethel's Rex, A. R.—Meadow-Gold Princess Rose, 884—5yrs.—365C).

The service sire to 9 of them is Meadow-Gold Stalwart, that is by Hominy Hills Rex and out of Meadow-Gold Sunbeam, 434—Sr2—305C. This group with the exception of the 2 bred heifers are milking good or springing heavy.

Both the ETH-MEAD and GALLOWAY cattle are on test with completed or partial records which are very creditable.

STROSHEIN GUERNSEY FARM at Richmond is giving us *3 daughters of Cesor Mirthful Maxim* (Cesor Maxine's Penwyn—Cesor Mirth, 813—AA, a daughter of Bournedale Martha).

The MIRTHFUL bull was good enough so Albert Kessler now has him in service at Cesor Farms. 2 of these are in calf to a son of the show cow Cesor Golden Slippers, 619—DD, CESOR LUKE'S PRINCE, and he is also in the sale along with 2 other good females.

COWHAM FARM of Jackson is sending a very top son of Riegeldale King Philosopher (Riegeldale Coronation King—Douglaston Coronation Queen, 803—DD), and out of Sunny Anita of Cowham Farm, 657—CHI and 821—AA, and as good a dairy cow as Fred Cowham ever bred.

Along with him comes 3 females, one an A. R. cow with 614—A, which is due shortly after the sale. Also, COWHAM FARM LA NOCE'S NELLIE, milking heavy and bred, that is by Cesor La Noce's Maxim and out of a 588 pound granddaughter of Coronation Rex. Also from here, an OPEN DAUGHTER of Riegeldale King's Philosopher.

LOCKSHORE FARMS are sending *a son* of LOCKSHORE APHRODITE, on test as a Jr2-year-old making 1¾ lbs. daily on twice-a-day milking. She is a daughter of Lockshore Noble's Apollodorus, 856—5yrs.—365C, recently sold in the Curtiss Candy Sale. He is by Gardenville Merry King (Gardenville Coronation King—Gardenville Princess Merry). 6 of his first 7 dams average 761, two records as two-year-olds.

From LOCKSHORE also comes an *8-year-old daughter* of Lockshore Crystal Prince, that will be fresh and selling open, and *two bred heifers*—one by Lockshore Swan's Crusader—the other a daughter of Lockshore Chancellor, that is out of Noranda's Milkmaid, 1155—A.

LYLE HUNSBERGER of Grand Rapids is sending *3 cows milking heavy* and *all bred* to Meadow-Gold Rose King, that is by Cowham's Coronation Rex and out of Meadow-Gold Rose Queen. This makes him a full brother to Meadow-Gold Rosabell, 733—Jr4—305C, 5th place.

One is MEADOW-GOLD WINSOME that just completed 464 fat in 302 days as a Jr3-year-old on twice-a-day milking, and that classified Very Good. Another is ROCK CREEK PENELOPE with 430 as a Sr2-year-old on twice-a-day milking. This one by Rock Creek Royal and out of Rock Creek Nola, 482—GGG. Still another, MARY ETHEL'S JUNE, a fresh three-year-old milking heavy. These are three very desirable young cows which will be milking heavy, and bred to one of the good bulls in Michigan.

CESOR FARMS are sending a bull, CESOR KING'S JULES, born March, 1947, by Cesor Mirth's King (Fra-Mar Farm King—Cesor Mirth, 813—AA; next dam, Bournedale Martha). *The calf* is out of Cesor Pontiff's Juliet, 15714—633—FF. We also got a very high class two-year-old milking with her first calf, by Cesor Noble's Mercury and out of Cesor Penwyn's Music, with 491—Sr4—305. This heifer carries close-up in her pedigree most of the good Bournedale Maxim breeding at Cesor Farms.

Also, a good *bred Senior Yearling* from Cesor, by Cesor Ellton Maxim and out of Cesor Bobbie, 14026—628—CC. These three will do in any breeder's herd and you will like them.

GLENN ELLIOTT of Paw Paw is making his first consignment to any sale with a *fresh two-year-old* by Elm Farm Independent that Glenn just sold as a proved sire for $3,500, and out of Elm Farm Edna May, whose top record is 601 on twice-a-day milking.

HENRY MODDERMAN & SON of Marne are sending a *fresh three-year-old* by Cesor Pharos Viking that is out of a daughter of Maxim of Bournedale.

MEADOW-GOLD FARMS, St. Johns, are sending a *full brother* to the top bull in last year's Fall Sale, by Hominy Hills Rex and out of Meadow-Gold Wenda, with 10104—572—Jr3—365C (2x), and *a fresh four-year-old cow* by Meadow-Gold Bethel's Rex and out of a good daughter of Cowham Coronation Rex.

P. S. Mr. Bricker wanted to give someone a good crack at 2 of his good bulls so we accepted them. One was born January 9, 1947, by Douglaston Baron Raienier and out of Playhaven M. Geraldine, 14395—679—Sr3—365, and making about 800 on retest. The other one, born April 5, 1947, is by Coronation Gold Bond and out of Eth-Mead FR. Heiress, 11947—637—DD—957 T. M. There is production galore in both of these calves.

This is 55 head made up of 35 COWS, 9 BRED HEIFERS, 5 OPEN HEIFERS and 6 BULLS. If you are looking for milk and lots of it right now, it will pay you to attend this sale.

We will probably have about 10 more head in the sale which will also be made up of milking cows and bred heifers.

This looks like the right year to buy good cows in Michigan.

SECOND P S. Special Delivery mail brought us a very good consignment from SHAWNEE SPRINGS FARM at Monroe. A fresh one on test as a Sr2-year-old by Florham John out of Shawnee Springs Trinket, 15427—769—F. This one is bred to Langwater Royalton, the $6,000 son of Langwater Patrician and Langwater Cora, 710—D.

Also, a bred heifer, SHAWNEE SPRINGS CHERRY, by Royalton out of Shawnee Springs Clover, 8495—416—Jr3—305C—831 T. M. This one is bred to Langwater Pericles, the $9,350 son of Langwater Peter and Foremost Labelle. This combines $15,350.00 worth of bulls. Someone ought to want them.

Sale Managed by

MICHIGAN GUERNSEY BREEDERS' ASSOCIATION

ALDEN P. COLE, Secretary

212 ABBOT BLDG. - Phone 8-2212 - EAST LANSING, MICHIGAN

The Sixteenth Glenburnie Sale

Thirty-one Head *from* Leeside Farm, Lumberville, Pa.

EDWARD RILEY, Owner

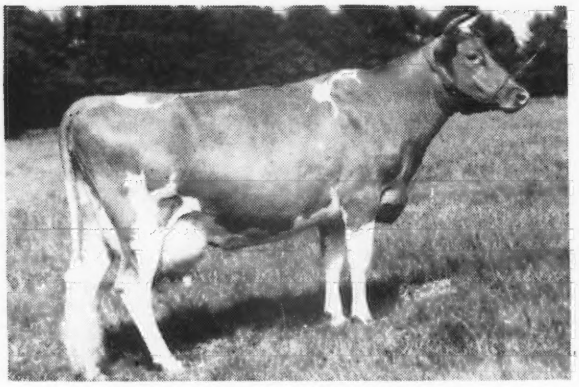

FOREMOST QUOQUETTE

(12 Granddaughters in Sale)

15029—759—GG, 17416—848—CC

She by Foremost Royal Valor, and dam of Foremost Ultra Sheik (13 daughters in the sale). Sheik is by Foremost Templar, he out of Valor's Charity.

Seven are out of daughters of Caumsett Valor, he a great production son of the Great Production Sire, May Royal's Valor, and out of Caumsett Ida, Champion Milk Producer of the breed.

Two others are out of daughters of Coldspring's Royal's Duke, he a double grandson of Hardwick's Royal.

There are two daughters of Sterlingold Supreme, he by Foremost Crown Prince out of Foremost Quoquette.

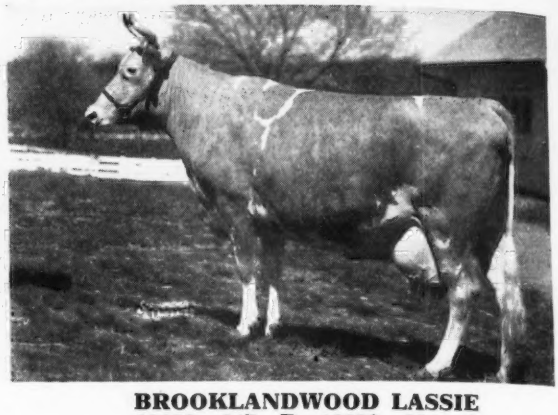

BROOKLANDWOOD LASSIE

12158—647—D, 16283—804—A

She by Aiyukpa Golden Marmion. **Her Son in Sale,** dropped October 19, 1946, sired by St. James Champion Robert (he by St. James Champion's Champion, grandson of Shuttlewick Levity), and out of the great show cow now at Curtiss Candy Farm, St. James Philosopher's Barbee, 15215—774—C, 17303—915—A, Senior and Grand Champion at Waterloo, 1941, 1942.

There are four daughters in the sale by Leeside Captain, he by Caumsett Valor and out of Rycklaver Belle, 12428—613—AA.

Woodacres Farm, Princeton, N. J. -- 10 Cows • 1 Bull

In Sale with Two Daughters

WOODACRES STEADFAST VICKY

9469—566—E

Son in Sale, dropped October 25, 1946.

Sire: DOUGLASTON PRINCE ROYAL. Vicky is by Steadfast Valor of Oldacres, out of Woodacres Vicky (in sale), 10017—565—DD, she by Wethersfield Bellarion out of Wethersfield Vianna, 620—BB.

Two daughters of Steadfast Valor of Oldacres, own sisters, one with 12817—595—DD, bred in August to Langwater His Honor.

One daughter of Mussolini, fresh in August.

One daughter of McDonald Farms Steadfast King, fresh in September.

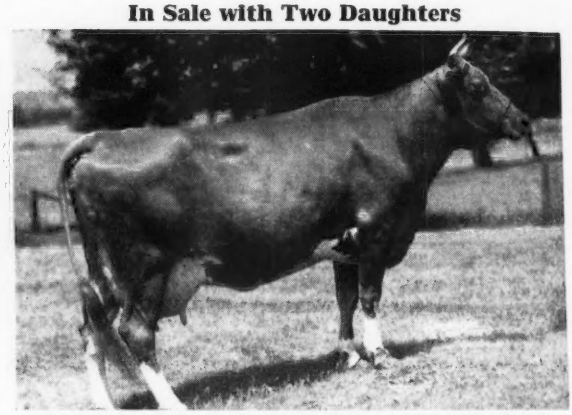

DOUGLASTON BARONESS WENTWORTH

11309—642—E, 13054—654—7yrs—365C

Bred June 12 to Woodacres Prince Royal, he out of Woodacres Phelanor, that sold for $11,000. Douglaston Baroness Wentworth is by Douglaston Crown Prince, out of Douglaston Princess Wilhelmina, 11648—555—GG, dam of Douglaston Lady Drogheda, 14933—847—A.

In the Sale: WOODACRES QUEEN WENTWORTH, 12591—638—Sr3—365. Bred July 12 to Woodacres Prince Royal, and sired by Douglaston Coronation King 2d; and another daughter, WOODACRES SUPREME WENTWORTH. Calved in June. Bred September 5 to Langwater His Honor. Her Sire, McDonald Farms Supreme King (Myhaven King-Supreme's Janice).

Three other daughters in this sale. Two fresh in August and September. One bred in August to Langwater His Honor.

FOR CATALOGS WRITE:

The Pate Sales Company Phone 2-7587 **2064 Lawrenceville Road** **Trenton 8, New Jersey**

The Sixteenth Glenburnie Sale

Friday, October 31, 1947 at 11:00 a. m.

Glenburnie Farm, Trenton, New Jersey

ACCREDITED AND CERTIFIED

112 Head

58 Cows · 20 Bred Heifers · 23 Open Heifers · 8 Bulls

Several are calfhood vaccinated

Breeders in Need of Fall and Winter Production Will Find Both Fresh Cows or Two-Year-Olds or Close Springers For Their Needs.

CONSIGNORS ARE:

Boyd Fullerton, three 2-yr.-olds, calfhood vaccinated, fresh in September. Two are daughters of Fairlawn Golden Maxim (Quail Roost Rose Maxim—Glenburnie Gold Coin, 12843—698—B), sire of Rycklaver Estelle, sold for $1,050 in 1946 N. J. Sale, and milked 52 lbs. with first calf.

Sherman K. Ellis, Redding Ridge, Conn.—5. Bull, FAIRVIEW FASHION PLATE, dropped January 17, 1947. Sire: Woodacres Royal Sensation (Douglaston Prince Royal—Wethersfield Lucy Sensation, 14512—783—B). Dam: Woodacres Steadfast Fashion, 12373—564—Jr4—365C—1095, by Steadfast Valor of Oldacres, A. R.; KITCHENER FASHION, 13000—535—EE, due October 11; STEADFAST'S VIENI OF WOODACRES, 10797—541—Sr4—365—C, due October 4; a daughter of Flying Horse Bandleader out of Pinebrook Annette, 9765—522—GGG, selling open, and a granddaughter of Douglaston Prince Royal, bred to Flying Horse Bandleader (Alfalfa Farm Select—Flying Horse Royal Lute, 14113—806—A).

The small herd owned by J. A. Ward and J. E. Dorsey. The herd sire, 4 years old, by Charlescote Parson (Langwater Peter—Aiyukpa L. Blanche). Dam: Larches Molly, by Argilla Fashioner, she out of a daughter of Alfalfa Farm Philosopher. Three daughters in the sale, 5 bred to Monitor. Nine head consigned.

Ted Steele, Doylestown, Pa., consigns 10 heifers—one by Coldspring's Romulus Royal out of Fairlawn Dale, she by Green Meads Wistar. This choice heifer was bred in June to a son of Blakeford Lord Jim.

Florham Farm consigns a daughter of Flying Horse Select's Commando, out of Florham Ann, 14811—780—A. This heifer is due October 10.

White Cloud Farm, Princeton, N. J., consigns a daughter of Fairlawn H. Hermit (Green Meadow Hornet—Coronation Brilliant). Due November 24 to Langvalley Pepper.

Laurel Locks Farm—2 vaccinated heifers due at sale time, of Valleywood breeding.

Hunthill Farm, Rushland, Pa., a daughter of Green Meads Wistar out of Foremost Bethany Blossom, she out of Langwater Country Blossom. She is bred to Dynamo.

Trainer Farms, Quakertown, Pa.—two 2-year-olds fresh, and one due November 7 to a son of Langwater Romulus out of Royal's Valor's Beauty.

Merle Zimmerman—two cows. One fresh August 20, and one due October 29. Sired by bulls of Glenburnie breeding.

Coldbrook Farm, Bedford Village, N. Y.—8 cows and bull, FARVUE COUNTRY GENTLEMAN, dropped March 25, 1944, by Flying Horse Colonel's Prince out of Chinquapin Lotus Flower, 12093—598—FF, she by Florham Country Gentleman. Two daughters of Winnisquam Vulcan, MOUNTAIN VIEW MINNIEOLA, 10756—558—GG, due November 11 to Farvue Country Gentleman, and MOUNTAIN VIEW WINNIEBEL, 11054—668—Jr2—365C, due October 15. This cow was a prize winner on 1946 show circuit.

Norman Loring, Beverly, N. J.—5 cows and one heifer, due in December to son of Whimsy Whitehouse, 12875—734—EE. Cows are BEAVERBROOK DELIGHT, 12490—575—AA, on retest, and a 2-yr-old daughter of Langwater Wizard, due September 17. Two daughters of Flying Hill Master Builder, fresh in June and September, he by Coronation Master (Langwater Philosopher—Green Meadow Mistress).

FOR CATALOGS WRITE:

The Pate Sales Company 2064 Lawrenceville Road Phone 2-7587 **Trenton 8, New Jersey**

Announcement

MR. N. M. LOWE has recently assumed the management of our farm. We are very pleased at being able to secure his services.

On August 8 we moved our cattle to our newly located farm, which is between highways 64 and 95 — only three miles from Rocky Mount. We will be pleased to have visitors at any time.

ALLAN MANOR FARM

Rocky Mount **North Carolina**

A. C. MIMS, Owner

Address: N. M. LOWE, Manager
R.3 ROCKY MOUNT, N. C.

Our Cows On Test . . .

	Milk	Fat	Age	Days
Lawrence's Lucky Queen	7355.9	355.9	Sr2—365	315
Skugget's Gloria	2987.6	122.4	Sr4—365	56
Ruayne Lady Duchess	8874.1	425.3	5yrs–365	267
Ruayne Lady Venus	6620.4	306.8	Jr3—365	197
**Ruayne Judas' Dixie*	7914.6	348.6	Sr2—365	298
Ruayne Bright Elsie	4236.2	161.4	Sr2—365	98
Hannah's Victoria	6340.9	240.6	Jr2—365	190

*A daughter of *Ruayne King's Judas* (Riegeldale Judy's King—Butler Island Valor Elsie, 14656—554—B).

King's Judas traces directly to His Majesty of Bournedale, A. R.

You can have this proved inheritance.

Inquire about a son of King's Judas.

T. B. ACCREDITED . . . BANG'S FREE

RUAYNE FARM

GREENSBORO, N. C.

W. A. HORNADAY, OWNER

Consigned . . . RIEGELDALE SALE · Trion, Georgia

Saturday, October 25, 1947

A Choice 3-Year-Old — **HAMILTON COUNTY PRINCESS VERA**

Born: AUGUST 1, 1944 On test, 9274—430—Jr2—365 in 255 days

IN THE SALE

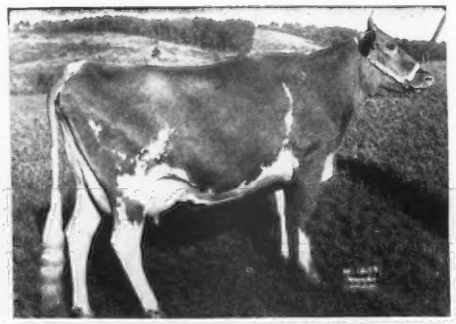

HAMILTON COUNTY PRINCESS VERA

Sire: CLEAR SPRINGS' GAY PRINCE
Sire: Quail Roost Maxim's Prince, A. R.
Dam: Klondike Gay Grace, A. R., 11012—604—F, 12380—715—C,15711—906—AA. 3 A. R. sons, 2 A. R. daughters, with 644—FF, 628—DD.

Gay Prince is a full brother to Clear Springs' Princess Gracie, $5,200, Quail Roost, 1945.

HER DAM

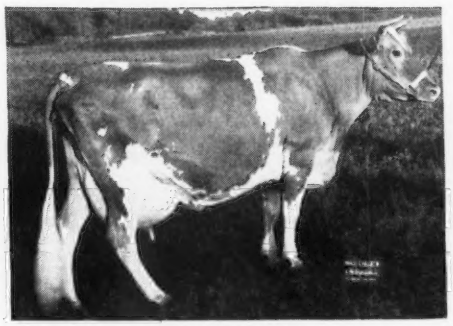

HAYWOOD GLORIA
12435—566—AA

Dam of Hamilton County's Glorious, 11122—572—Jr2—365; Hamilton County Princess Vera, on test, 10188—478—Jr2—365 in 286 days.

Next dam: HAYWOOD GOLDBUD, 14680—715—B.
2 A. R. daughters include Haywood Glorianna, 15036—690—A, 3 A. R. daughters.

Princess Vera is a paternal sister to Hamilton County Princess Marge, sold for $1,500, 1947 Quail Roost Sale; Hamilton County Princess Elsie, 11721—541—Jr2—365 (pending); Hamilton County Princess Holly, 8801—473—Jr2—365 (pending); Hamilton County Princess Agnes, 11334—564—Jr2—365 (pending).

William L. Bork Memorial Hospital

J. B. SWAFFORD, M.D., Supt. R. F. D. No. 2 CHATTANOOGA 6, TENNESSEE

HIGH MOWING FARM

Our Junior Herd Sire

High Mowing Diamond Aristocrat

Sire

FOREMOST DIAMOND JIM

Sire:
FOREMOST MAJESTY'S FEARLESS

Dam:
MAY ROYAL'S FLECKIE
11498—599—G

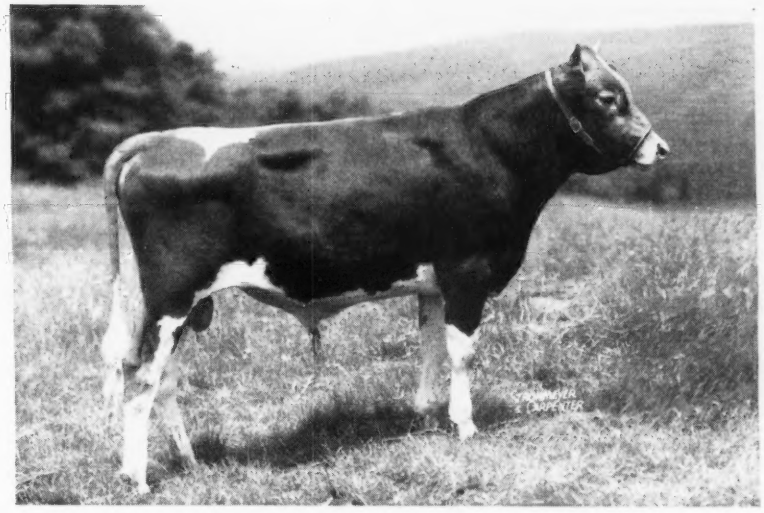

Dam

FOREMOST ACME'S LOYALTY

Sire:
FOREMOST ACME

Dam:
FOREMOST LOYALTY
18229—856—CC

May Royal's Fleckie, the dam of Diamond Jim, and Foremost Acme's Loyalty's dam are maternal sisters.

Acme's Loyalty is also maternal sister to Foremost Hermes, that is herd sire at Mr. William Cherry's North Farm.

Loyalty is on test here at High Mowing and for the month of August milked 2089 lbs. milk and 100.5 lbs. fat in 31 days as a Sr3-year-old.

Watch for our advertisement next month on Diamond Jim's first daughter in milk.

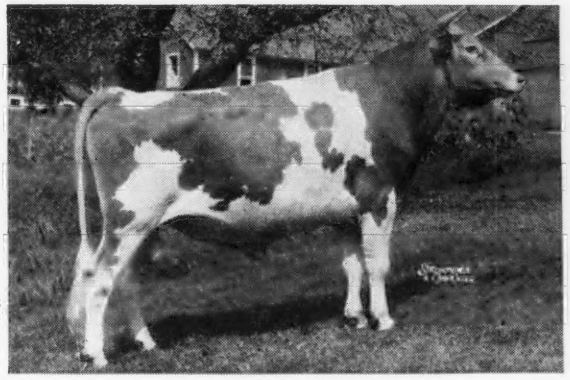

FOREMOST DIAMOND JIM

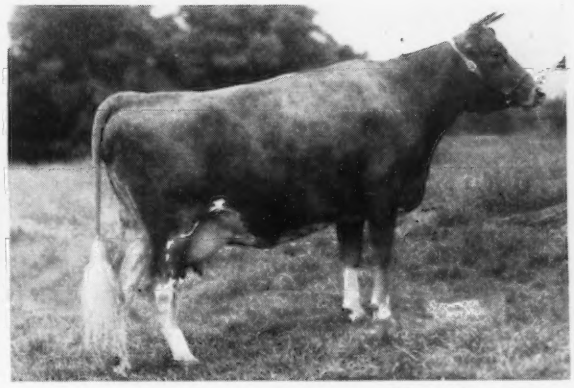

Photo taken while dry

FOREMOST ACME'S LOYALTY

HERD FEDERALLY ACCREDITED — STATE BANG'S FREE

HIGH MOWING FARM - Wilmington, Vermont

ARTHUR D. PINKHAM, Owner M. H. CHAPMAN, Herd Manager WILLIAM BROWN, Manager

THE COWS AROUND CONDUCTOR* . . .

★ **MEADOW LODGE CLIMAX CONDUCTOR,** in service at Happyholme. He is by Meadow Lodge Rex's Climax, whose first daughters are on test at Meadow Lodge. He is by Bournedale Rex and out of Green Meads Queen Snowfli. Conductor's dam is Meadow Lodge Queen Flute, by Langwater King of the Meads and out of Argilla Flute.

His First Four Heifer Calves

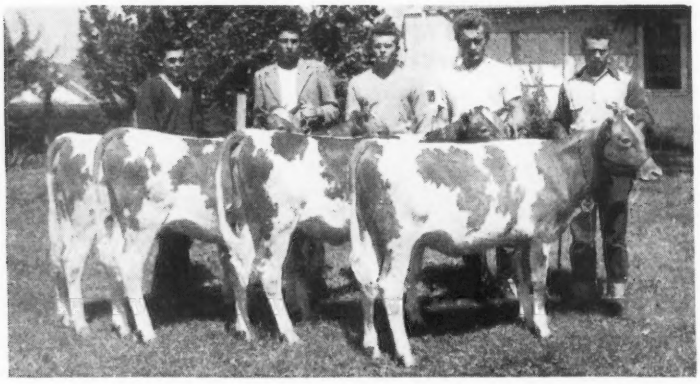

The judging team from Santa Rosa High School has a practice session at Happyholme before going to the National F. F. A. contest at Waterloo. These boys, besides judges at three Fairs, called the Junior Get of Conductor "very uniform." These four calves placed in the top 7 in a class of 19 at California State Fair.

His Dam

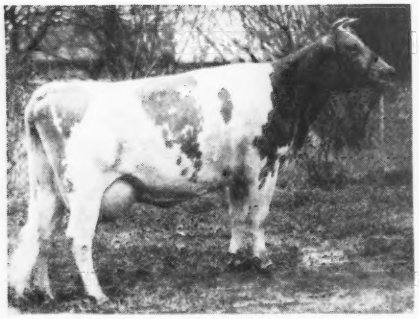

MEADOW LODGE QUEEN FLUTE

11925—633—F—1095
14842—699—365C—Jr4

One of the 84 A. R. daughters of Langwater King of the Meads. She has a daughter at Meadow Lodge, full sister to Conductor. She brings a note from the Musical Family to add to the Symphony of Stars at Happyholme, Home of Herd Sires.

His Dam's Dam

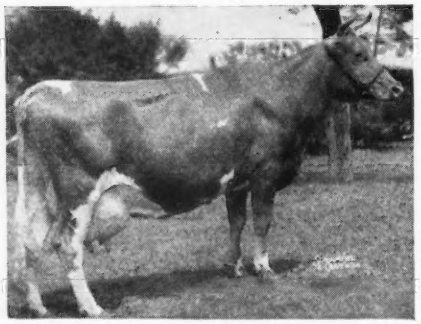

ARGILLA FLUTE

13035—752—G—1095
2 A. R. sons, 4 A. R. daughters.
Meadow Lodge Heartbreaker, A. R.
Meadow Lodge Rex's Kingmaker, A. R.
ALFALFA FARM PRIMROSE
12058—765—E—1095
17564—1083—365C—Sr4
ALFALFA FARM FLUTE
13250—775—GG—1095
16206—962—365C—Jr3
12499—756—305C—Jr4
15961—970—AA—1095
MEADOW LODGE REX'S FLUTE
11389—608—FF—1095
11921—618—4A—915

His Sire's Dam

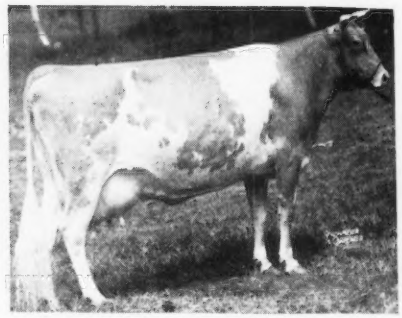

GREEN MEADS QUEEN SNOWFLI

12720—758—FF—1093
Full sister to:
Green Meads Queen Snowflake
10510—601—GG—1095
11362—614—B—1095
And dam of:
Green Meads Lady Mirth
13376—711—D—1095
Green Meads Lady Laughter
8871—469—4A—909

HAPPYHOLME FARMS

LODI, CALIFORNIA

GEORGE W. EMDE, OWNER • C. W. ROBINSON, GUERNSEY SUPERINTENDENT

IOWA Guernseys

Rosebud Hero's Reminder

Did O. K. at our recent classification

1 daughter classified Excellent

5 were Very Good (high).

All daughters of Reminder classified were Excellent in dairy character.

The first 4 daughters of Reminder to be tested promise over 500 lbs. as 2-year-olds, all on 2x milking.

For Sale—sons of Boulder Bridge King's Sun Ray (Green Meads King Don—Boulder Bridge Nan, 14339—688—GG, 19364—906—AA) out of Reminder daughters.

Write us today.

ROSEBUD FARM

4 Miles East . . . POLK CITY, IOWA

ALVIN W. HITZ & SON (BILL)

He's Gone --

BUT HE LEFT SOME GOOD ONES

ST. JAMES PHILOSOPHER IRMAN

Dropped: OCTOBER 14, 1940

Sire: **Langwater Philosopher, A. R.**

Dam: **St. James Prince's Irma**

11421—610—G
13108—700—DD
12318—659—BB
10334—535—AAA
11500—583—AAA
12491—641—AA
10742—519—AAA

We have eight daughters of Philosopher Irman in the herd. He has 2 A. R. daughters—others on test.

ELMWOOD JULIA, 8920—446—GHI

ELMWOOD ORCHID, 8485—454—Jr2—HIR

Philosopher Irman has a son in our herd, Elmwood Fawnie's Irman Lad, out of a good daughter of Wey Acres Aubrietia's Grandee, A. R.

Write us about a son of Wey Acres Aubrietia's Grandee our senior sire from a good A. R. cow.

ELMWOOD FARM

ARNOLD M. PANCRATZ, Owner **Dubuque, Iowa**

6 miles south of Dubuque on U. S. 61.

Introducing at

18 Years of Age:

Patsy of Wynola

Born: AUGUST 26, 1928

8 daughters, 6 sons
401 lbs. fat at 2 yrs. in C. T. A.

12 descendants in herd today.

Dam of Jr. Champion Female, All Iowa Fair, also grandam of top 2-yr.-old in Best Uddered class, D. C. C.

3 daughters in herd include:

HIGHLAND PLACE VENUS, 8612—403—DHI
Born: August 5, 1938

HIGHLAND PLACE LEGACY
Born: July 19, 1944

HIGHLAND PLACE SARAH
Born: June 22, 1945

It is from long distance cows like these that we have bull calves available from time to time, by **Highcroft Disraeli**

WRITE US TODAY.

ACCREDITED . . . NEGATIVE

HIGHLAND PLACE

Joseph Golinvaux Route No. 3, Waterloo, Iowa

Acker's Acres

WATERLOO, IOWA

He comes from a Great Female Line

MEADOW LODGE CLIMAX'S SNOWMAN

Sire: **MEADOW LODGE REX'S CLIMAX**, 1st 2-year-old, Oklahoma State Fair, 1943. A son of Bournedale Rex and Green Meads Queen Snowfli, 12720—758—FF.

His Paternal Great and Maternal Grandam
His Dam
His Paternal Grandam

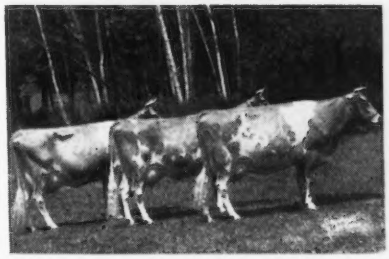

Left to right, AIYUKPA L. SNOWDROP, 13016—737—A
GREEN MEADS QUEEN SNOWFLAKE
GREEN MEADS QUEEN SNOWFLI

Dam: **GREEN MEADS QUEEN SNOWFLAKE**
10510—601—GG, 11362—614—B

Snowflake is a full sister to Green Meads Queen Snowfli and Green Meads Levity King ($15,000).

NO Snowman sons yet—BUT reserve one now!

Son of Meadow Lodge General Monitor available.

Write us today

FEDERAL ACCREDITED — BANG'S FREE

DR. W. H. ACKER, Owner HAYDEN MATTHYS, Herdsman

FULLY ACCREDITED

VACCINATED

Falcon's Flight Farms

★ HERD FOUNDED 1906 ★ CONTINUOUS A. R. TESTING SINCE 1917 ★

We may regret this offer later, but our decision is made and we will go through with it . . .

FOR SALE

EASTLEIGH MARMION 336852

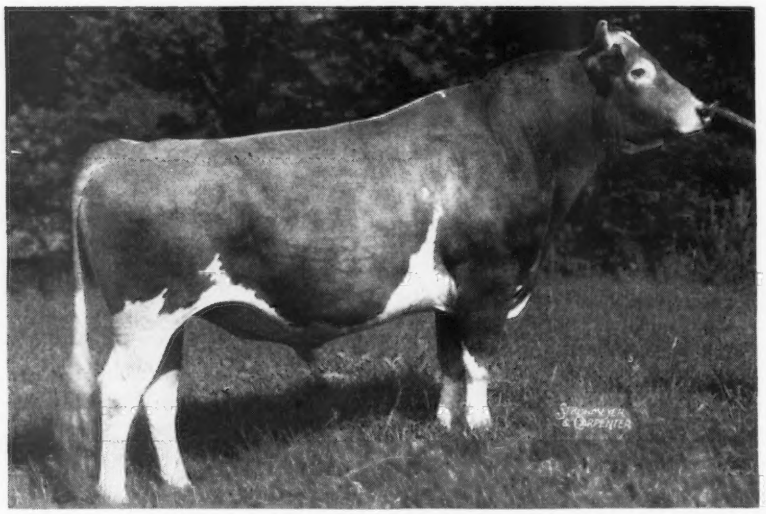

SON OF FORMER WORLD'S RECORD, EASTLEIGH MARY

An exceptionally well-bred bull, and a fine individual.

Born: May 27, 1943

Sire: EASTLEIGH AFRICANDER

Several A. R. daughters.
More being tested.

MOUNT HOPE REAPER

17 A. R. daughters
He by Green Meadow Coronation King and out of Mt. Hope Prioress, 14841—645—G.

REX'S HEATHER

16707—783—A
14601—703—FF
11456—556—BBB
She by Bournedale Rex and out of Heather of White Farms.

Dam: EASTLEIGH MARY

14360—852—Jr2—365C
Former World's Record.
Now 3rd Place.

LANGWATER TRANSITION

14 A. R. daughters
Goes back to Pharos-Pharaoh-Sheik

MADGE MARY OF GREEN LODGE

7270—422—CCC

He traces 7 times to Steadfast.

His first daughters will be in milk this winter. They look like production. They will be tested in our A. R. string.

We have decided to sell him because we have committed ourselves to our other herd sires, and Marmion does not fit well in our blood line program.

His semen will be examined by a competent veterinarian and we will guarantee him to be in breeding condition.

Write for a complete pedigree and price.

LITCHFIELD, CONNECTICUT

EST. B. AUSTIN CHENEY, Owner HENRY JENSEN, Herdsman ARTHUR H. MAY, Manager

A Butterton It Is --

The VALMONT-MASTER Cross That is Making Visitors Stop -- Walk Back -- and Say -- *Who is She?*

We are breeding . . .

Daughters of our proved sire—SANTA CRUZ HOLLISTON VALMONT to WESTERN GLOW MASTER.

VALMONT is by the noted production sire, Holliston Royal of Rockingham, A. R. and out of Santa Cruz Violet Rose, 12677—648—AA (1 A. R. son, 4 A. R. daughters, with records of 741—DD, 705—EE, 658—GG, 648—AA).

VALMONT is a full brother to Santa Cruz Holliston Voca, 14340—705—EE and Santa Cruz Holliston Violet, 11796—658—GG.

Through **Master** we are bringing in an infusion of Foremost Prediction blood (sire of 8 Excellent daughters) and a Butterfat—Traveller cross.

Bull calves combining these proved blood lines are now for sale

BUTTERTON GUERNSEY FARM

Farm located 15 miles east of Fresno on U. S. Highway 180

W. B. DOTY P. O. BOX 88, FRESNO, CALIFORNIA

Quail Roost King Anglo

Dropped: JANUARY 23, 1943

Sire: **Quail Roost Maxim King, A. R.**, a full brother to Quail Roost Maxim's Prince, A. R., and Quail Roost Maxim's May Rose, 15227—867—BB ($5,000), great show cow.

His Dam

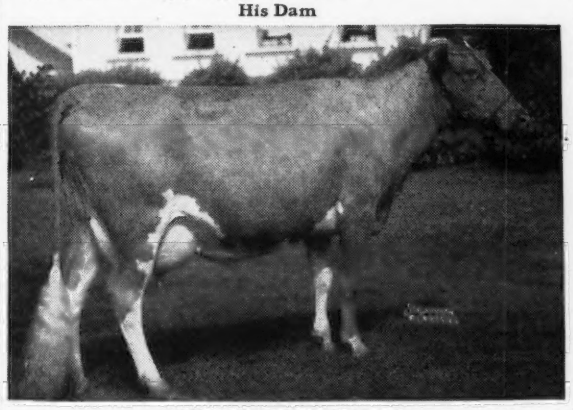

RIVELON ROYAL ANGIE
12269—604—A
1 A. R. daughter—1 A. R. son
Sire: RIVELON'S MAY ROYAL, A. R. Dam: GLEN GABLE ADDA
1 A. R. son—6 A. R. daughters

Anglo is line-bred to High Point Prince Maxim, A. R., and Langwater Foremost, A. R. Anglo is being bred to the Quail Roost Bonnie Maxim daughters.

Follow the Anglo-Bonnie Maxim cross
20 daughters of Anglo in the Herd.
Anglo sons for Sale

T. B. ACCREDITED 292631—BANG'S FREE NO. 10

GOLDEN GLOW FARM

Lexington, South Carolina

CAUGHMAN BROTHERS, Owners

He Left Us A Lot Of Good Daughters

ROSEWALD VILLAGE PRINCE

Sire: **Mussolini, A. R.** His daughters and granddaughters have made 13 Class Leading records including three World Records.

His Dam

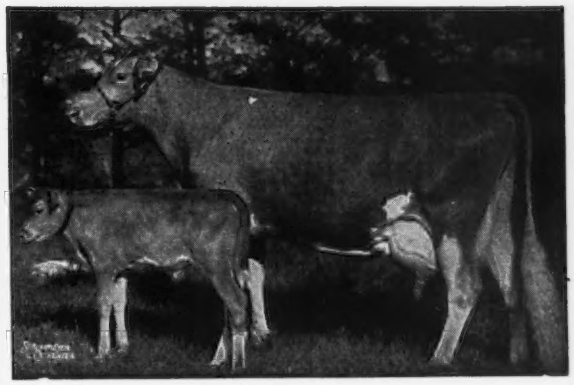

ALFALFA FARM FLUTE
16206—962—Jr3—365C, Class Leader 2nd Place.
4 Consecutive Class Leading Records when made.

Rosewald Village Prince left 11 daughters in our herd.

His first daughters are now on test. Philcrest Erika, 6252—305—Sr2—365—216 days.

For your next herd sire—Consider a son of a Maternal brother of Flying Horse Royal Rose.

PHILCREST FARM

West Berlin Road - Bolton, Massachusetts

JOHN H. PHILBIN, EST. ALDEN ROSE, Manager

Langwater Mantilla IS A REAL PRODUCER

14060.5—629.72—6yrs—365—273 days

A Valencian Daughter

And also the dam of our Senior Sire

PINE HILL AMBASSADOR

Born: DECEMBER 3, 1943

Sire: BLAKEFORD AMBITION—His first 6 daughters now on test. Ambition is a son of Langwater Ambassador and Blakeford Sweet Adeline, 12486—646—GG.

Pine Hill Ambassador has a number of excellent type daughters in our herd that are just being bred.

Inquire about an Ambassador son out of a good A. R. Dam.

PINE HILL FARM - Billerica, Massachusetts

MR. AND MRS. FRANK GALVIN, Owners — CLAUDE HODGE, Manager

Just Starting to Use . . . McDonald Farms King Augustus

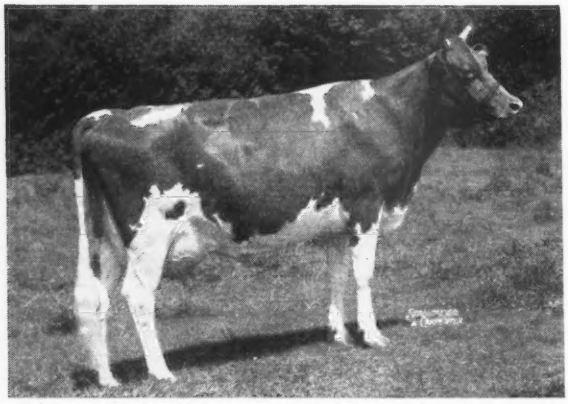

Dam

McDONALD FARMS GENTLE

11049—690—DD

Classified Excellent

A daughter of Foremost Prediction

8 Excellent daughters.

Maternal Grandam

DOUGLASTON LADY AUGUSTA

12106—607—E

Classified Excellent

Dam of 5 A. R. daughters

4 classified Excellent, 1 Very Good High

King Augustus is a son of Myhaven King, A. R. (5 Excellent daughters). He will be bred to the daughters of Foremost Badger, A. R. and McDonald Farms Hercules (Foremost Prediction—Klondike Joyce).

We can soon offer sons of King Augustus BUT right now we have sons of Badger out of top A. R. cows.

WRITE US TODAY

ESTATE G. H. CROCKER, Owner — R. L. CROCKER, Manager

T. B. ACCREDITED . . . BANG'S APPROVED 951

Crocker Farms

CORTLAND • NEW YORK

FULLY ACCREDITED

Two Guernsey Sales

ALL NEGATIVE

Grassy Grove Guernsey Reduction Sale

(M. F. Shore & Son, Owners)

At the Farm, near Cycle, N. C.

THURSDAY, OCTOBER 30

34 Females • 5 Bulls

Featuring the blood of ROSE MAXIM

GRASSY GROVE MAXIM'S DEWDROP
9616—577—Jr3—305—3x (pending)

Full sister to Maxim's Kate of Grassy Grove, 14178—764—GG. All Southern Record in Class. Sold Henderson, 1945, $4,000.
Dewdrop, a daughter of Rose Maxim, is in the sale along with 6 paternal sisters, all A. R. cows by sale time.

13 granddaughters of ROSE MAXIM
1 A. R., 6 on test, 3 bred heifers,
3 open heifers, also 2 grandsons.

5 daughters and 3 sons of:
CLEAR SPRINGS' MAXIM MAJESTY
Sire: Riegeldale Emory's Majesty
Dam: Clear Springs' Elizabeth
13080—751—FF, 14682—790—6yrs.—365

2 daughters and 1 son of:
ROSEWALD MAXIM'S CORPORAL
Sire: Flying Horse King's Flute
Dam: Maxim's Francine
11668—673—E, 12043—660—AA

10 other extra good females, mostly of Maxim breeding. 5 A. R., 3 on test, 2 bred heifers.

George Salley's

3rd Orangeburg Guernsey Sale

will be held at the Fair Grounds,
Orangeburg, S. C., Monday, December 1, 1947.

Featuring —
FRESH REGISTERED GUERNSEY COWS
and a few extra good bulls.

2nd Central Carolina Guernsey Sale

At Maegeo Farms, near Lexington, N. C.

SATURDAY, NOVEMBER 1

36 Females • 5 Bulls

Featuring fresh GUERNSEY cows and top bulls.

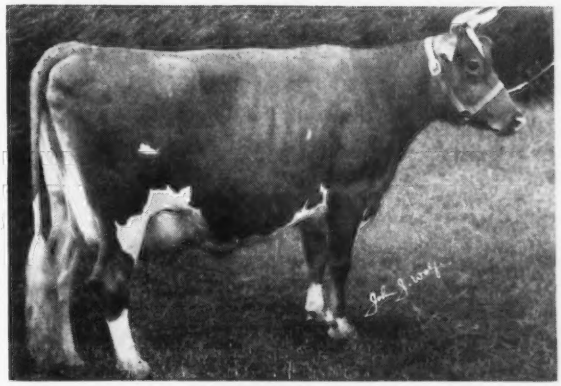

APPIN'S NELL
Calved August 25. Now on test.
Sire: Appin's Jeweller
Dam: Appin's Joyce, 10519—583—C

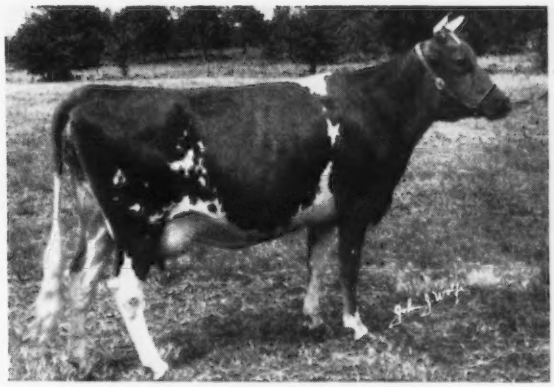

LEONARD'S CATHLEEN
Due 2nd calf September 20. She is an outstanding 3-year-old.

Sire: Butler Island Foremost Leonard
Dam: Kate's Faithful of Riverview

The cows shown above are in the sale along with 34 other females of good quality.

Late information: Two daughters and one granddaughter of Quail Roost Prince Max; two daughters of Bournedale Maxim La Noce — dams of 4 A. R., all fresh or heavy springers at sale.

THE 5 BULLS IN THE SALE ARE OUTSTANDING
(See our ad October 1 Journal)

For catalogs address:

George B. Salley • Salley Sales Service • Orangeburg, S. C.

Hardwick Breeding made good for Us
Hardwick Breeding made good for Others
Hardwick Breeding will make good for You

John D. Worthington, The Homestead, Bel Air, Maryland, a farmer-breeder and the father of three sons who are deeply interested in Guernsey Cattle has used Mixter Hardwick breeding for several years. He has maintained a herd of good type—heavy producing cows.

The Worthington's recognize the value of the Hardwick Inheritance

We were greatly pleased when they recently returned to Locust Grove and purchased the beautiful bull calf, sired by Rosalind's Strongheart and out of the great cow—Blossom's Son's Constance.

DAM OF WORTHINGTON'S NEW BULL

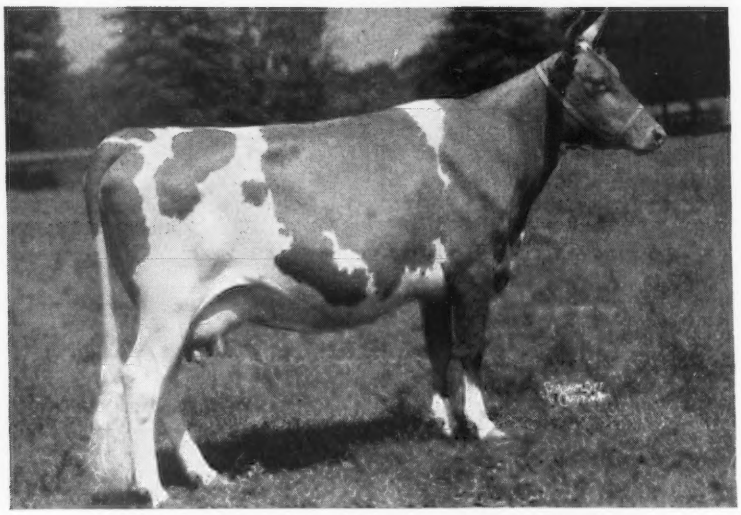

BLOSSOM'S SON'S CONSTANCE
9736—532—F
12389—656—D
12462—644—5yrs (365C)
Classified Very Good

Constance is by Blossom's Son (29 A. R. daughters) and out of Royelen's Contentment, 13035—635—B.

Contentment is the dam of Three full sisters—

BLOSSOM'S SON'S CONTENTMENT
9014—468—G, 9966—514—D, 14433—792—A

BLOSSOM'S SON'S CONSTANCE—see above

TRANQUILITY, 8539—462—G, 10417—588—G
Sold to L. B. Wescott, Mulhocaway Farm, Clinton, N. J. for $3,200.

We wish the Worthington's well with this one

ABBOTTS DAIRIES, INC.
JOSEPH P. BROADHURST, Manager

LOCUST GROVE DAIRIES
Westville, New Jersey

In Heavy Service

BAYVILLE COUNTRY KING

Sire: Quail Roost Maxim King, A. R.

Dam: Quail Roost Country Flower
12587—717—G

5 P. R. sons including Quail Roost Goldenrod, A. R. and Quail Roost Patient Prince, A. R.

King now has 8 A. R. daughters, and 6 others on test. His daughters have good udders and plenty of dairy character.

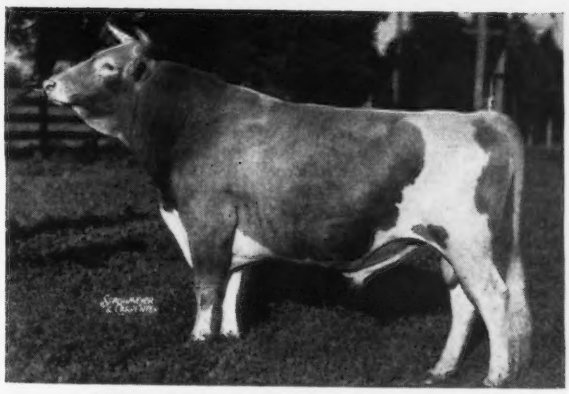

BAYVILLE COUNTRY KING

FAIRLAWN MAXIM IMPRINT

Sire: Quail Roost Rose Maxim, A. R.

Dam: Afton's Golden Marie
9911—577—GG, 10938—596—Jr4—305C
Sold for $1,000, resold $9,000, resold $10,000. Scored Excellent. Grand Champion 5 times, 1947.

Imprint at 2½ years has sired 32 heifers, and they are an excellent lot of calves.

FAIRLAWN MAXIM IMPRINT

CLEAR SPRINGS' MAXIM RAIDER

Sire: Clear Springs' Advancer, A. R.

Dam: Appin's Happy Girl
11471—585—C, 13656—697—A, 13820—721—AA.

At 3 years of age we have 40 daughters of Raider. They show the quality of the Fern family.

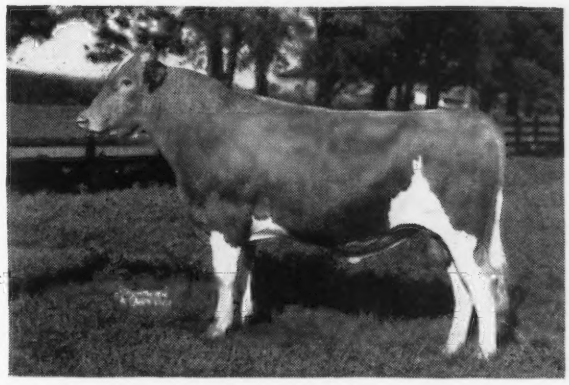

CLEAR SPRINGS' MAXIM RAIDER

BOURNEDALE GENERAL MARS

Sire: Bournedale General LaNoce, A. R.

Dam: Bournedale Lady Margaret
12293—536—GG, 13945—668—BB

The daughters of Mars are now being bred. They have stretch and deep bodies. Lady Margaret springs from the Albamont Forget-me-not line.

Mr. Louis Merryman, Sr., went over the herd carefully with us September 21, and his opinion was that these sires were giving us daughters of the right sort. He was very much impressed with the milking daughters of Bayville Country King. These are the sires we are offering sons from out of good Maxim cows. At this time we have a most attractive son of King and Ruayne Hermes Rosebud, 12341—749—DD for sale. Pedigree on request.

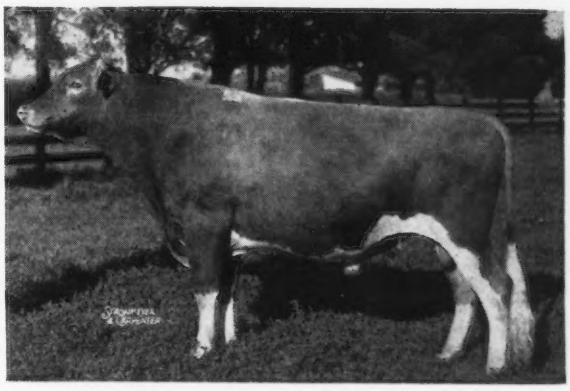

BOURNEDALE GENERAL MARS

OVER 500 GUERNSEYS

BAYVILLE FARMS • ROUTE 1, LYNNHAVEN, VIRGINIA

12 Miles from Norfolk on Ocean Drive to Virginia Beach

C. F. BURROUGHS, Owner W. CLARK FLEMING, JR., Manager H. S. SANDERS, Herdsman G. W. MARTIN, Asst. Herdsman

Everett R. Beaty's

THIRD ANNUAL FALL SALE

New Sale Pavilion, Huntington, Indiana

Thursday, October 23, 1947, 12:30 p. m. C.S.T.

50 Selected Guernseys

AGAIN and as USUAL offering three SUPERMAN BULLS

From FRANCHESTER FARMS a son of:

LANGWATER HENCHMAN and out of the WATERWICH family (Langwater Henchman is destined to be one of the great bulls of the breed — one look at Franchester will convince you).

From ANCESTRAL ACRES a son of:

ANCESTRAL ACRES KING, by Langwater King of the Meads and out of WELCOME-IN CATALPA, by Langwater Forward.

Third Bull — Pending Decision of Committee.

3 from 3 Good Ones.

Females in sale sired by sons of the following bulls:

4 — LANGWATER KING OF THE MEADS
2 — LANGWATER PHILOSOPHER
8 — CORONATION KING OF PINE MANOR
1 — LANGWATER ZOUAVE
1 — LANGWATER PETER
1 — LANGWATER MOONLIGHT
1 — LANGWATER CORSICAN
1 — LANGWATER COLUMBUS
1 — FRA-MAR FARM KING
1 — QUAIL ROOST ROSE MAXIM
1 — FOREMOST ROYAL BLEND
1 — ROCKINGHAM PRINCE HOLLISTAR
1 — KENFLEUR'S DICTA COUNT
1 — CORONATION AJAX
1 — LANGWATER ROMULUS
2 — CORONATION ROSE KING
1 — PINE MANOR THOR
1 — LANGWATER VALENCIAN
1 — RAEMELTON ROYAL CORKING

Cornalfa - Martin Geissler Guernsey Dispersal

At Sale Barn, October 24.

ATTEND BOTH SALES — 95 TO SELECT FROM

ROY JOHNSON — GARL RUDICEL — EMERSON MITHOEFER — Auctioneers

Sale managed by

EVERETT R. BEATY, • Sales Service • Huntington, Indiana

Iowanita-Estand Guernsey Dispersal

56 Registered Guernseys at Auction

November 5, 1947

Sale to be held in New Sale Pavillion — Golden Grange No. 2 —
6 Miles South of Huntington, Indiana, on Roads 9 and 37.

Iowanita Herd Sire: GOLDEN GRANGE R. SOVEREIGN

Born: September 2, 1946
Sire: MEADOW LODGE KING'S RAIDER (sold for $1,200)
Dam: SYLVIA OF ELMGROVE
10581—502—AHI (2x)
12136—520—AAA (2x)
11926—521—A
2 A. R. daughters with records of 502 and 668 as 2-year-olds.

Estand Herd Sire: GOLDEN GRANGE NORMAN

Sire: MEADOW LODGE KING'S WARRIOR (sold for $2,000)
Dam: NORMA OF ELMGROVE
8567—404—AHI (2x)
9334—449—AHI (2x)

Solms Bros., Gas City, Indiana, will consign 7 Heifers and 2 Young Bulls.

MR. AND MRS. HERBERT PAGEL, LA FONTAINE, INDIANA, AND E. B. ANDREWS, SOUTH WHITELY, INDIANA, Owners

ROY JOHNSON — GARL RUDICEL — EMERSON MITHOEFER — Auctioneers

Sale managed by

EVERETT R. BEATY SALES SERVICE, HUNTINGTON, INDIANA

Write for catalogs for the following sales:

OCTOBER 23 — Everett R. Beaty's Third Annual Fall Sale, New Sale Pavillion, Huntington, Indiana

OCTOBER 24 — Cornalfa—Martin Geissler Guernsey Dispersal, New Sale Pavillion, Huntington, Indiana

NOVEMBER 5 — Iowanita—Estand Guernsey Dispersal, New Sale Pavillion, Huntington, Indiana

NOVEMBER 19 — Solms Farm Guernsey Dispersal, New Sale Pavillion, Huntington, Indiana

DECEMBER 10 — 1st Hoosierland Guernsey Sale, New Sale Pavillion, Huntington, Indiana

Everett R. Beaty Sales Service - Huntington, Indiana

Can we be of help to you?

If you are in need of a herd sire.
If you want to buy some females.
→ **Don't Overlook The** ←
Russell George Sales Service

We are in a position to
sell your herd at private treaty or at public auction. Write us for details and we shall be pleased to discuss your problems.

We can supply you with
One—Two—Three—OR A CARLOAD when in need of Guernseys.

30 YEARS WITH GUERNSEYS

RUSSELL GEORGE SALES SERVICE
Lebanon, Indiana

AVONDALE MILLS DAIRY

Presents . . . SKY BROOK BRILLIANT LAD
Born: May 11, 1945

Sire:
Quail Roost King Brilliant
3 A. R. daughters
Fanning Fields' Julia
15282—796—EE
(Sold for $10,000)
Many other daughters on test.

Quail Roost Maxim King, A. R.
Quail Roost Queen Celeste
14591—677—AA

Quail Roost Maxim's Gem
11232—611—G
12767—646—AA
A daughter of High Point Prince Maxim, A. R.

Dam:
Rose Maxim's Fairy Lady
12869—723—Jr2—365C
Born: May 11, 1945

Rose Maxim, A. R.

Highboy's Fairy Lady
A daughter of Yeoman's Highboy, A. R.

SYLACAUGA, ALABAMA **AVONDALE MILLS**

Twentieth Annual

WISCONSIN GUERNSEY SALE

October 25 at Waukesha

75 HEAD

How would you like to be able to pick your choice of the springing heifers in twenty top herds? That is exactly what the Directors of the Wisconsin Association have done for this sale. These top heifers include daughters of Langwater Forward, Langwater Comrade, Chedco Sheik, Coronation Levity Prince, McDonald Farms Hunter, Green Meads King Don and other great sires.

We have also found some great cows in some of the State's smaller herds and 3 cows classified "Very Good" from leading herds.

Our four outstanding individual open heifers are by Curtiss Candy Levity Chum, Curtiss Candy Levity Hero, Meadow Lodge Bandmaster and Meadow Lodge King's Superior.

The bulls include Langwater Loudon, out of Great Elm Prissy (16497—810—A), Chedco Remus out of Two Brooks Candida (13661—756—5yrs—365C) and Wey Acres Levity Knight out of Wey Acres Grandees' Kara (15814—705—Sr2—365C).

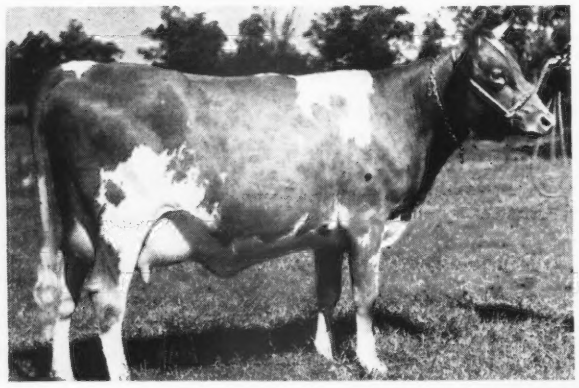

◀ANCHOR POINT MOD. BERENICE

Selection from Edwin Gallun's herd. Her 3 nearest dams average over 700 lbs. fat. Her sire is Argilla Moderator.

GRANDEE'S SUSAN ——▶

Milking 45 lbs. per day now; out of Tennippi Beulah's Sue, 456 lbs. fat at 6 years, and a great cow, now at 14 years.

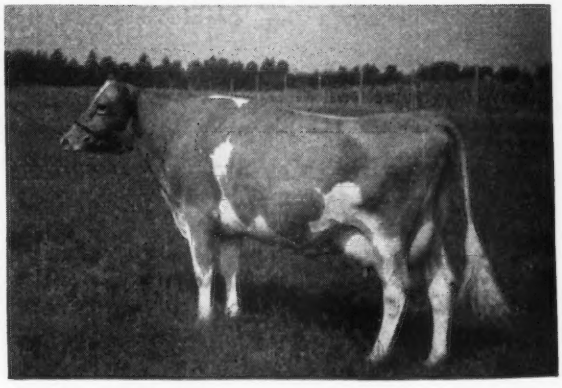

For catalog address... **GAVIN W. McKERROW**
Wisconsin Guernsey Breeders' Association
Pewaukee, Wisconsin

GUERNSEY GROVE *consigns to the*

Wisconsin State Sale • October 25 • Waukesha, Wisconsin

His Dam

GUERNSEY GROVE GLADYS
9372—456—GG, 11599—602—AA, 14430—677—A

A Son of Guernsey Grove Gladys
◀ **GUERNSEY GROVE GLAD COUNT**
Born: NOVEMBER 3, 1946

Gladys is a maternal sister to:
GUERNSEY GROVE STAR, 9887—510—E
GUERNSEY GROVE STARLET, 8968—504—E
A Daughter of Gladys:
GUERNSEY GROVE MELBA, 9957—492—Jr2—365C
Glad Count's sire is Kitchener Counsellor, a son of McDonald Farms Fearless, A. R., 2nd N. D. S. & D. C. C. and out of Kitchener Sweet Pepper, 8701—418—Sr4—305C.

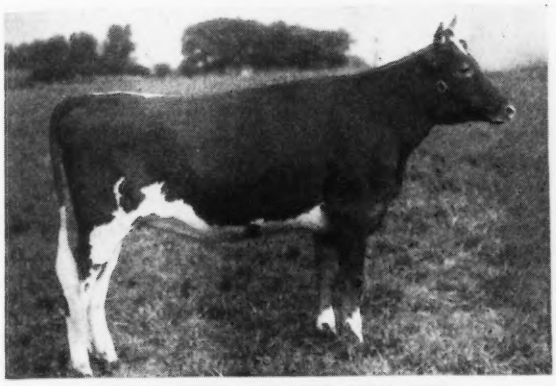

GUERNSEY GROVE SEN-SEN

A 4-H Show Heifer
◀ **GUERNSEY GROVE SEN-SEN**
Born: JANUARY 10, 1946

1st prize Junior calf at Waukesha Junior Fair and Wisconsin State Fair in 1946. 1st prize Junior Yearling at Waukesha, and at Wisconsin State Fair, 1947.

Sen-Sen is sired by Guernsey Grove Senator, Junior Champion at Waukesha Dairy Show, bred to Guernsey Grove Nobleman, a grandson of Noranda's Milkmaid, 19654—1155—A.

Address correspondence on the above 2 to Wm. H. Basse, Waukesha, Wisconsin.

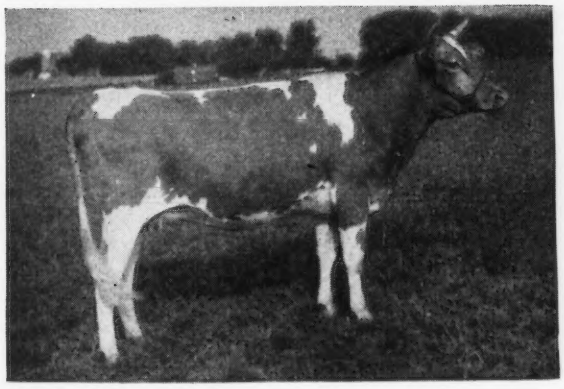

Gay Lad Daughters:
JERMIE K. OF CRAIGLAND, 11000—541—DDD
GUERNSEY GROVE GAY VIOLA, 9629—450—EEE
GAY GIRL OF CRAIGLAND, 10058—444—EEE
VERA JOYCE OF CRAIGLAND, 8374—407—FFF

Guernsey Grove also consigns . . .
2 Two-year-old heifers owned by Robert W. Basse

◀ **GUERNSEY GROVE LADY PEARL**
Born: July 26, 1945
First prize senior calf at Waukesha Junior Fair, 1946. She is a daughter of New Hope Prince's Pearl, 9412—489—G, she a maternal sister to New Hope Gardenius Susan, 13616—654—AAA. Her sire is Kitchener Gay Lad, A. R., a grandson of Dolly's Foremost of High Rock, A. R.

. . . and **GUERNSEY GROVE EVELYN**
Born: January 4, 1945
1st prize Junior calf at Waukesha Junior Fair in 1945. Evelyn is sired by a son of McDonald Farms Fearless, a Myhaven King son. Her dam is a daughter of Kitchener Fearless with records of 9597—482—GG—2x, 10180—524—Jr3—365. He has twice been a grand champion and once Jr. champion at the Waukesha Dairy Show.

Address all correspondence to Robert W. Basse, c/o Meadow Lodge Farms, Oklahoma City, Oklahoma.

Guernsey Grove Farm • Waukesha, Wisconsin

WM. H. BASSE, Owner

LIBERTY FARM *consigns to...*

WISCONSIN STATE SALE

Waukesha, Wisconsin • October 25

A Son and Daughter of

Langwater Comrade [Three nearest dams average 15295—802]

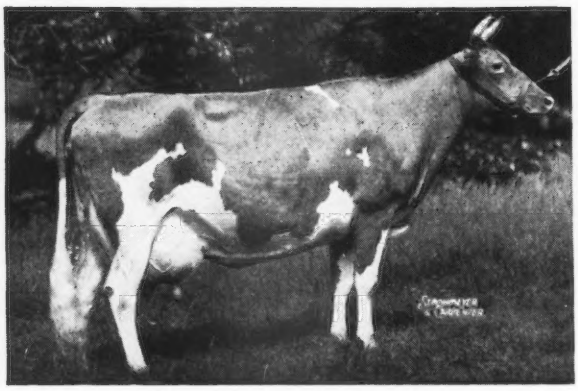

His Paternal Grandam

◀ **Langwater Valencia**

17508—952—A

☆ *Liberty's Peerless* *Born:* December 26, 1946

Sire: LANGWATER COMRADE
Dam: MOUND CITY'S ROYAL PEACH
13873—552—Jr4—365C
(Carried a calf 214 days)

Of the seven nearest dams, six have A. R. records with an average of 13998—699.

☆ *Liberty's Jessie 2d* *Born:* February 20, 1945

(Calfhood vaccinated)
Sire: LANGWATER COMRADE
Dam: LIBERTY'S JESSIE (Sold as a 2-year-old).

Of her seven nearest dams, six have A. R. records with an average of 13070—681.

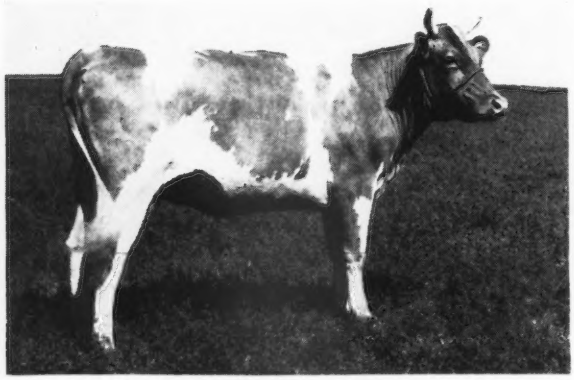

Herself

Due to freshen December 11, 1947. In calf to Liberty's Stuart, a son of Argilla's Fair Parson, whose three nearest dams average 17661—855.

HERD FEDERALLY ACCREDITED FOR T. B. NO. 2988
WISCONSIN BANG'S CERTIFIED HERD NO. 93
Herd Owners: F. J. GLANVILLE AND NEAL WILKINS

• **Lancaster, Wisconsin**

Our Consignments to the Fall Sales

TWO FRESH HEIFERS

TO: GEORGIA STATE SALE—Valdosta, Georgia—October 17, 1947

★ BRAYS ISLAND POPPY—Born 4-17-44
6009—330—Jr. 2-305C-610
Will be entered on retest—Sells open
SIRE: Cesor Bon-Ton's Premium
Sire of first prize Jr. Get of Sire—Atlanta 1946
DAM: May King's Gippy Pearl

TO: FLORIDA GUERNSEY CATTLE CLUB SALE
Largo, Fla.—October 20, 1947

★ BRAYS ISLAND MARTHA—Born 7-23-45
Will be fresh one month and entered on test—Sells open
SIRE: Edisto Farm Cornet
DAM: Edisto Farms Mona
7223—369—Jr. 2-305C-610

They Must Pay—Or—They Don't Stay
Write us your needs *Visitors always welcome*

M. B. Sowerby, Herdsman
T. B. and Bang's Accredited

BRAYS ISLAND
PLANTATION

F. B. DAVIS, JR., Owner
YEMASSEE, SOUTH CAROLINA

KLONDIKE HOLLIMOST'S TIP-TOP

Born: MARCH 27, 1945

His Dam's Paternal Sister

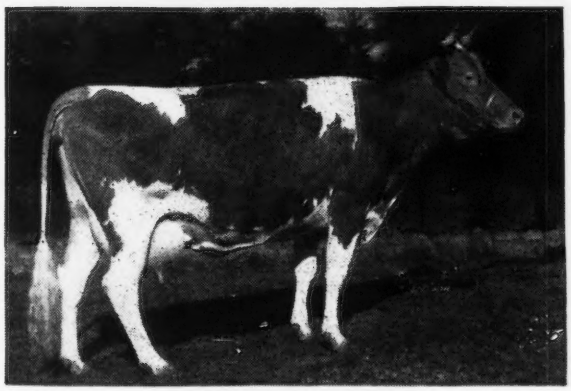

KLONDIKE JETTE
12980—644—G
18238—930—DD
19678—1010—A

A 3/4 brother to Klondike Konnie
16259—792—Sr4—365C

Sire: KLONDIKE HOLLIMOST, A. R., a son of Foremost's Gay Lad and Rockingham Marguerite.

Dam: KLONDIKE KARY
14804—715—A
A daughter of Argilla Knight, A. R., and Klondike Mary, 11944—565—DD

Tip-Top will be bred to the daughters of Riegeldale Emory's Resolute (Riegeldale Melba's Emory—Resolute's Countess—12352—700—A).

T. B. ACCREDITED
BANG'S FREE

Burkeville Guernsey Farm, Burkeville, Virginia

LESLIE BOSWELL, Owner

(2½ miles out on Highway 360)

HEMLOCK FARM

Route 3 - Roanoke, Virginia
2 miles northwest on
Harshberger Road

A short preview of . . . **McDONALD FARMS PRE EMINENT**
A Double Prediction—Born: October 7, 1945
Sire: **McDonald Farms Prediction, A. R.**
1st Prize Bull Calf & Junior Champion 1941, E. S. E.
Paternal Grandam

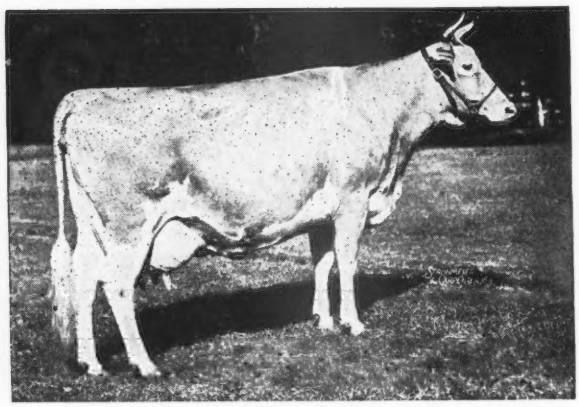

VALLEYWOOD HARRIET
14223—781—CC
Sire of: Valleywood Valiant Hero, A. R.
Dam: **McDonald Farms Hostess**
11341—561—GG

We expect great things from Pre Eminent. He will be bred to the daughters of **Klondike Kemlock** (Argilla Knight—Klondike Gay Dawn) and McDonald Farms King's Colonel (Myhaven King—McDonald Farms Elsa).

We can usually offer sons of Klondike Kemlock and King's Colonel out of good dams.

More about Pre Eminent Later

T. B. ACCREDITED . . . BANG'S FREE

W. M. AND WALLACE B. GARST TEL. 2-8264

Our 2 Former Sires
Left Many Good Females in Our Herd

KLONDIKE HORATIO, 7 A. R. daughters
Sire: KLONDIKE HOLLIMOST, A. R.—good production sire and son of Foremost's Gay Lad and Rockingham Marguerite, A. R.
Dam: KLONDIKE KARMEN
11254—537—G
A daughter of Argilla Knight, A. R., he sire of Klondike Jette, 19678—1010—A.

SOUTHAMPTON GOLD RAIDER, 16 A. R. daughters. He is a double Langwater Foremost.
Sire: FOREMOST'S GOLD RAIDER, A. R.
Dam: FOREMOST BEAUTIFUL BEULAH, a daughter of Langwater Foremost.

Select a son of Riegeldale Viscount's Conquest or Quail Roost Judy's King out of an Horatio or Gold Raider daughter.

T. B. ACCREDITED NO. 319739 BANG'S FREE NO. 714325

SOUTHAMPTON GUERNSEY FARM

DR. J. C. RAWLS, Owner **FRANKLIN, VIRGINIA**

Another Good Foundation Cow Has Been Added!

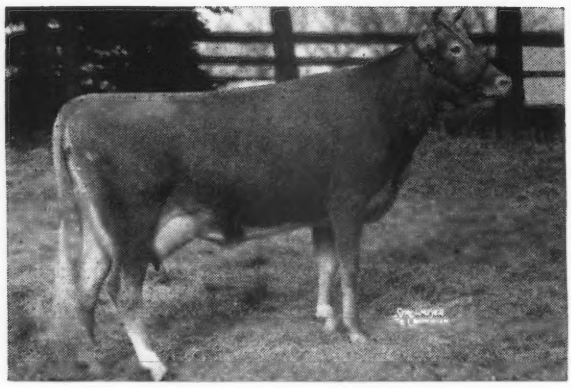

Glory's Pearl is bred to Wethersfield's Valentine, a son of Wethersfield Bellarion, A. R., and Flying Horse Marie 2d, 14156—654—D, a daughter of Flying Horse Farm Royal, A. R. 4 daughters over 800 lbs.

↓

Flying Horse Glory's Pearl

Born: February 25, 1942
12030—631—FF

Sire: **Dunwalke King's Glory, A. R.**
a son of the great cow Imp. LaFleur du Jardin's Rosebud, A. R.

◀ Dam: **Flying Horse Royal Pearl**
14032—734—GG, 15917—768—AA

A paternal sister to Flying Horse Royal Rose, 15059—853—Jr2—365C, Class Leader 2nd Place, 22558—1154—5yrs—365C—World Record.

If this calf is a bull . . . it WILL be for sale. Write for details today.

ALFALFA FARM • Topsfield, Massachusetts

VACCINATED—ACCREDITED

JOHN E. CAIN CO., Owner Address correspondence to: DONALD E. FADDEN, Manager

WE have a number of cows that have proved their ability to transmit type and production.

Several of these high-producing cows have daughters by different bulls that are also making fine records. From these cow families we occasionally have young bulls for sale.

●

We invite inquiries and welcome visitors.

HICKORY HILL FARM

S. E. WEIL, Owner ● KATONAH, N. Y. ● J. F. BICKMAN, Mgr.

ROUGHWOOD GUERNSEYS

100 Head at Center Harbor, New Hampshire

Negative to the Blood Test **ESTABLISHED 1907** ***Federal Accredited***

◀ **Chedco Levity King**
346901
One of our Herd Sires

Sire:
CHEDCO CORONATION KING 241118
17 A. R. daughters, 6 P. R. sons
Dam:
CHEDCO HONEYMOON 460447
13548—752—AA

We shall have about 20 head of cows and heifers to sell this Fall at Reasonable Prices.

Address GEORGE N. BARRIE
Superintendent
Chestnut Hill, Massachusetts

30 GOOD DAUGHTERS IN THE HERD

DOUGLASTON BARON JESSE

Born: FEBRUARY 14, 1941

Sire: DOUGLASTON CROWN PRINCE, A. R.
58 A. R. daughters, 7 A. R. sons

Paternal Sister to his Dam

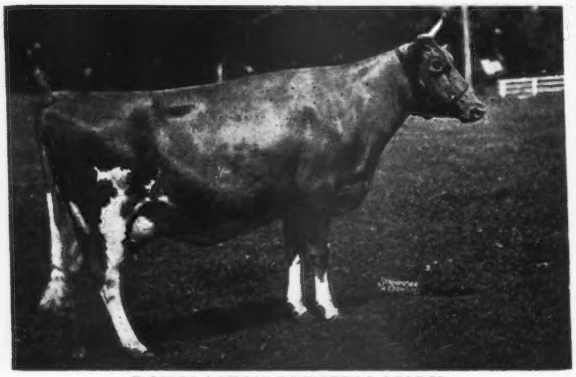

DOUGLASTON PRINCESS MARY
12441—631—G, 15024—727—DD

Dam: DOUGLASTON PRINCESS JULIA
11848—583—GG, 15399—745—AA

We have 30 daughters of Jesse in our herd which form the bulk of the females to which our young sires will be bred.

His daughters are now starting on test.

OBERLAND FARMS

On Route 87 **NOVELTY, OHIO**

CHARLES L. & LLOYD E. OBER, Owners

Phillips

SALES and PEDIGREE SERVICE

GUERNSEY SPECIALISTS

All types of Pedigrees
Catalogs and Herd Books
Complete Sales Service
for
Consignment Sales
and
Dispersal Sales

For Information and Prices write or call

Phillips Sales & Pedigree Service

Waukesha, Wisconsin Phone Waukesha - 5825

BARREN COWS WANTED

THOSE HAVING BARREN, slow breeders or Bang's cows should write us for a list of men who would usually pay more than beef prices for good barren cows. Any average breeder can be taught how to redeem these cows. It only requires twenty minutes to make a treatment. A barren cow requires a treatment a week for ten weeks. It would be too expensive to hire it done. It must be done by the breeder or herdsman who is on the farm with the herd. We have ten thousand students who are actually doing this work. They have redeemed a million barren cows (including their offspring). This school has been under the same management for a third of a century. The medicine used in the Barren Cow Treatment will cost three cents for each cow.

We Kill Cows

We kill cows at the school, hang them up in a standing position with the sides removed, the students can see and feel with their naked hands They are taught just how to do this work with equipment made especially for this work. It matters not how we do the work—these men get results. Most of our work has been developed by this school. It cannot be had elsewhere. Ninety percent of the barren cows of a breeding age can be made breeders if they have not been ruined by former treatments. This Barren Cow Treatment will remove the yellow body from the ovary without damage. Most ovaries are injured or ruined when the yellow body is squeezed out. The new treatment leaves the ovary in a healthy condition and ready to be bred. This treatment will clean up the cystic ovaries and leave the ovary in a breeding condition Do not permit anybody to break a cyst by force. Seventy-five percent of the ovaries in pregnant cows found in the packing houses have cystic ovaries, quite frequently in both ovaries. This treatment will bring cows in heat at any season of the year. The same treatment is used with another program which keeps the cows and heifers breeding annually.

No Loss of Time in Herd

The student is taught how to diagnose pregnancy at an early date. If the cow is not with calf she is given a few treatments and bred so as not to lose any time in the herd. It is from fifteen to twenty months between calving dates in the average herd. Our students produce a calf annually. Several months of time saved. Many of the high records are made with this plan. A fresh cow gives more milk than a stripper. None of our students have ever injured a cow when following our directions.

Bang's Abortion Controlled

We believe we have the only successful plan of handling the Bang's Disease. By our plan it is not necessary to separate the herd. It is not necessary to kill good cows. Hundreds of breeders have come to us in a bankrupt condition who have since developed a hundred percent calf crop annually Millions of good cows were butchered that should be in the breeding ranks. This is not an experiment; it has been proved for twenty years. This plan can be used with any of the treatments and it should be especially used in the negative herd as a prevention. A positive cow that has cleaned up as we direct will not have any more trouble with the afterbirth than the negative cow, neither will her milk flow diminish. Too many aborted cows have had the wrong treatment and do not breed. Breeders have watched thousands of abortion treatments come and go. Ours has stood the test because it is based on good common sense.

Vaccinate Calves

We teach the blood test for Bang's (abortion) Agglutination, as good a test as anybody can make, and we also teach how to secure the blood from the vein or the ear. Anybody can make this test who has fair vision; a microscope is not necessary. The equipment will cost about two dollars and the expense will be about five cents per head. All of these treatments are demonstrated with the students actually doing the work. The breeders' language is used; it is all made very plain. The student is also taught how to vaccinate his own calves with Strain No. 19 and where to secure the material. This will cost about 50 cents per head and the work can be done at the right time. The usual expense is from $5 to $10 a head for each calf from now on.

Ladies Admitted

A number of ladies have attended this school and they made good students. Many of them have done better than the average man and they enjoyed the work. There was no embarrassment as this is a clean institution.

Udder Course

We give a complete course on Udder Troubles, how to make the test as good as any man can make. We have also developed a new treatment which we believe is the most successful way of handling these udders. Udder troubles cause a great loss in most herds. It is not always the cows with the bad quarter or ropy milk that are the most dangerous. The udder might look and feel all right, yet have a very high bacteria count. Trichomoniasis, a new disease, is more serious than Bang's when it enters the herd. Our students are having good results with this. Delivering calves is a very important subject, what to do and when to do it. Removing the afterbirth without pulling, leaves the generative organs in a healthy condition so that the cow will breed again with very little loss in the milk flow. Many cows are made barren by removing the afterbirth by force. We ripen the cotyledons. The student is able to read literature and make necessary examination.

Artificial Insemination

The manager of this school was the first to introduce Artificial Insemination on a financial basis. Thousands of our students produced many offspring by this plan with both horses and cattle in this and several other countries before it was used in this country. Our students can diagnose pregnancy, examine cows and bulls and prevent the spread of disease and increase the percentage of calves. We give a complete course on this subject.

Test Your Bull

It is interesting to see the bull settle the easy cows and not the hard ones. We believe we have the only plan for testing the semen for fertility and length of life. There is a great difference in bulls. The subject of General Herd Care saves a lot of animals and much expense. A diseased or abnormal condition is noted early. Students are taught what to look for and what to do. An illustrated lecture on disease germs is the foundation for a healthy herd. This work is abbreviated and covers a field more completely for the caretaker of good cattle than any other institution.

Free Return Privilege

If a student fails on any part of this work it is the fault of the student as he has a return privilege. Our method of teaching is as important as the work itself. These students get just what they have been wanting and they give extreme attention.

Money Back Guarantee

We guarantee satisfactory results. If the student is not satisfied an instructor will be sent to the farm, then if he is not satisfied the carfare and tuition will be refunded. This is strictly a money-back guarantee. We have no agents either on salary or on commission. We stand behind our students. They get so much more than they ever expected to get that they are under lasting obligations. Try and find one dissatisfied student. This school admits only breeders, managers and herdsmen. This school puts a top on the Agricultural College course. We have had thousands of Agricultural College graduates and many instructors, all of which are boosters of the school. We work with the Animal Husbandry Division.

Two Many Trips

The Barren Cow Treatment, Abortion Plan, Removing the Afterbirth and several other subjects can only be done with the caretaker, as it would be too expensive to pay for too many trips. We work with nature. Quick, rough work is injurious. The caretaker can do this work with practically no expense at the right time. We have translated the technical terms into the breeders' language. An education is not necessary. If the student can read his own writing he can get this work. After the barren cows are cleaned up, there will be no more barren cows. We guarantee a calf annually. Let us send you a list of students in your section. We own and operate a 2,000-acre experimental farm and 500 cattle. Bank reference.

School Held Five Days, Tuesday Morning Till Saturday Night

Boston, Mass. ..... **Nov. 4-9**
Hotel Manger

Atlanta, Ga. ..... **Nov. 11-16**
Atlantan Hotel

Fort Worth, Tex. ..... **Nov. 18-23**
Hotel Texas

Harrisburg, Pa. ..... **Dec. 2-7**
William Penn Hotel

Cincinnati, O. ..... **Dec. 9-14**
Hotel Gibson

Cleveland, O. ..... **Dec. 30-Jan. 4**
Hotel Allerton

Newark, N. J. ..... **Jan. 6-11**
Riviera Hotel

Kansas City, Mo. ..... **Jan. 13-18**
Pickwick Hotel

Chicago, Ill. ..... **Jan. 27-Feb. 1**
Sherman Hotel

Minneapolis, Minn. ..... **Feb. 3-8**
Dyckman Hotel

Denver, Colo. ..... **Feb. 10-15**
Albany Hotel

Portland, Ore. ..... **Feb. 24-29**
Washington Hotel

Sacramento, Calif. ..... **March 2-7**
Senator Hotel

Los Angeles, Calif. ..... **March 9-14**
Alexandria Hotel

$70.00 pays round-trip carfare and tuition, if the carfare is not over $25. The owner of a herd of cows or a herdsman, now employed, can pay $10 cash and $10 a month by adding $2.50 extra. Send for catalogue which tells the whole story.

●

Graham Scientific Breeding School

216 East 10th St. Kansas City 6, Mo.

Excellent—Inheritance

GOLDEN MAXIM'S DAM

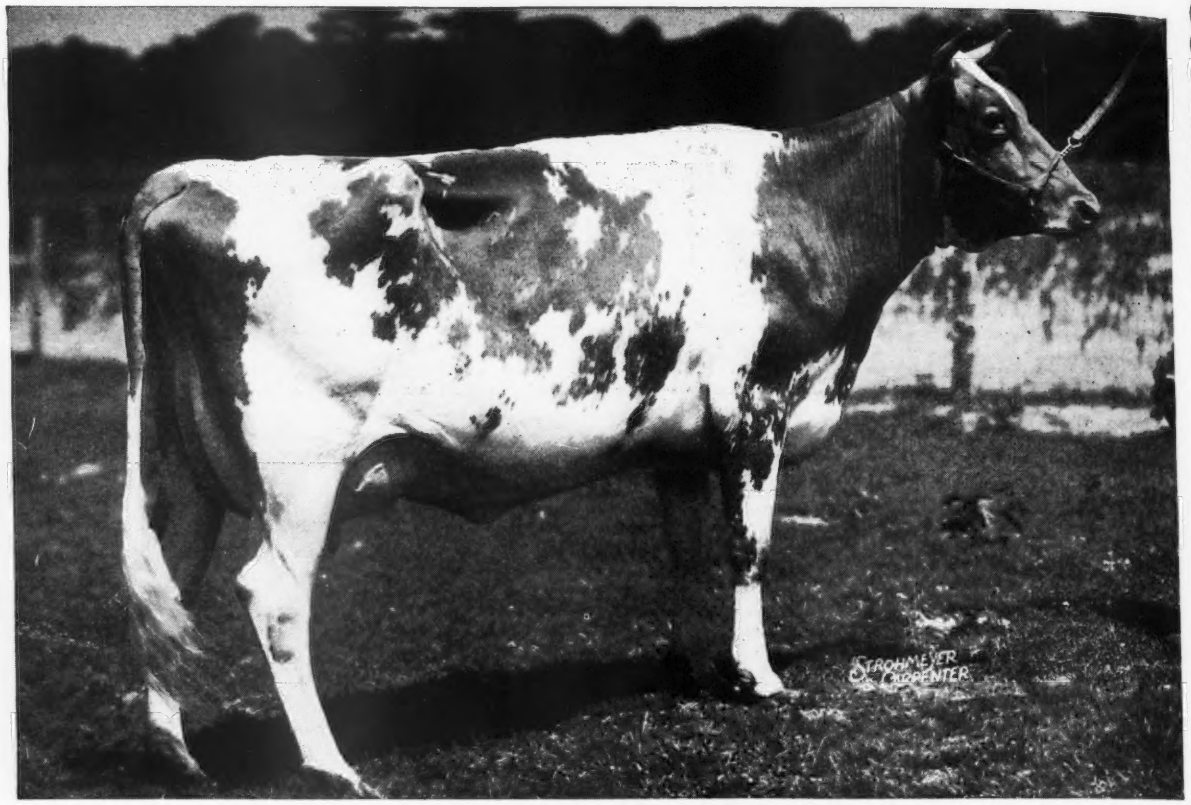

PHOTO TAKEN 8 MONTHS AFTER CALVING (UNRETOUCHED)

AFTON'S GOLDEN MARIE

Classified Excellent . . . Score 93.5 . . . Senior and Grand Champion, Iowa and Missouri, 1947. Each year she gets better. She sold in 1943 for $1,000, resold in 1945 for $9,000 and then sold in 1946 for $10,000 to Curtiss Candy. Her records: 9911—577—GG, 10938—596—Jr4 (305C). She carried her calf 242 days and was former Class Leader 8th Place.

HUNTERDALE GOLDEN MAXIM

Born: SEPTEMBER 29, 1946

A great calf . . . by a proved sire out of the great cow pictured above.

His Sire

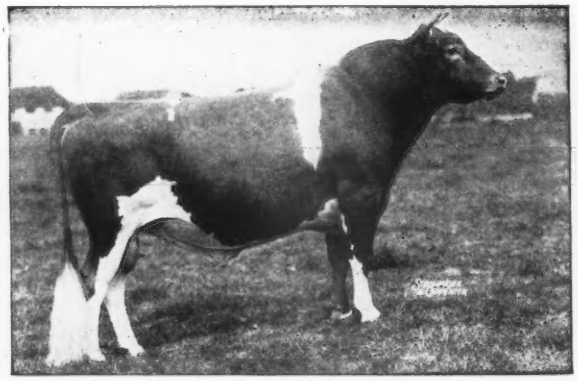

QUAIL ROOST ROSE MAXIM, A. R.

Sold for $11,000.

See page 195, July 15, 1947 Journal for record of his daughters and sale prices of his progeny.

A Full Brother

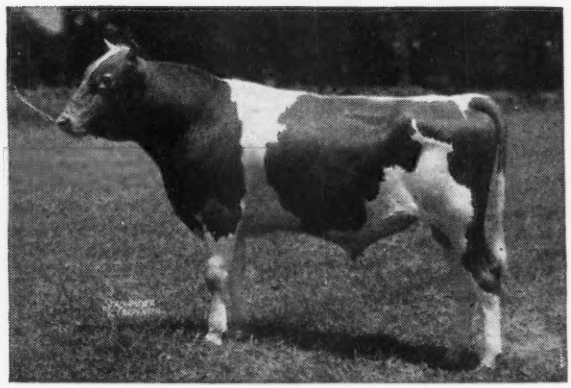

FAIRLAWN MAXIM'S IMPRINT

Herd sire at Bayville Farms, Lynnhaven, Virginia.

GOLDEN MAXIM combines the blood of Afton's Golden Marie and Quail Roost Maxim's May Rose, 11813—708—F, 15227—867—BB. **Two Great Cows Close-up.**

T. B. ACCREDITED NO. 545113 — BANG'S FREE NO. 1049

HUNTERDALE FARM • Franklin, Virginia

(3 miles out on Highway 641)

W. H. SCOTT, Owner

Address Correspondence to GORDON W. BRIDGES, Manager

If you're going to the RIEGELDALE SALE
Trion, Georgia — October, 25, 1947
THEN . . . You'll be interested in the
DOUBLE MELBA BULL WE HAVE

Riegeldale Conqueror's Adonis

Born: April 6, 1944

Here is a double grandson of Riegeldale Melba's Emory, A. R. ($30,000) and tracing to both BELLONA and MELBA.

Adonis is out of Riegeldale Emory's Cupid, A. R., that topped the females at the 1946 Ohio Classic.

Plan to stop in and see ADONIS and his Get.

STOCK OF THIS BREEDING FOR SALE

Herd Federal Accredited For T. B. —
State Bang's Free No. 23

BEAVER CREEK FARM

McCOLL - - SOUTH CAROLINA

O. J. Fletcher, Owner

HILL GIRT PERKY, A. R.

This proved sire of production (13 A. R. Daughters, including Meadow Spring Lulu, 919—B) sires **type** as well.

His daughters in milk show the capacious, well-attached udders and long ribbing we all seek.

Perky left nine daughters at Hominy Hill. They are exceptionally uniform, with length, depth and the best of dairy shoulders and necks. Teat placement is most desirable. At least three are being retained in that great herd. Others are consigned to leading Fall Sales, including Virginia and Indiana.

The Get of this bull have every right to be outstanding. By Green Meadow Cherub, A. R. his pedigree is packed, on both sides, with top show winners as well as dams of high production and reproduction. The best records of his 25 nearest dams averaged, 13315 milk and 691 fat.

Reserve a bull calf now out of an A. R. cow rich in Green Meadow blood.

We have for sale a son of Fairlawn Actor's Jasper out of a daughter of McDonald Farms Gold Star (by Foremost Prediction, A. R.). She made 53 pounds of fat her first month on twice-a-day milking.

Write for pedigree

Bang's Free Herd Certificate No. 1649
T. B. Accredited Herd No. 548773

R. M. CLEVELAND — R. M. CLEVELAND, JR.

Excellence in Name • Excellent in Inheritance

Old Lucky 7 is doing a good job for us

↓

McDONALD FARMS HIS EXCELLENCE
7 nearest dams average 770
7 nearest sires are all A. R.

EXCELLENCE is sired by Foremost Prediction, A. R.
8 paternal sisters classified Excellent.

↓

His Full Sister

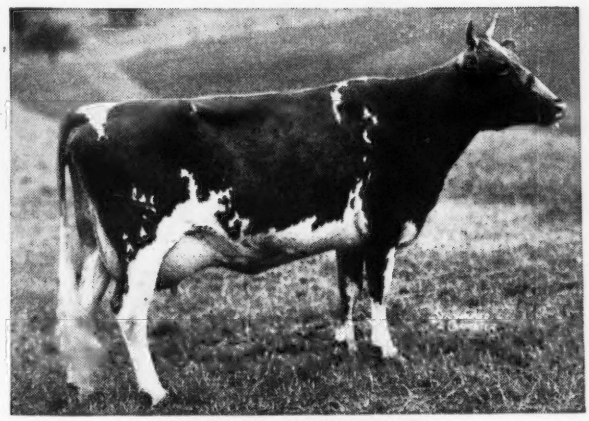

McDONALD FARMS DONITA
13493—770—AA
Member of the first prize Production Get, N.D.S., 1941.
Classified Excellent.

Our Herd Sire

McDONALD FARMS HIS EXCELLENCE
is a full brother to McDonald Farms Predictmost, herd sire at Klondike.
He is out of Coronation Monita, 13959—640—A (2 A. R. daughters, 1 A. R. son).

Send for our Excellence sales list. We have some top notch bull calves and occasionally a few females for sale.

BENTON FARMS • Middleburg, Virginia

DANIEL C. SANDS — Please address all correspondence to SAMUEL L. MOYER

Our Junior Sire . . .

Green Meads Warner

Born: JUNE 7, 1945

Sire: **Green Meads Corsican**
a son of Langwater Corsican, A. R., and Green Meads Lady Willow, 15344—815—Jr2—365C. Class Leader 9th Place.

His Dam's Paternal Sister

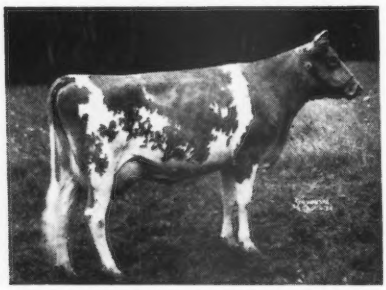

GREEN MEADS QUEEN AVALON
15267—718—G
18008—854—DD
18939—880—B

Dam: **Green Meads Queen Wendy**
15008—687—BB. A daughter of Langwater King of the Meads, A. R.

Eolia

WATERFORD, CONNECTICUT

MRS. MARY S. HARKNESS, Owner CELEST LAMARE, Manager
WILLIAM COLLINS, Herdsman

ELMSTEAD FARM

Senior Herd Sire

ELMSTEAD DOLLY'S FOREMOST, A. R.

Born: FEBRUARY 12, 1935

Bred, owned and developed at Elmstead, has consistently increased production of daughters over dams.

Sire of:

ELMSTEAD DOLLY WONDER
10175—475—6yrs—HIR—656 T. M.
ELMSTEAD DOLLY SADIE
9116—423—6yrs—HIR—614 T. M.
ELMSTEAD DOLLY GRAY
9179—410—AHI—634 T. M.
ELMSTEAD DOLLY BABETTE
9483—441—FHI—730 T. M.
ELMSTEAD DOLLY'S SARA
8234—392—Jr2—HIR—697 T. M.
ELMSTEAD F. DOLLY SADIE
8218—377—Sr2—HIR—621 T. M.
ELMSTEAD F. DOLLY GRACE
7168—363—Sr2—HIR—671 T. M.
ELMSTEAD DOUBLE WONDER
7856—354—Jr2—HIR—713 T. M.

ACCREDITED—VACCINATED BANG'S FREE HERD NO. 73

12 YEARS VACCINATING FOR BANG'S

LEWIS E. KING - North Brookfield, Mass.

(Guernsey Herd Improvement Testing)

ELM LANE FARM

Wants to Remind You

When you are looking for an outstanding young bull
or Excellent foundation female breeding stock
of the most popular Guernsey cross of today:

MYHAVEN KING, A. R.
56 A. R. daughters
10 A. R. sons
5 daughters Classified EXCELLENT

FOREMOST PREDICTION, A. R.
94 A. R. daughters
16 A. R. sons
8 daughters classified EXCELLENT

PAY THE FARM A VISIT OR WRITE

We have to carry on with this popular cross the following: a son and four daughters of Myhaven King, also grand and great granddaughters

Of this famous Sire—

We also have a maternal great grandson of Foremost Prediction and his daughters are now going on A. R. Test.

And now our latest addition to this family

McDONALD FARMS HIS LANDSMAN

Sire: MCDONALD FARMS HERITOR—a son of Foremost Prediction
Dam: FOREMOST OLD ROSE, 9998—490—CCC, 15220—742—A. Classified EXCELLENT.
3rd Aged, E. S. E.; 2nd Aged, N. Y.; 2nd 4 yrs., D. C. C.; 1st 4 yrs., N. D. S.; 2nd Aged, Md.
2 A. R. daughters. A daughter of Foremost Prediction.

WE DO NOT THINK YOU WILL GO WRONG HERE
on buying sons or daughters of this breeding.

MR. & MRS. BURTON H. TODD
Owners

ELM LANE FARM
Fresno, California

Olive Ave., 5 mi. East of Town,
Between Peach and Clovis

LONE PINE FARMS

BUCYRUS * OHIO

D. G. ARNOLD, Owner **PERCY L. JONES, Manager**

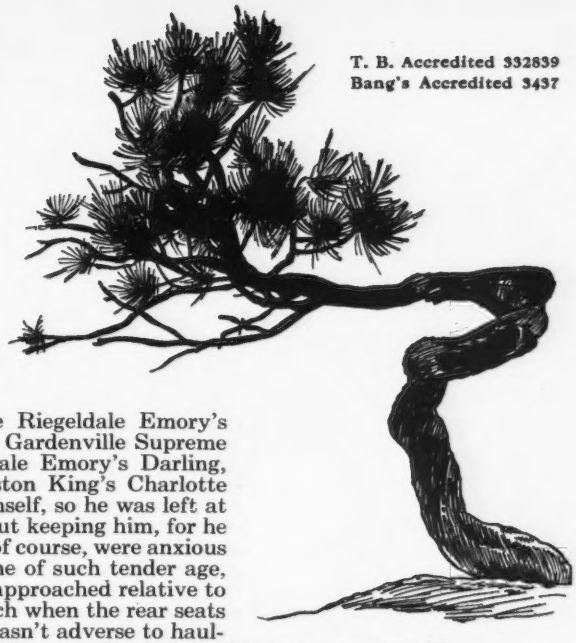

T. B. Accredited 332839
Bang's Accredited 3437

"FLYING THE BULL"

Yes, the word is flying—not throwing or shooting. It was this way. Gardenville Darling's King—the last son of Douglaston Baroness Darling, by Gardenville Coronation King ($45,000), was only a week old at the time of the Gardenville Dispersal where I bought him. Being from such an illustrious family with maternal brothers and sisters like Riegeldale Emory's Charlotte ($14,000); Gardenville Coronation Prince ($10,000); Gardenville Supreme ($7,600); Gardenville Melody Darling ($6,000), and Riegeldale Emory's Darling, and being a double grandson of that great matron, Douglaston King's Charlotte ($11,000), I felt that if he grew up he might be a celebrity himself, so he was left at the farm on a cow. Tony must have had the heeby jeebys about keeping him, for he thinks at seven weeks the young fellow was ready to ship. We, of course, were anxious to get him home, but R. R. Express is rather uncertain for one of such tender age, and it's a long trip by truck, so our local airport manager was approached relative to an air express job. He had a new Stinson Station wagon, which when the rear seats were removed just filled the bill, and his pilot, Ray Swendal, wasn't adverse to hauling a load of bull. It was arranged. Percy J. is skittish about planes so I was elected to go as nurse maid.

We left Bucyrus too early one fine morning and hit such Pittsburg smog that we had to perch on a hill in eastern Ohio for two hours awaiting clearer flying weather. I did not enjoy that cruising between hill tops just above fog line, with the plane at a 90 degree angle, so Ray could search out a landing field on top of one. The breakfast just stayed down, however, and we finally got away and to Doylestown. The boys from Gardenville very kindly brought our infant to the air field nicely attired in flying costume—a large sugar sack. He sure is a modern bull

for he laid down in his back seat space and with worlds of nonchalance went to sleep. We were off. Somewhere over western Pennsylvania he awoke, gazed out at the green fields, inspected the clouds, rested his head on the edge of my seat and resumed his nap. He was an ideal passenger. After a four hour ride we landed at home. No fuss. The plane spotless. After a few dance steps to limber his legs he gladly posed with my daughter (photo above).

Six weeks later: He has doubled in size, has a playful disposition and acts like any bull calf except that six or eight times a day he freezes like a pointer—tail out—head up. If we go out of the barn and look, there is always a plane somewhere in the sky. During the Cleveland air races he didn't relax to eat for six hours. What will the future bring? D. G. A.

SECOND DAIRYLAND SALE

Waukesha **Wisconsin**

NOVEMBER 29, 1947

We Will Specialize In Fresh Cows and Bred Heifers. If you wish to consign, please send information to E. C. Phillips, Waukesha, Wisconsin, at once.

FOR CATALOGS WRITE

LOUIS McL. MERRYMAN & SONS - Sparks, Maryland

Law-Will Colin Kelly

Born: DECEMBER 20, 1941

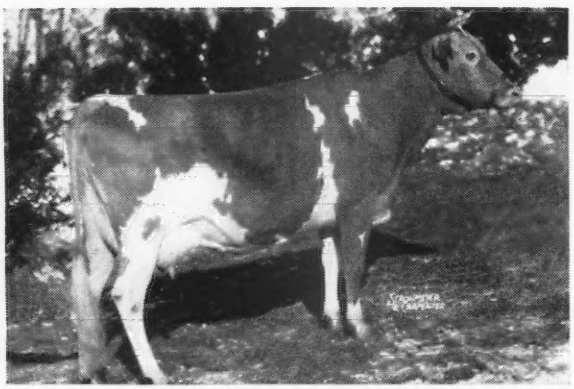

CHARLESCOTE HOLLY
12241—678—FF, 14852—827—CC

Left a lot of daughters in our herd

Sire: **LANGWATER HILARITY, A. R.**
Sire of:
CHARLESCOTE HOLLY
CHARLESCOTE HOSTESS, 15152—675—F

Dam: **LAW-WILL MAROSE**
9951—490—GG
A daughter of Law-Will's General, A. R.

Colin Kelly's first daughters are now going on test.
Colin's Matilda has in 152 days, 3837.8—174.07—Jr2—HIR.
To his daughters we are mating Charlescote Brigadier (Charlescote Valencian—Charlescote Peggotty, 16098—918—A).

BRIGADIER CALVES ARE ARRIVING NOW

BANG'S FREE HERD — T. B. ACCREDITED

MASHAMOQUET FARM - Abington, Connecticut

ALFRED ARNOLD, Owner MURRAY KELLEY, Manager

Consigned to the **Second Central Carolina Sale**

Saturday, November 1, 1947 • Maegeo Farms, Lexington, N. C.

One Choice Cow and One Outstanding Young Bull Calf

1. Quail Roost Ideal Pet

Dropped: AUGUST 18, 1941

Calved: July 20, 1947, and on A. R. test.

Her Sire

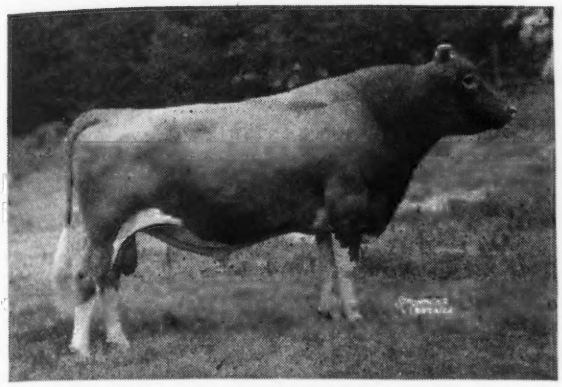

QUAIL ROOST MAXIM'S IDEAL
19 A. R. Daughters, 1 A. R. Son
Sire: HIGH POINT PRINCE MAXIM
78 A. R. Daughters, 34 A. R. Sons
Dam: GERAR PRINCESS IDEAL
11329—598—EE, 14828—780—A.

Her Dam

QUAIL ROOST MAXIM'S EBONY
10627—533—G
Sire: HIGH POINT PRINCE MAXIM
78 A. R. Daughters, 34 A. R. Sons
Dam: QUAIL ROOST CAVALIER'S JEWELL
10356—624—F

Pet is a double granddaughter of High Point Prince Maxim, more daughters with 800-pound records than any other Guernsey bull, living or dead.

2. Maegeo Maxim's Maxmost

Born: MARCH 20, 1947

Sire: QUAIL ROOST EDWARD'S MAXIM. First daughters due this winter.
Sire: QUAIL ROOST KING EDWARD, A. R.
Dam: QUAIL ROOST MAXIM'S CHRISTINE, 15812—809—A.
Dam: QUAIL ROOST QUEEN HILDA, 8850—528—G, 9970—578—EE.

His Paternal Grandam

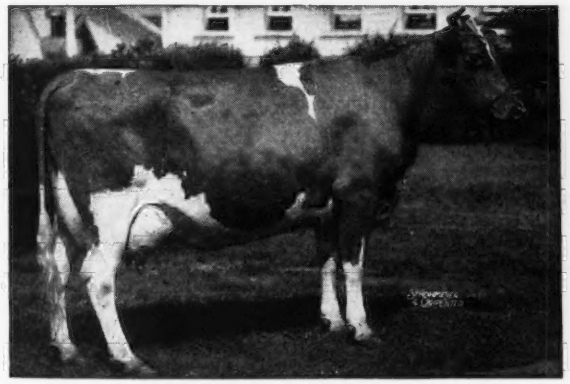

QUAIL ROOST MAXIM'S CHRISTINE
12855—736—E, 15812—809—A

His Maternal Grandam and Great Grandam

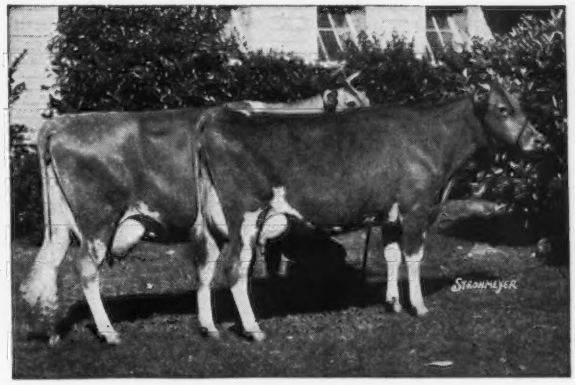

LUCERNE'S HILDRED, 15734—754—A
CABIN HILL HILDRED, 11971—618—GG

Maxmost is a Maxim—Foremost-bred bull, as he traces to both blood lines on top and bottom.

Write us or Salley Sales Service, Orangeburg, South Carolina, for catalog. Study the pedigrees of the above two animals, and attend the sale. See the Sire and Dam of Maxmost.

We invite you to attend this Sale to be held at our show barns on November 1, 1947.

T. B. ACCREDITED...VACCINATED

MAEGEO FARMS • *Lexington, North Carolina*

GEORGE S. COBLE, Owner — E. L. WILKERSON, Herdsman — R. A. McLAUGHLIN, Manager

Didn't Think It Possible!

Harry Koch, Sheldegren Farm, Greenfield, Massachusetts, says, "I didn't believe it possible—but the book **CREATING A STANDARD OF EXCELLENCE** is even better than you advertised on page 196 of the July 15, 1947 Guernsey Breeders' Journal. I didn't think it possible for a book to carry so much worth while information."

GET YOUR COPY OF

"Creating A Standard of Excellence"

TODAY!

You'll agree with the many readers who say—"The finest, most complete breed publication ever offered by any breed."

Check ✓ this list and see how many worth while subjects are discussed.

Breed History.
Breed Sales Points.
How to Breed—Close or Outcross.
Selecting Brood Cows.
Selecting Bulls.
Keeping Private Records.
Ordering Pedigrees.
Using the Performance Register.
Using Records.
Writing Pedigrees.
Studying Foundation Females.
Getting additional data over and above data on pedigrees.
Selecting a Prefix Name.
Registration.
Drawing color patterns easily.
Identification.
What Buyers should check when purchasing.
Title Rights.
Production Records.
High Record Cows.
Breed Averages.
Better Prices at Auctions.
Show Ring Classes.
Selecting, preparing, fitting and showing animals for the Show Ring.
Selling Bulls.
Writing Livestock Advertising.
Quality Milk Production and Merchandising.
Stimulating 4-H Work.
Building Value into Cattle on a Regional and State Basis.
Sources of Information.
Agricultural Colleges, Manufacturers.
Terms used in Dairying.
Dates of Service for Carrying a Calf 200 days of record, 175 days.
Buying Cattle Healthy.
Keeping Them Healthy.
Calving Dates following Service.
Points on Measuring a Sire.

56 Pages

Fully Illustrated . . .

Six color photographs for a visual description of desirable parts of a Cow and a Bull.

Additional photographs for framing, Ideal Cow and Bull, in color.

Charts showing parts of a Cow and a Bull.

PROMOTION DIVISION
THE AMERICAN GUERNSEY CATTLE CLUB
PETERBOROUGH, N. H.

Send postpaid.....copies.
CREATING A STANDARD OF EXCELLENCE.
Price 50¢ each.
Enclosed Find $.....

Name.....

Address.....

.....

IDEAL GUERNSEY FARMS

"The World's Largest Herd of Pure Bred Guernseys"

It may not be Xmas . . .

BUT—You will think there is a Santa Claus!

For
We are offering
at private sale . . .

HEIFERS

that will suit you.

Come to the farm and pick them out. They are reasonably priced and royally bred.

Many of these heifers are out of cows with 700, 800, 900 and even 1000 lbs of fat.

We also have a choice selection of bull calves for sale. Write us your needs.

"It's All in the Records"

JACOB TANIS & SONS, Proprietors
JOHN TANIS, D. V. M.
WILLIAM AULD, Herdsman

IDEAL GUERNSEY FARMS

Augusta - Sussex County - New Jersey

Levity *with* Butterfat

Many of the Top Breeders Like This Combination

CHEDCO REMUS

Born: December 17, 1946

Consigned to the . . . **WISCONSIN STATE SALE**

WAUKESHA, WISCONSIN - OCTOBER 25, 1947

His Sire

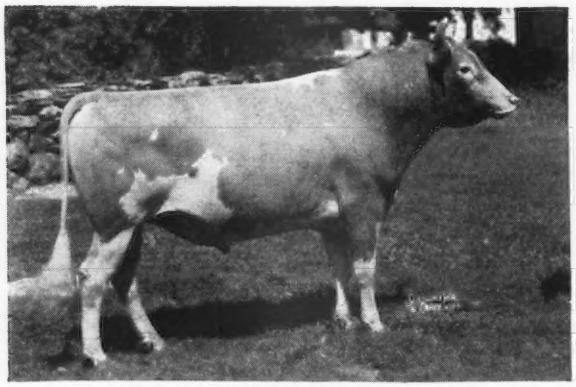

CHEDCO CORONATION KING
Sire of 16 A. R. daughters
CHEDCO SELMA, 13907—719—CC
CHEDCO LAUREL, 13019—684—D
CHEDCO LILLA, 12107—660—DD

His Dam

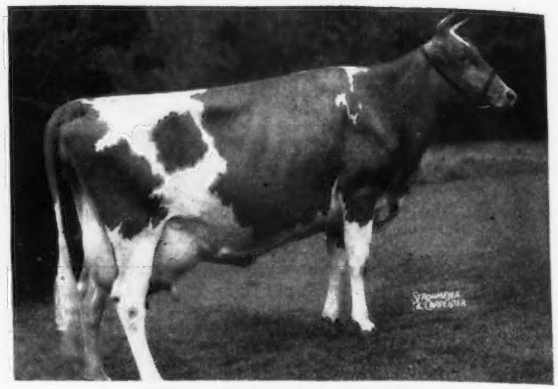

TWO BROOKS CANDIDA
7685—451—GGG
13661—756—5yrs—365C
A daughter of Clara's Heartsease Butterfat, A. R.
Full sister to Two Brooks Calla, 11751—609—DDD.

Full Sister to His Sire

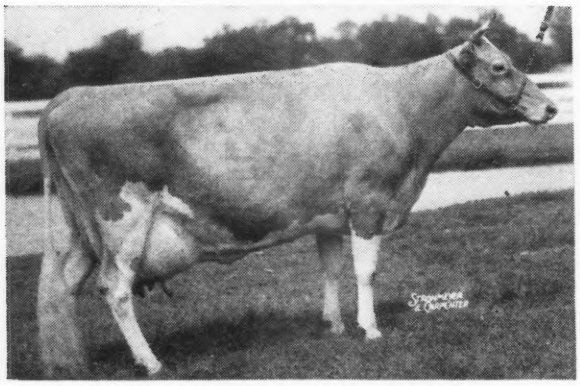

CORONATION LEVITY GEM
12745—647—B

Her Paternal Grandam

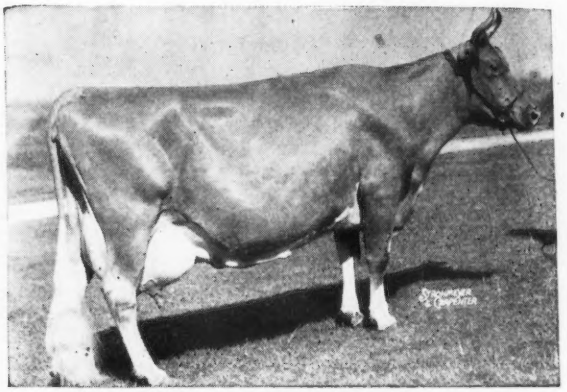

IMP. HILLTOP BUTTERFAT CLARA
15963—860—7yrs—305—(2x) World Record.

Some Animals with Butterfat sold recently:

Coldspring's Romulus' Beauty
Top of the 1946 Guernsey Sale at $16,500.

Pansy's Patsy of Meadow Lane
Top of the 1946 Mid-West Sale at $6,200.

Coldspring's Romulus Royal
Top of the Bethany-Homestead Dispersal at $14,200.

Western Glow Butterfat Maryann
Top of the Curtiss Candy Sale, 1946, at $14,600.

Coldspring's Noble's Brilliant
Sold in The Guernsey Sale, 1947, for $8,500.

- ***Type***
- ***Production***
- ***World Record Inheritance***

Federal Accredited No. 100024 . . . State Bang's Free No. 20

Chedco Farm

On Route 62 - Berlin, Mass.

DELBERT FOX, Herd Manager

Telephone: Berlin 70 or Berlin 10-3

C. E. COTTING, *Owner* - 50 FEDERAL STREET - BOSTON, MASS.

You can buy these proved blood lines at High Hill

Our Sires and Foundation cows are rich in the blood of

ALFALFA FARM PHILOSOPHER, A. R.
AIYUKPA L. CZAR, A. R.
DOLLY'S FOREMOST OF HIGH ROCK, A. R.

All our sires and many of our best foundation cows carry this proved inheritance.

2 Proved A. R. Sires

1. . . . **ARGILLA ZENEITH, A. R.** . . . Recently placed 2nd at the 1947 Eastern States Exposition. Zeneith placed 2nd to the Grand Champion bull, McDonald Farms Prediction (undefeated wherever shown). A Show Bull . . . A Proved Sire.

ARGILLA ZENEITH, 8 A. R. daughters

Senior and Grand Champion, Essex County, Topsfield Spring Show; 1st Aged Bull, Senior and Grand Champion, Topsfield, 1946; 1st Aged Bull, Senior and Grand Champion, Brockton, 1946; Grand Champion All Breeds, Brockton, 1946. **Senior and Grand Champion, Topsfield, 1947; Senior and Grand Champion, Brockton, 1947.**

Zeneith is following in the old man's footsteps—Alfalfa Farm Philosopher, A. R., 7 times Grand Champion at Topsfield, twice Reserve, and once Grand Champion at the National Dairy Show. His Dam: ARGILLA ZINNIA, 11240—627—D, a daughter of Aiyukpa L. Czar and half-sister to Argilla Cresta, 14608—769—BB; Argilla Ceres, 15009—880—DD, and Tamworth Isabel, 15778—826—A, 16590—920—A.

2. . . . **ARGILLA FURLOUGH, A. R.** 26 A. R. daughters. **We have 6 of his daughters in our herd and 18 of our best cows are in calf to Furlough.** Furlough is by Dolly's Foremost of High Rock, A. R., (more 700 lb. daughters than any other Guernsey sire), and is out of Argilla Honora, 13964—732—G, she by a son of Dolly's Foremost of High Rock.

3. . . . **A Junior Sire . . . HIGH HILL SENTINEL**
A double grandson of Aiyukpa L. Czar, A. R. and out of Argilla Cresta, 12297—649—GG; 12760—708—EE; 14608—769—BB.

Leading auction sales, outstanding fairs, demonstrated production are your check on what these blood lines can do for you.

If you need Philosopher—Czar—Dolly's Foremost blood lines

WE HAVE IT!

Send for our sales list

R. UDELL THORNTON, Owner
JOHN F. PRENTICE, Manager

HIGH HILL FARM
North Dartmouth, Massachusetts

Our Consignment to the Michigan State Sale, November 6, 1947

WOLVERINE SALES BARN, WILLIAMSTON, MICHIGAN

Bull Calf Dropped: April 4, 1947

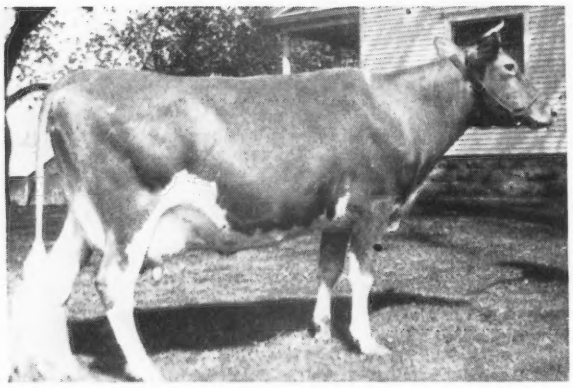

(Unretouched snapshot)

His Sire:

HOMINY HILL REX. A son of Fairlawn Peerless Dictator, A. R., and out of Meadow-Gold Rosabell, 14372—733—Jr4—305C—2x. Class Leader 5th Place.

His Dam

◀ **MEADOW-GOLD WENDA**
7448—416—GGG—610 T. M.
10104—572—Jr3—365C—2x
3/4 sister to the dam of Hominy Hill Aristocrat, that topped the 1946 Indiana Spring Sale at $4,000. A beautiful dairy cow from a family of fine udders.

A full brother to this calf topped the bulls sold at Michigan State Sale, 1946.

We are also consigning a 5-year-old daughter of Meadow-Gold Bethel's Rex, the sire of Hominy Hill Alice, 16077—817—Jr2—365C, 9th Place.

MEADOW-GOLD GUERNSEYS

FRANK H. ORMSTON, ST. JOHNS, MICHIGAN

A Great Cow Family

DAM
MEADOW-GOLD CATHRINE'S TULIP
10448—486—A—730 T. M.
10325—521—AAA—610 T. M.
Classified Very Good
A daughter of Green Meadow Foreman, A. R. She is dam of 2 A. R. daughters, including WANDA, head of one of our best families.

DAUGHTER
MEADOW-GOLD TULIP'S WANDA
6653—355—GGG—610 T. M.
7626—400—CCC—610 T. M.
7307—397—AAA—610 T. M.
Classified Very Good Plus (high)
She is dam of 3 A. R. daughters that are playing an important part in our herd.

HERE THEY ARE

1. Meadow-Gold Wilma
7282—414—GGG—610 T. M.
8968—470—BBB—610 T. M.
10076—535—365C—5yrs.—730 T. M.

2. Meadow-Gold Wisteria
8143—388—GGG—610 T. M.
11960—556—EHI—730 T. M.
10670—582—Jr4—HIR
11758.7—609.8—5yrs.—HIR—312 days
Classified Very Good (high)

3. Meadow-Gold Wistful
8106—389—GgG—610 T. M.
10151—522—EHI—616 T. M.
10852—621—Jr4—HIR
11989.6—664.54—5yrs.—HIR—311 days
Classified Very Good (high)

Wisteria and Wistful are still in our herd. Wisteria is the dam of Winona, a 409 GHI daughter of Gilbert. Winona Classified Good Plus. Wistful is the dam of Winsome, a 421 GHI daughter of Gilbert. Winsome Classified Very Good. Wistful is also the dam of twin heifer calves.

Next time you're looking for a bull calf, or possibly a few well-bred females, consider Lyrene.

LYRENE FARM • Grand Rapids, Michigan

LYLE HUNSBERGER

A Junior Sire

Meadow Lane Majesty

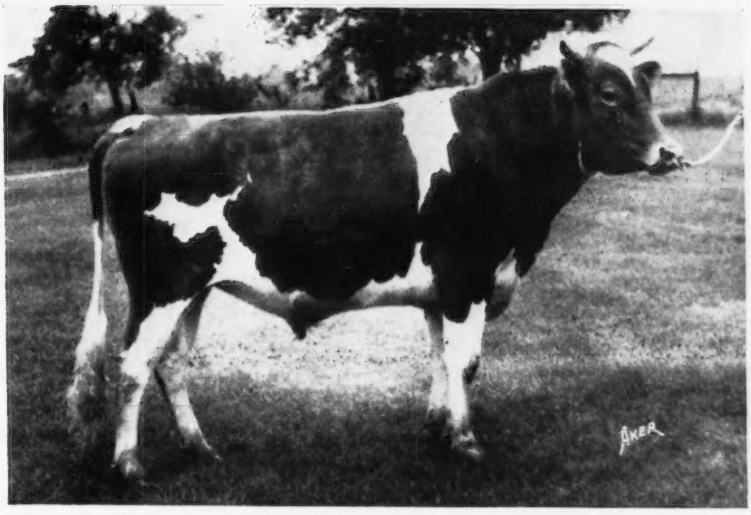

1 . . . He Doubles up the blood of our proved sires — ROSE'S KING OF MEADOW LANE and SUPERIOR OF TAMARACK RIDGE.

2 . . . HE Traces to the Pansy family. See our September 15 advertisement.

MAJESTY SONS ARE FOR SALE

We feel confident that he has the ability to transmit his proved inheritance. If all a sire transmits is inheritance — THEN — Why wonder about MAJESTY — He Has Proved Breeding Top and Bottom.

His Dam

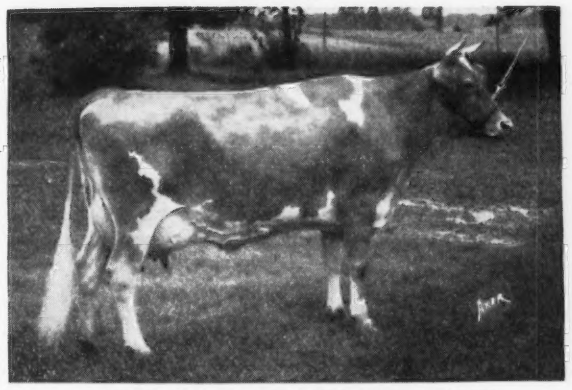

PATSY JANE OF MEADOW LANE
12016—611—Jr2—866
CLASSIFIED EXCELLENT

First Produce, Southwest Michigan Show, 1947. Patsy Jane and her full sister Patsy Jean of Meadow Lane sold for $25,000 to Curtiss Candy Co. at private treaty.

His Maternal Grandam

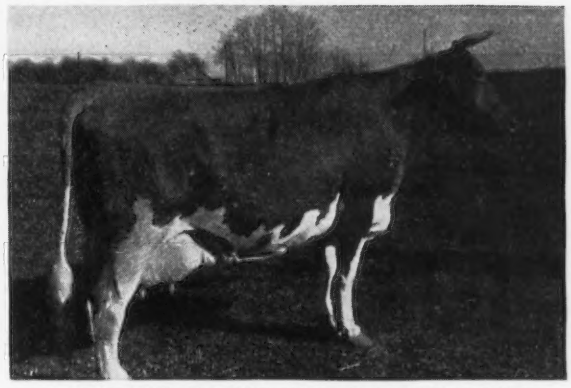

PANSY'S PATSY OF MEADOW LANE
7874—417—GHI—665, 13237—694—EHI—730
13731—751—CHI—722, 13265—679—AHI—871
CLASSIFIED EXCELLENT

Topped the 1946 Mid-West at $6,200. She is now owned by Curtiss Candy Co., Cary, Illinois. Grand Champion, Southwest Michigan Show, 1943, 1944, 1945. 1st 4-year-old and Reserve Grand Champion, Michigan State Fair, 1944.

Pansy's Patsy and her two daughters classified EXCELLENT.

MAJESTY combines the blood of both Rose's King and Superior—our two proved sires.

Write for list of available **MAJESTY** *progeny*

MEADOW LANE FARM • Berrien Center, Michigan

HUDSON BROTHERS, Owners

Eth-Mead
GUERNSEY FARMS
NORTHVILLE MICHIGAN

Bang's and T. B. Accredited

Want a bull from a cow with a good udder?
Buy him at the Michigan Fall Sale,
November 6, 1947, Williamston, Michigan.
Born: JANUARY 9, 1947

HIMSELF

His Dam:
PLAYHAVEN M. GERALDINE
14395—679—Sr3—365
On retest making over 800 lbs. at 5yrs—365.

Her Sire:
CORONATION MAJESTY
A son of Coronation Melba, 13001—804—GG.

His Sire:
DOUGLASTON BARON RAEINIER
A son of Douglaston Crown Prince and out of Douglaston King's Christine, 13512—711—D.

HIS DAM'S UDDER

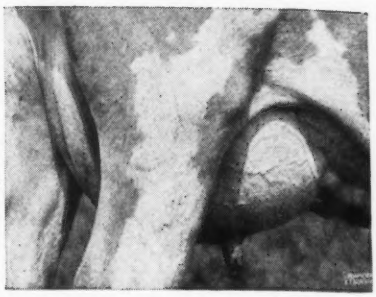

Raeinier has five full sisters with 818—A, 805—6yrs.—305 (pending), 610—GG, 598—F, 467—GG.
Thirteen females and two young bulls from Eth-Mead in this sale.

GREEN MEADOW - CORONATION BREEDING

Grand River at Wixom Road • Northville, Michigan

MRS. E. M. BRICKER, Owner — R. F. D. No. 1 — A. J. SCHROTH, Manager

"Beau Guernseys"

Today in our Herd we have
17 Cows Rich in MAXIM Blood

The Maxim-bred cows are being bred to **CESOR BEAU PETER,** line-bred to Martha and Cinderella

Dam

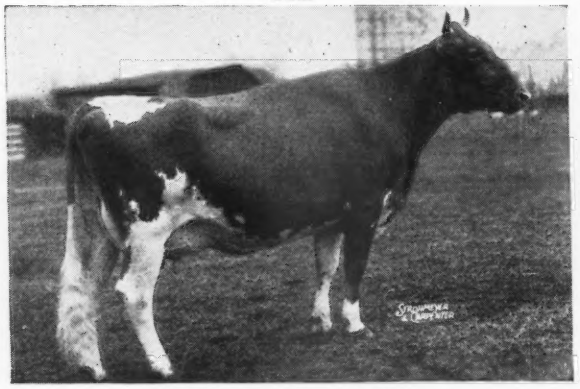

CESOR NOBLE'S MARCIA
On test, 5213.7—249.10—Sr4—305—3x—214 days
Full Sister to Cesor Noble Maxim — At Quail Roost

Maternal Grandam

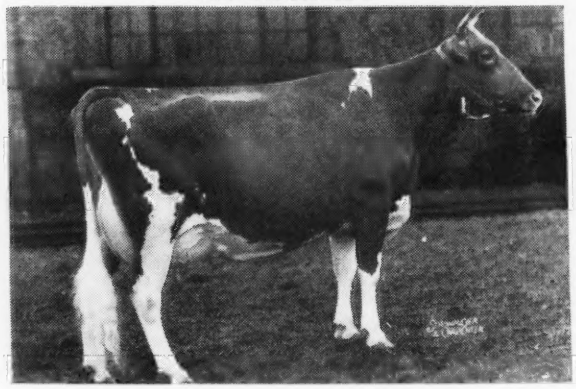

BOURNEDALE MARTHA
10766—578—F
Grand Champion:
National Dairy Show, 1937. Royal Winter Fair, 1938. Dairy Cattle Congress, 1939. 3 A. R. daughters with 813—AA; 714—E; 702—G.

BEAU PETER
is sired by Cesor Elton Maxim, that is line-bred to Bournedale Cinderella, 15207—668—BB.
Grand Champion Michigan, 1938—1940. 2 A. R. daughters, 1 A. R. son.

If you are looking for a choicely-bred bull calf, we suggest —

Check the BEAU GUERNSEY BULL-E-TIN

R. F. D. No. 2, Box 583
B. L. BEAUDETTE, Owner

BEACH ROAD FARMS
BIRMINGHAM, MICHIGAN

KING ROYAL . . .

The New Champion At His New Home

GRAFCO

His Full Sister

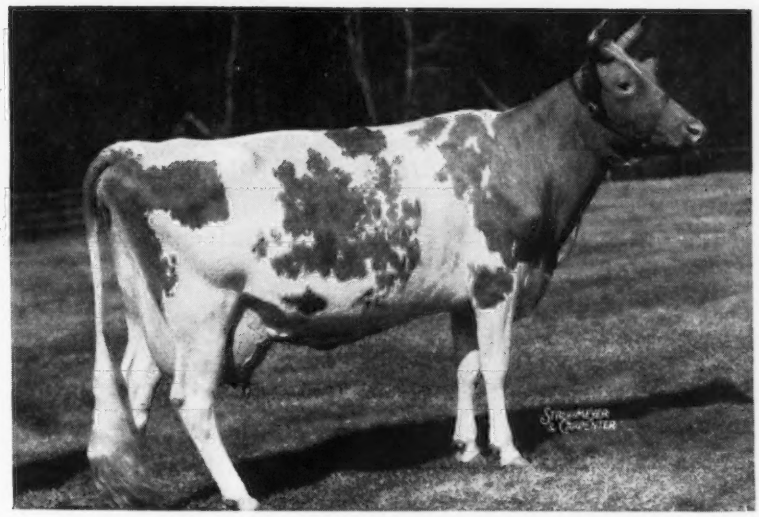

CAUMSETT OCEAN CLARICE

12156—714—FF

16371—964—AA

Sold for $3,500

A full brother—Caumsett Pathfinder is a Junior Herd Sire at Caumsett Farm.

A full brother—Caumsett Explorer is a herd sire at Langvalley Farm.

We already have cows safe in calf to this Champion.

KING ROYAL - - - GRAFCO

Keep These 2 Names In Mind

GRAFCO FARMS •

Imlay City - Michigan

V. L. GRAF

Almont, Michigan

Tops at the Michigan Sale were added to our Herd . . .

1. **Kellog Maxim Rose** . . . A daughter of Cesor Michigan Maxim, A. R. 11476—538—Jr2 HIR in 359 days.
2. **Clay Hill Kay** . . . A Langwater Valencian granddaughter. This heifer carries proved Langwater inheritance close-up, and traces to Moonlight's Coronet of Jean Du Luth.
3. **Lockshore Wendy** . . . On test, 2x milking, and making 2 lbs. fat per day. She traces to Lockshore Crystal Prince, A. R., on both sides.
4. **Lyrene Rosamond's Pet** . . . A McDonald Farms Conqueror granddaughter. She traces to Green Meadow Watchful, A. R., Valor's Kittoline, A. R., and Klondike Joyce, A. R. On the bottom side she traces twice to Coronation Rex, A. R.

These, and other select cows, will be bred to Langwater Lookwell, A. R., or Curtiss Candy Challenger Ace.

Henry Rheaumes, Owner
John Brecheisen, Manager

Rheaumes Valley View Farms, Inc.
DRYDEN, MICHIGAN

The Queen's Rex Daughters Still Are Prominent In Our Herd . . .

If you are looking for bull calves or a good cow or two that carry this proved inheritance, **send for our sales list. We will sell a few cows or heifers, and we generally have a few bull calves out of our best female line.**

◄Queen's Rex of Cowham Farm

26 A. R. daughters—1 over 1007, another with 686. 5 over 500—9 over 400 (many on 2x milking).

See our July 15 advertisement, page 223, for picture of Sunbeam—a typical Queen's Rex daughter.

Queen's Rex is sired by the proved sire—Coronation Rex, A. R. (Green Meadow Coronation Prince, A. R.—Green Meadow Rosalind, A. R.)
He is out of King's Queen of Cowham Farm, 11295—537—GG, 13330—633—AA, 15408—710—A. (2 A. R. daughters, 1 A. R. son).

He is a full brother to Rex's Queen of Cowham Farm, 15681—716—BB, and Rex's Queenie of Cowham Farm, 14637—645—D.

Fred and R. D. Bradford and Son, Owners

BRADFORD FARM, *Alma, Michigan*

T. B. ACCREDITED NO. 541552 . . .BANG'S FREE CERTIFICATE NO. 7611

A Wee Bit More Butterfat Comes to GAYOSO . . .

GOOD GAYOSO GUERNSEYS

TWO BROOKS CYMBAL

Born: January 12, 1947

Sire: Two Brooks Tocsin, a son of Two Brooks Carillon, herd sire at Mulhocaway Farms, Clinton, N. J.

His Dam

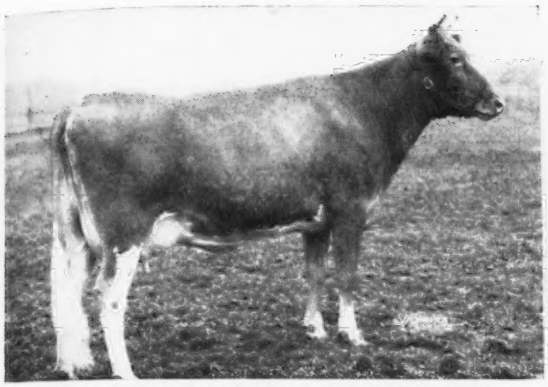

TWO BROOKS ROYAL CASTANETTE
8799—471—Jr2—305 (610)
11044—571—Sr3—305C (610)
Castanette is a twin with
Two Brooks Royal Clarinette
12859—713—Sr2—365C
N. J. champion and highest Sr2—365C record in U. S. during 1946.

His Maternal Great Grandam and Paternal Great Great Grandam

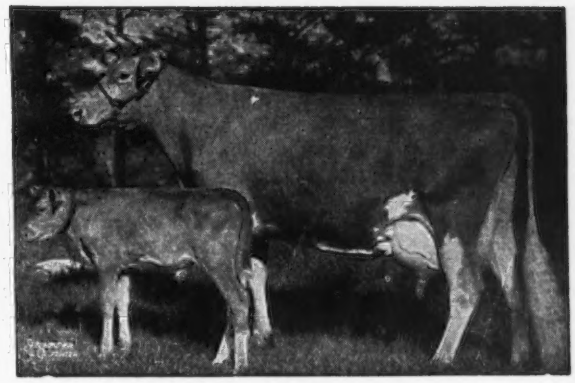

ALFALFA FARM FLUTE
13250—775—GG
*16206—962—Jr3—365C
*12499—756—Jr4—305—2x
15961—970—AA
Sr. & Gr. Champion, Topsfield Fair, 1939.
2 A. R. sons.
*Class Leader.

His Paternal Great Grandam

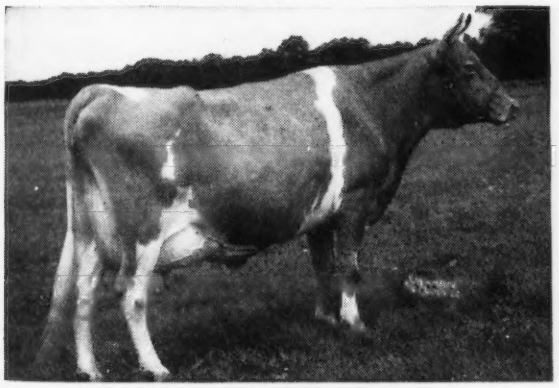

HILLTOP BUTTERFAT BELLA
13601—727—E, 10181—541—AAA
Dam of Antietam Bella
13660—655—GG. Sold for $4,600.

As you live with families you know them!

We are proud to get this well-bred sire prospect to carry on in our breeding program. Behind him are such well-known individuals and families as Clara's Heartsease Butterfat, Hilltop Butterfat Bella, Flying Horse Farm Royal, Hilltop Butterfat Doris, Douglaston Prince Royal, Alfalfa Farm Flute and Rex's Violet.

Facing South at his pedigree, all the families West of him have made breed history and history has always repeated itself.

In his pedigree should be the formula for a top sire, since he carries much Island blood, strong Butterfat breeding and some of the Musical family.

GAYOSO FARMS • ***Horn Lake, Mississippi***
(On Highway 51, 14 miles South of Memphis)
Telephone: Memphis 9-4047

William R. Kent & Associates, Owners — Ed Looney, Herdsman — R. F. Murray, Manager

WEY ACRES

Thiensville **Wisconsin**

T. B. Accredited ***Negative***

How the Cows Are Doing at Wey Acres

	MILK	FAT	AGE	DAYS
1. Crown Prince's Fanciful	12797	601	Sr2—365	334
2. Wey Acres Templar's Mayday	9193	441	Jr2—365	319
3. Wey Acres Grandee's Honey	11614	462	Jr2—365	316
4. Wey Acres Templar's Sue	8868	392	Jr2—365	295
5. Wey Acres Templar's Anda	11046	475	Sr2—365	289
6. Wey Acres Grandee's Anda	15640	677	7yrs—365	283
7. Wey Acres Grandee's May	13710	600	5yrs—365	276
8. Chedco Iris	9647	508	Sr2—365	255
9. Wey Acres Levity Frolic	6719	321	Sr3—365	253
10. Curtiss Candy Levity Mary	8961	454	Sr2—305 (3x)	234
11. Wey Acres Templar's Lorie	6097	264	Jr2—365	217
12. Royal Valor's Susie	7589	321	5yrs—365	160
13. Wey Acres Levity Angela	5793	268	Jr2—365	148
14. Wey Acres Challenger's Roxy	4886	233	Sr2—365	144
15. Wey Acres Templar's Lil	7358	332	Jr2—365	140
16. Wey Acres Templar's Daphne	4760	202	Sr2—365	117
17. Wey Acres Templar's Iowanda	3799	168	Jr2—365	100
18. Wey Acres Levity Radiance	3750	138	Jr2—365	91
19. Crown Prince's Evangeline	3347	141	5yrs—365	54
20. Wey Acres Levity Peggy	1687	66	Jr2—365	46
21. Wey Acres Levity Sheen	1648	57	Jr2—365	40
22. Gayhead's C. P. Grace	1488	65	Jr2—365	39
23. Wey Acres Levity Kaytee	1437	67	Jr2—365	38
24. Wey Acres Lilian's Eva	1870	70	Sr4—365	31
25. Wey Acres Challenger's Lady	652	32	Jr4—365	16
26. Wey Acres Grandee's Peggy	449	18	Sr4—365	9

MRS. F. L. WEYENBERG, Owner
OTTO C. KLINE, Manager

Thiensville, Wisconsin

Groton House Levity's Earl

Born: April 11, 1943

Sire: **Groton House Levity's Legacy, A. R.**
A son of Langwater Corporal and Green Meadow Levity, A. R.

Dam: **Sheldegren Corabelle, 12269—616—C**
A daughter of Sheldegren Ambassador

His Paternal Grandam

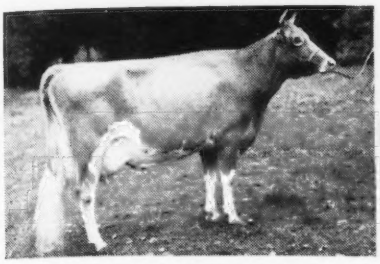

GREEN MEADOW LEVITY
13961—707—FF
Sold for $17,500
Dam of Curtiss Candy Levity Ace, sold for $37,000

The daughters of Levity's Earl are now starting on test and doing well.

We have about 20 daughters of Levity's Earl. His sons for sale out of good A. R. dams.

T. B. Accredited
Vaccinated-Accredited No. 500

MEADOW LAKE FARM
North Stonington, Connecticut
ROBERT E. HESCOCK, Owner

ROCKWOOD

MOBJACK ARCHER

Dropped: May 25, 1938

Sire: Klondike Glamour, A. R., that is by Foremost's Gay Lad, A. R., out of the great brood cow, Grape Lawn's Fairy, A. R.

His Maternal Grandam

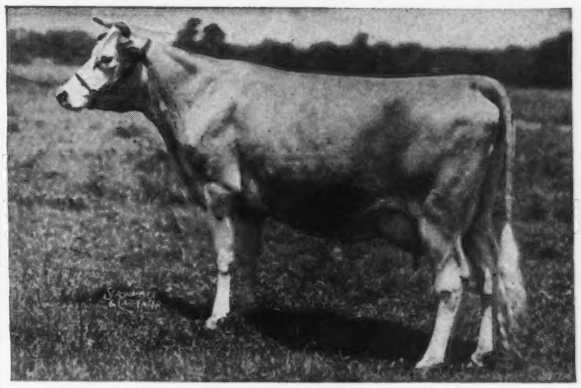

MOBJACK ALTHEA
16036—818—A

Archer is out of **Mobjack Althea 2d, 13610—588—FF**

A great many of our foundations cows are rich in Archer inheritance.

Bull calves of this blood for sale—and likewise sons of Bournedale Maxim's Patrick (Bournedale, Sensation, A. R.—Bournedale Memoir, A. R.)

T. B. ACCREDITED — BANG'S FREE

SAMUEL H. BELL DUBLIN, VIRGINIA

Farm located 1 mile North on Highway 100

A Great Old Matron...

BOURNEDALE FIRST LADY

Born: July 21, 1929 13542—696—A

A daughter of Maxim of Bournedale, A. R.

- Just had a heifer calf at 17 years.
- A calf every year for the last 11 years.
- 4 Daughters in the herd.
- 3 A. R. daughters:
  Bournedale Lady Bird, 12085—627—G; Bournedale Lady Margeret, 12293—536—GG, 13945—668—BB; Bournedale Maxim's Lady, 11777—633—Jr2—365C (pending).
- 1 A. R. son—Bournedale Ferdinand, A. R.

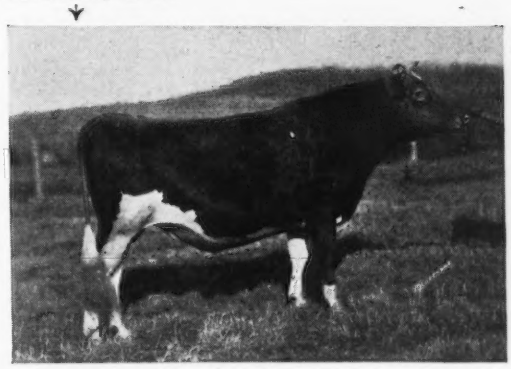

SELECT YOUR HERD SIRE FROM GREAT COWS LIKE FIRST LADY—BY BULLS PROVED FOR GENERATIONS

BOURNEDALE GUERNSEYS
Chester A. Steen, Manager

JULIA DYCKMAN ANDRUS MEMORIAL, INC.
1156 N. Broadway, Yonkers, N. Y.

FAIRLAWN *Consigns to . . .*

Riegeldale Sale - October 25 - Riegeldale Farm

TRION, GEORGIA

Fairlawn Actor's Majesty

Born: JANUARY 3, 1947

He is a splendid individual and carries a combination of the most prepotent blood from the greatest families of the breed—CHARLOTTE—MELBA — ACTRESS —LEVITY— CORONATION KING —CORONATION PRINCE—HIS MAJESTY OF BOURNEDALE—LANGWATER VALOR—IMP. FINANCIER OF MYRTLE PLACE.

A Top—Royally-Bred

HIMSELF

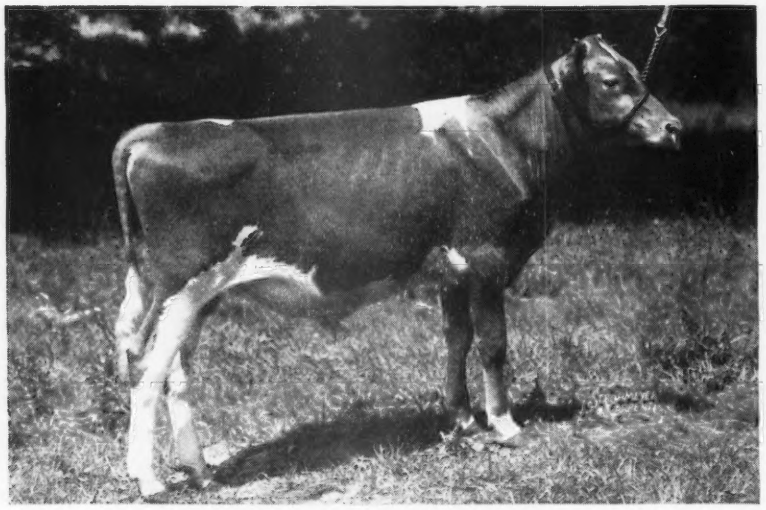

FAIRLAWN ACTOR'S MAJESTY

His Sire

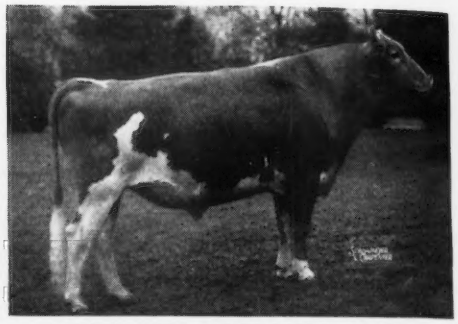

FAIRLAWN PEERLESS ACTOR
2 A. R. daughters, others on test.

His Dam

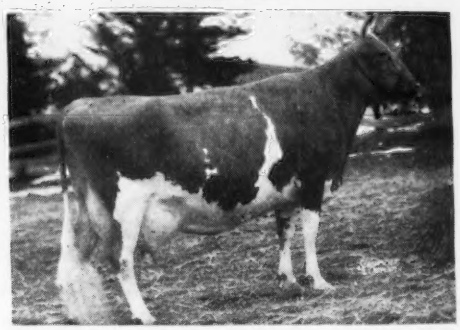

RIEGELDALE EMORY'S CHARLOTTE
10344—571—GG, 12512—651—C
Sold for $14,000.

Note the great animals pictured on the two pages.
They are the right type, they produce and reproduce.

Majesty is worthy of heading the best herd in the country.

FAIRLAWN FARMS COMPANY

King Street — Just off the Parkway

S. L. KATZ, Proprietor TELEPHONE—OFFICE 5-1936 M. G. SEATH, Manager

T. B. ACCREDITED No. 511540 **PORT CHESTER, NEW YORK** BANG'S ACCREDITED No. 2696

His Grandsire

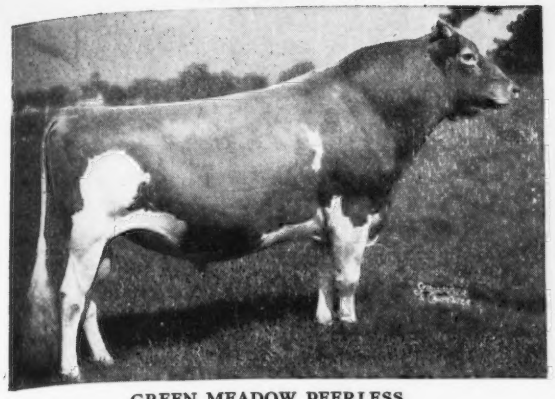

GREEN MEADOW PEERLESS
61 A. R. daughters, 5 over 800

A daughter of Actor

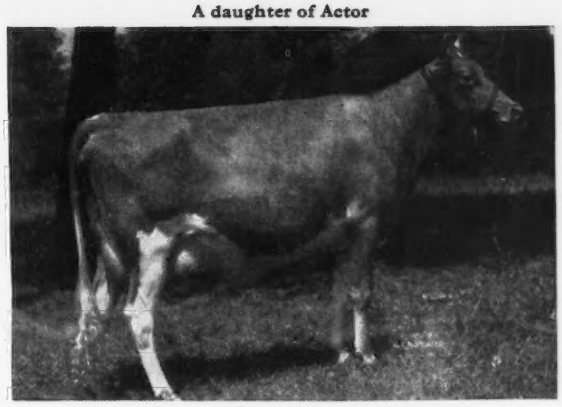

FAIRLAWN ACTOR'S ITHELA
On test, milking at 50 lbs.—Jr2

His Sire's Dam

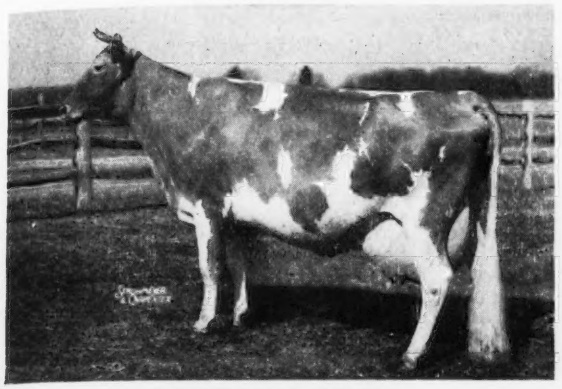

BRIGHT LAD'S ACTRESS
EXCELLENT at 13 years, 19146—980—C, 1 A. R. daughter.
Dam of 3 sons in service in top herds.

Maternal Sister to Actor

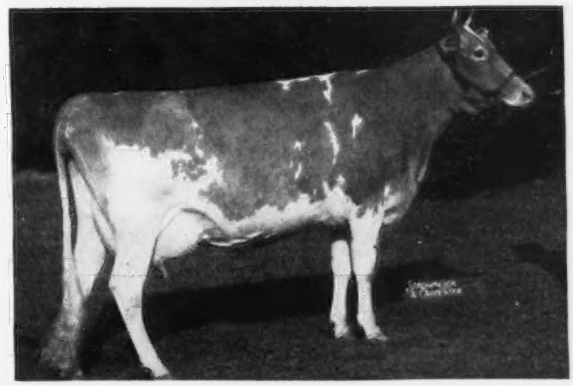

FAIRLAWN HORNET'S ACTORINE
11962—638—GG. On retest
Dam of Jr. Sire at Fairlawn.

His Dam's Sire

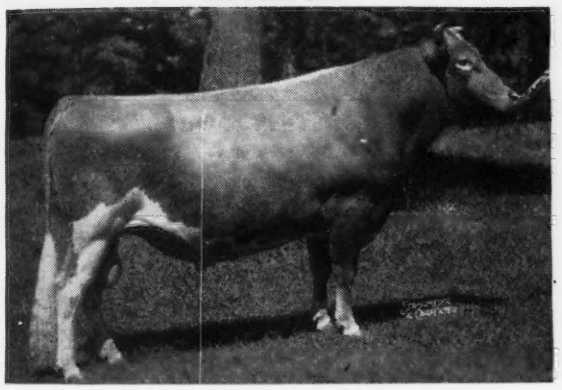

RIEGELDALE MELBA'S EMORY, A. R.
Sold for $30,000 to Hill Girt

Emory's Dam

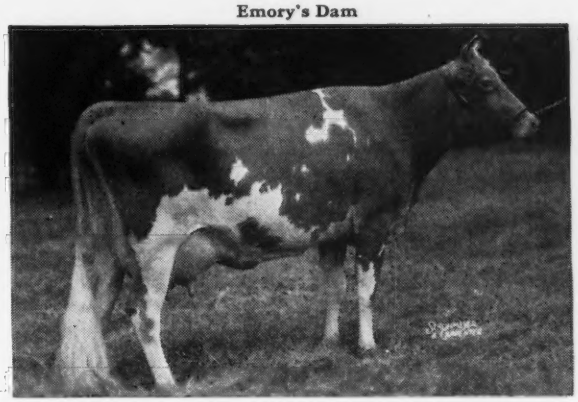

GREEN MEADOW MELBA
15342—963—FF. 6 A. R. daughters.

His Maternal Grandam

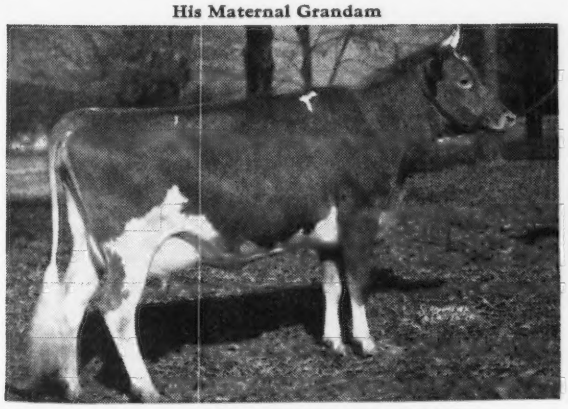

DOUGLASTON BARONESS DARLING
13717—671—GG, 15755—701—AA
Sold for $8,800

Darling's Dam

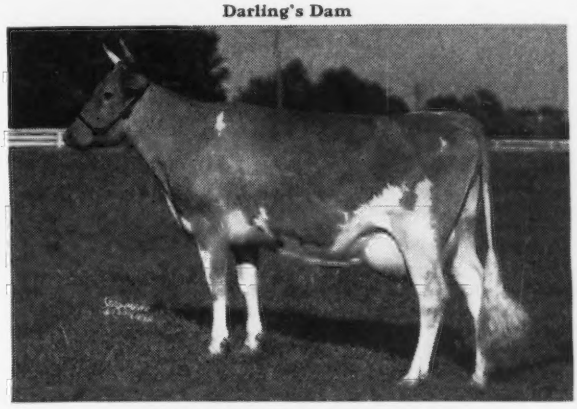

DOUGLASTON KING'S CHARLOTTE
2 A. R. daughters
15228—828—FF, 19751—988—AA
Sold for $11,000. Dam of $45,000 Bull.

TWO POPULARLY BRED BULL CALVES

1. Coldsprings and Bethany . . .

Born: December 30, 1946

Coldspring's Romulus Royal
Sold for $14,200
Full Brother to:
Coldspring's Romulus Noble
Herd Sire at Coldsprings

Langwater Romulus
37 A. R. Daughters

Langwater Merrymaker
34 A. R. Daus., 28 A. R. Sons

Langwater Country Flower
15106—790—A
3 A. R. Daus., 3 A. R. Sons

Coldspring's Hardwick's Beauty
Classified Excellent
12066—559—GG; 14492—642—B
17614—824—A
Maternal Sister to:
Coldspring's Romulus Beauty
10783—609—GG; 14373—746—C
Sold for $16,500

Hardwick's Royal
47 A. R. Daughters

Vallevue Butterfat Beauty
Classified Excellent
11994—619—GG; 16578—831—A
18914—937—AA

Bethany Shah's Blanche
Classified Very Good (pending)
On test in 266 days
11370—522—Jr4—365
Maternal Sister to:
Bethany Wistful
12805—603—G
Bethany Noble Lady
Sold for $1,400

Franchester Shah
10 A. R. Daughters

Langwater Shah
56 A. R. Daus., 45 P. R. Sons

Green Meadow Monita
15695—782—C
2 A. R. Daus., 4 A. R. Sons

Imp. La Blanche II. of Duvaux
15798—702—A
Sold for $4,000
2 A. R. Daughters

Dimple's Boy of Cornus Farm
9 A. R. Daughters

La Blanche of Duvaux
2 A. R. Daughters

BOTH FOR SALE • WRITE • WIRE FOR PRICES

2. Flying Horse and Argilla . . .

Born: November 17, 1946

Flying Horse Colonel Promise
Herd Sire at Flying Horse
Full brother to:
Flying Horse Colonel Levity
Sold for $10,000
Maternal Brother to:
Flying Horse Promise
Flying Horse Commando

Chedco Colonel
4 A. R. Daughters
Others on test

Chedco Coronation King
16 A. R. Daus., 5 P. R. Sons

Chedco Moonlight
13433—738—AA
1 A. R. Dau., 2 P. R. Sons

Alfalfa Farm Primrose
17564—1083—Sr4—365C
World Record
1 A. R. Dau., 4 Breeding Sons

Douglaston Prince Royal
38 A. R. Daus., 4 A. R. Sons

Argilla Flute
13035—752—G
3 A. R. Daughters

Alfalfa Farm Philosopher
60 A. R. Daus., 27 P. R. Sons

Langwater Philosopher
49 A. R. Daus., 27 P. R. Sons

Langwater Star's May
17999—753—A

Argilla Fina Lee 2d
On test in 281 days
10068—464—Jr2—365
Sold for $3,900

Argilla Fina Lee
*13781—843—EE
Sold for $5,200
2 A. R. Daughters

Dolly's Foremost of High Rock
67 A. R. Daus., 38 P. R. Sons

Argilla Priscilla Lee
11823—664—G

WOODACRES *Guernsey Cattle*
PRINCETON, NEW JERSEY

FEDERAL ACCREDITED HERD NO. 526351
•
N. J. ABORTION FREE HERD NO. 424

ATHERTON W. HOBLER, OWNER • HARRY CARRE, MGR. • BOX 669, PRINCETON, N. J. • TEL. HOPEWELL 361

WHAT THE COWS ARE DOING

ON ADVANCED REGISTER TEST

SPECIAL NOTE: It was authorized by the Executive Committee at the May meeting that production credits be published on a quarterly basis and that only total milk and butter fat production for the number of days on test be shown. These credits are subject to verification and correction until final approval and acceptance and all tests are made on the one-day basis except as otherwise indicated. Animals are tested in seven classes as follows: Five years and over; Sr4, four and one-half to five years; Jr4, four to four and one-half years; Sr3, three and one-half to four years; Jr3, three to three and one-half years; Sr2, two and one-half to three years; Jr2, under two and one-half years.

EXPLANATION OF SYMBOLS

* indicates reentry test.
§ before a breeder's name indicates all cows are milked twice daily.
† before a cow's name indicates a 305-day record on twice-a-day milking.
¶ before a cow's name indicates a 305-day record on three-time-a-day milking.
If a cow is on 365-day test, neither symbol appears before the cow's name.

Owner and Record	Age	Days	Mo.	Production Credit Milk	Production Credit Fat	Total Credit Milk	Total Credit Fat
§Adams, Elmer E., Medford, N. J. ARHT							
B. B. C.'s Quoexin Gertrude	Jr3	314	June	849	38	10021	428
†Evergreen's Quoexin Vanity	Sr2	305	June	350	17	7577	363
s. Evergreen's Hopemore Ferdinand		D. Sunny's Vanity					
†Freddie's Gay Lass	Jr2	252	June	505	25	4954	267
†Hopemore's Rilma Yeska	Jr3	215	May	170	7	3778	196
s. Evergreen's Hopemore Ferdinand		D. Fairview's Rena Yeksa					
†Locust Lane Kathleen	Sr2	305	June	200	12	4383	229
s. Janson D. Locust Lane Poundstock							
†Poundstock's Princess	Sr2	305	June	128	8	6577	341
s. Poundstock's Hardwick		D. Sunny's Poundstock					
†Princess Mayflower of Fairview	9	305	June	138	6	9494	424
s. Dunwalke Mystery		D. Mayflower of Seven Pines					
†Quoexin Vesta	Sr2	305	June	408	21	7890	387
s. Brian Boru Contemptible		D. Quoexin Vera					
†Wenzbros Bitter Sweet	Jr3	143	June	703	33	4226	201
§Adams, Paul E., Medford, N. J. ARHT							
†Freddie's Sunny Lass	Jr2	195	June	411	21	3253	159
Haddon's Odetta	Sr2	365	May	387	20	9256	474
s. Aladdin's Golden Victory		D. Odetta of Haddon					
†Hillbreeze Princess Hilda	5	305	May	110	7	7932	418
s. Audley's Lincoln Prince		D. Hillbreeze Adonis' Sunny					
†Hillbreeze Princess Sunrise	Sr4	245	June	624	30	6794	305
Agnew, Elizabeth B., Inverness Farm, Burkeville, Va.							
*Clear Springs' Maxim A. Enola	7	108	June	1324	65	5187	243
s. Clear Springs' Advancer		D. Klondike June					
*Inverness Alicia	7	100	June	1433	57	5242	211
s. Benton's New Hope		D. Roberta's Eleanor					
*Inverness Bessie	8	109	June	1341	51	4943	199
s. Benton's New Hope		D. Inverness Mary					
†Inverness Carol	5	190	June	873	44	6197	292
†Inverness Cuty	5	163	June	1004	40	6202	264
*Inverness Olive	10	97	June	1909	63	6764	228
s. Inverness Bill		D. Inverness Mamie					
§Andrews, Nathan D., Willowdale Farm, Haddonfield, N. J.							
*†Andoria's Beth	6	305	May	270	13	10064	471
s. Ward Acres Jumbo		D. Morven's Andoria					
*†Melva's Jean	Sr4	155	June	827	43	5342	269
s. Krysta's Stella's Africander		D. En-Dees Melva					
§Appell, Louis J., Sinking Springs Farms, York, Pa. ARHT							
†Arlene of Sycamore Run 2d	Jr2	220	June	733	35	6349	323
*†Coquette of Sycamore Run	Sr3	210	June	1120	48	8910	410
†Kittoline of Sycamore Run	Sr2	264	June	576	33	5344	297
*†Pleasant Beta's Ophelia	8	305	June	541	26	8622	417
s. Beechwood's Royal Smokey		D. Rip O'Day					
†Sinking Springs Ann	Sr2	172	June	989	45	5850	252
*Sinking Springs Belle	Jr4	171	June	997	50	6939	349
†Sinking Springs Emily	Jr2	100	June	1076	56	3985	199
s. Leader of Sinking Springs		D. Merry Bella of Greenbank					
†Sinking Springs Mattie	Jr3	212	June	969	42	7539	357
†Sinking Springs Patricia	Sr2	238	June	589	31	6356	315
†Sinking Springs Patty	Jr2	240	June	637	33	5609	288
†Sinking Springs Princess	Sr2	241	June	826	41	7189	373
s. Leader of Sinking Springs		D. Merry Bella of Greenbank					
§Arnold, Stanley, Mr. & Mrs. & Sarah B., Arnold Homestead Farm, Decatur, Ind. ARHT							
*†Valor's B. Bunny	Jr4	212	June	1017	47	5290	261
†Valor's F. Dora of Homestead	Jr2	148	June	906	41	4533	213
§Baird, C. W., Two Brooks Farm, Basking Ridge, N. J. ARHT							
*†Clarheart's Moonbeam	Sr4	305	May	200	11	8400	478
s. Clara's Heartsease Butterfat		D. Two Brooks Moonflower					
†Fairlawn Ides	Sr2	211	June	834	45	6304	335
†Fairlawn Intensity	Sr2	206	June	674	36	5237	271
*†Stadacona Joyful	5	158	June	1280	67	6998	305
†Two Brooks C. Billerosa	Jr3	133	June	956	43	4301	181
s. Clara's Heartsease Butterfat		D. Stony Forc Peruvian's Bella					
*†Two Brooks C. Delphine	Sr3	305	May	696	38	9136	504
s. Clara's Heartsease Butterfut		D. Golden Noble Dorine					
†Two Brooks C. Kate	Sr3	282	June	671	33	7861	401
†Two Brooks Clatter	Jr2	176	June	845	40	5025	253
†Two Brooks Coronet	Jr2	305	June	115	6	6432	347
s. Clara's Heartsease Butterfat		D. Pine Manor King's Heiress					
†Two Brooks Petite	Sr2	273	June	792	42	7564	442
*†Two Brooks Verity	Jr3	220	June	842	41	6658	324
†Wiscaway Secret's Glee	Jr2	191	June	795	36	5304	229
§Baker, Elmore J., Baker's Guernsey Farm, Wellington, Ohio. ARHT							
†Progressor's Dorene	Jr4	238	June	549	23	8693	364
§Ball, Walter H., Sunny Meadow Farms, Huntington, Ind. ARHT							
†Cooper's Hita	Jr2	174	June	647	31	4204	185
*†Kara of Sunny Meadow	6	154	June	1092	46	5447	230
*†Pine Manor Alert's Gamma	6	224	June	863	38	7628	338
†Rosery Rose of Eden Vale	Jr4	192	June	881	35	6443	261
†Meadow Meadows Beth	Sr2	100	June	929	36	3031	120
s. Lochmead Rex King		D. Sunny Meadows Queen Bess					
†Sunny Meadows Fairy Pride	Jr3	305	June	269	13	7012	263
s. Lochmead Rex King		D. Holdridge Fairy Pride					
†Sunny Meadows Florentine	Jr2	305	June	286	13	4957	222
s. Lochmead Rex King		D. Florence of Busy Biddy Farms					
*†Sunny Meadows Lulu Belle	5	116	June	1047	61	4516	232
s. Orchard Lawn's Marcander		D. Lilly's Silver Lulu Belle					
†Sunny Meadows Pauline	5	305	June	125	6	7582	348
s. Orchard Lawn's Marcander		D. Babette's Beauty					
*†Sunny Meadows Susan	Sr3	181	May	663	39	4683	234
s. Sunny Meadows King Solomon		D. Noah's Susan Beauty					
*†Valley Set's L. Cora	Jr4	113	June	982	45	3927	176
s. Langwater Lookwell		D. Valley Set's Cora					
†Welcome In Forward's Bonnette	Jr2	231	June	462	24	4449	222
§Basse, William H., "Guernsey Grove," Waukesha, Wis. ARHT							
*Guernsey Grove Mirth	14	365	May	182	9	10293	505
s. Meadowood Natoma's Cherub		D. Guernsey Grove Myrtle					
Baur, Philip J., Witchwood Farm, Spring House, Pa.							
*Harmony Hollow Reply	Sr4	159	June	1683	70	8703	393
*Hill Girt Cheranda	Jr3	209	June	1281	58	9896	471
Rosewald Alice's Pride	Jr3	212	June	1026	44	7440	322
Vagabond's Princess Valencia	Jr2	322	June	1034	45	11847	517
*Witchwood Doris	Sr3	248	June	831	45	8568	489
Witchwood's Wizard's Delone	Sr2	223	June	837	44	7533	375
§Beauchamp, C. B., Hagerstown, Md. ARHT							
†Opal's Bond Honoria	Jr2	113	Apr	652	29	2588	115
s. Fox-deceived Opal's Bond		D. Fox-deceived Conclave's Honoria					
Beckman, Frederic W., Mrs., Est., Cottage Farm, Skillman, N. J. ARHT							
*†Caumsett Eastern Bough	Jr3	143	June	989	33	4971	209
s. Caumsett High Strung		D. Caumsett Ocean Bud					
*†Cottage Mary	Jr4	149	June	867	45	4795	254
s. Kitchener Trumpet		D. Kitchener Royal Actress					
*†Cottage Molly	Jr4	305	Apr	289	16	6870	327
s. Langwater Country Squire		D. Brian Boru Ada					
River Farms Dycerin	Sr4	95	May	1851	78	5497	227
s. Caumsett Dynamo		D. Caumsett Country Catherine					
*†Spring Run Blitzkrieg's Chant	Jr4	297	June	38	2	5902	290
s. Blitzkrieg		D. Spring Run Carol					
Benson, Helen R., Coventry Farm, Princeton, N. J.							
Coventry Angela	Jr2	257	June	949	47	8969	408
Coventry Anna May	Jr3	365	June	64	3	11141	528
s. Hilltop Butterfat Anagram		D. Coventry Country Ruby					
Coventry Butterfat Fashion	Jr2	114	June	1026	48	4083	176
s. Coventry Vida's Anagram		D. Coventry Butterfat Glen					
*Coventry Butterfat Glen	Sr4	95	June	1432	65	4727	213
s. Hilltop Butterfat Anagram		D. Glenburnie Angeline 2d					
*Coventry Butterfat Joan	Jr4	365	May	1019	49	15191	655
s. Hilltop Butterfat Anagram		D. Coventry Princess Comely					
Coventry Splitsilk	Jr2	137	June	1203	47	5273	198
s. Coventry Veda's Anagram		D. Coventry Butterfat Clare					
Berke, Samuel, Deep Lake Farm, Lakeville, Conn.							
†Deep Lake Pamela	Sr4	207	June	821	40	7435	373
†Deep Lake's Helena	Jr3	218	June	1022	52	7535	377
Deep Lake's Lady Actress	Jr3	119	June	1394	52	5676	220
s. Green Meads Hi-Light		D. Primrose of Dunlea					
†Deep Lake's Wanda	Jr3	282	June	713	38	9207	441
†Deep Lake's Winsome	Jr2	150	June	748	40	4897	220
*†Rosebud of Dunlea	6	222	June	905	44	7817	354
*¶Waldorf Dottie's Druscilla	7	126	June	1385	69	6320	279
s. Waldorf R. S. Chief		D. Waldorf Irene's Dottie					
§Berousek, E. R., Lily Lane Guernsey Farm, Oklahoma City, Okla. ARHT							
†Lily Lane King's Lad's Ventry	Jr2	227	June	870	48	6935	360
†Lily Lane Rex's Ace Vella	Sr2	303	June	585	37	8020	427

Lily Lane Rex's Africander Vay Sr2 334 June 792 50 10419 650
*†Lily Lane Royal Rex's Vanity Jr3 148 June 849 47 6065 329
*†Lily Lane Veva 7 184 June 1247 61 8251 446

§Berousek, E. R. & Otto, Lily Lane Guernsey Farm, Oklahoma City, Okla. ARHT

†Hal Owen's Kay Jr3 247 June 778 36 7961 431

§Bidstrup, R. H., Valmere Farm, Wapato, Wash. ARHT

*†Freer Acres Beauty's Bettie Sr4 240 June 1031 56 9669 504
Freer Acres Bettina Sr2 345 June 801 40 9531 470
†Middale Darliene Jr3 227 June 1028 39 8521 345
*†Middale Primrose Jr3 212 June 1222 51 9774 421
*†Nina's Pride of Golden Glow 5 191 June 925 43 7126 353
*Oregon's Bonnie Sr3 246 June 1195 68 10741 643
*Oregon's Reddy Sr4 305 June 600 37 9275 522
S. Oregon's Knight D. Oregon's Phyllis
Russell Creek Golden Jr4 227 June 1263 58 10796 523
†Valigold Rosalia Jr3 303 June 360 21 7721 363
†Valigold Sunbeam Jr3 305 June 166 9 6306 313
S. Wandamere Molly's Duke D. Hollinden Sunflower

Boswell, H. E., Est., Burkeville Guernsey Farm, Burkeville, Va.

*Maxim's Foremost Rosie 5 106 June 1031 44 4194 169
S. Foremost's Patience Maxim D. Buttercup's Rosie
Resolute's Charmette Jr2 319 June 767 38 9191 460
Resolute's Maxim's Francetta Jr2 150 June 1036 48 5811 260
Resolute's Maxim's Pansy Jr3 114 June 966 49 4055 193
S. Riegeldale Emory's Resolute D. Cartoogechaye Pansy
Resolute's Maxim's Perfection Jr2 244 June 765 37 6945 338
Rosebud's Maxim's Louise Jr3 317 June 560 30 8446 405
Rosebud's Maxim's Nancy Sr3 266 June 798 37 8519 403
Rose's Maxim's Marie Jr3 253 June 433 25 5688 293
Springtime's Maxim's Queen Jr3 184 June 987 43 7365 308

Boswell, W. L., Burkeville Guernsey Farm, Burkeville, Va.

Fairlawn Maxim's Geneva Jr4 296 June 774 44 8013 437
Sky Brook Rose Maxim's Dora Jr2 287 June 463 28 5730 346

Boulder Bridge Farm Company, Excelsior, Minn.

*Boulder Bridge Peekaboo 5 171 June 1477 61 9519 395
Boulder Bridge Promise 5 167 June 1382 65 9069 424
Boulder Bridge Rainbow Sr2 350 June 645 37 9713 481
Boulder Bridge Regal Jr3 286 June 798 48 8619 488
Boulder Bridge Selina Jr2 363 June 875 41 12918 569
Boulder Bridge Senna Jr2 334 June 600 38 8323 499
Boulder Bridge Skylark Jr2 215 June 900 46 7649 388
Boulder Bridge Star Jr2 271 June 1115 55 11206 492
Boulder Bridge Starlight Jr2 228 June 1000 51 9638 448
Boulder Bridge Sultana Jr2 117 June 1102 50 4678 194
Boulder Bridge Sunburst Jr2 306 June 713 32 8058 351
Boulder Bridge Sweetheart Jr2 246 June 933 49 8668 414
Boulder Bridge Sybil Jr2 206 June 1066 49 7431 346
Boulder Bridge Technique Jr2 98 June 1351 50 4649 196
Elinor of Iowagold 6 267 June 712 30 8999 370
Ella of Iowagold 7 273 June 1143 43 12239 490
Iowagold Aster Sr2 365 June 665 31 11763 565
S. Boulder Bridge Merrymaker D. Myrna of Iowagold
*Jenny of Iowagold 7 111 June 1294 55 5337 202
*Lad's Princess Mary Jane Jr3 334 June 1049 49 14963 657
*¶Hi-worth Premier's Iris Jr4 102 June 1395 59 5599 221
S. Grandee's Premier of Hiworth D. Meadow Lawn Isabel

§Boyd Farm Company, Yuba City, Calif.

†Boyd Farm Fay's Ena Sr2 184 June 630 30 4783 219
†Boyd Farm Fay's Glonera Jr2 241 June 650 33 5990 275
†Boyd Farm Fay's Kaui Jr2 222 June 634 26 5794 238
†Boyd Farm Fay's Kauina Jr2 238 June 454 23 5404 252
†Boyd Farm Fay's Nodina Jr2 305 May 316 16 6611 283
S. Fay's Prince of Breidablik D. Theo-Vale Nodina
†Boyd Farm Princess Kavi 5 298 June 564 28 6827 351
†Boyd Farm Princess Laurel Sr2 235 June 589 29 5199 270
†Boyd Farm Royal Irene Jr2 237 June 516 25 4587 235
†Boyd Farm Treasure's Harriette Sr2 214 June 765 30 5787 252
†Boyd Farm Treasure's Pearl Jr2 211 June 572 25 4422 194
†Boyd Farm Treasure's Sequin Jr2 239 June 646 28 5927 235

Brian Boru Farm, Incorporated, Harlingen, N. J. ARHT

*Brian Boru Artiste 6 365 May 767 42 16731 786
S. Green Meadow Reliance D. Sunnybrook Artemis
Brian Boru Countryman's Kit Sr3 112 June 1389 56 5770 238
S. Brian Boru Countryman D. Brian Boru Kisor
Brian Boru Daphne Sr3 216 June 683 31 7237 307
Brian Brou King's Dawn Sr3 365 May 518 25 8767 426
S. Fra-Mar Farm King D. Valleywood Dawn
Brian Boru King's Hazel Sr2 365 May 587 26 13025 558
S. Fra-Mar Farm King D. Brian Boru Countryman's Hazel
Brian Boru King's Netoria Jr4 292 Apr 621 32 8120 368
Brian Boru Levity Fancy Sr3 365 May 248 11 13405 564
S. Coronation Levity Prince D. Coronation Fancy
Brian Boru Nellie Jr3 365 Mar 215 12 10100 525
S. Valencia's Moonlight D. Warel Nellie
Brian Boru Victory's Artiste Jr2 365 June 296 15 11557 553
S. Phillips Victory D. Brian Boru Artiste

§Britt, W. E., Mrs., Gold View Farm, Asheville, N. C. ARHT

†Flossie of Garden Creek's Flo 5 161 June 830 42 4775 241

Brookhart, E. J., Ancestral Acres Stock Farm, Celina, Ohio. ARHT

¶Ancestral Acres Celeste Sr3 305 June 82 5 6301 365
S. Eth-Mead Cathrine's Ajax D. Celia of Ancestral Acres
*¶Ancestral Acres Hannah 5 111 June 1312 74 5030 263
S. Eth-Mead Cathrine's Ajax D. Hazel of Ancestral Acres
*¶Ancestral Acres Karen Sr3 203 June 982 51 7639 416
*¶Ancestral Acres Lida Jr4 201 June 1096 39 7539 293
¶Ancestral Acres Sandra Sr3 230 June 1019 44 8040 367
*¶Ancestral Acres Sophia Jr3 74 June 1307 58 3216 146
*¶Argilla Peggy Ann Sr3 112 June 1283 57 4762 216
S. Alfalfa Farm Philosopher D. Argilla Charlotte
¶Fairlawn F. P. Izora Jr2 245 June 832 42 7869 356
Hominy Hill King's Rosse Jr2 122 June 990 57 4117 209
*¶Linda's Lou of Ancestral Acres 6 119 June 1529 72 5890 288
S. King of Ancestral Acres D. Linda of Ancestral Acres
*¶Marianna le Rose 2d Sr4 91 June 1774 66 5411 225
S. Raemelton Royal Corking D. Marianna le Rose
Nonette of Penn Villa 6 358 June 760 43 10328 568

*Ringold Annabelle 5 365 June 922 41 12362 631
S. Broadland Baronet D. Lookwell Ann
¶St. James Count's Lilac Sr4 305 May 26 1 8367 408
S. St. James Prince's Count D. St. James Prince's Leila

Buckingham, M. C., Est., Fairview Farm, Cornwall, Pa. ARHT

Hardwick's Fontana Jr2 103 June 949 43 3459 165
S. Coldspring's Hardwick's Laddie D. Alcana of Fairview
Hardwick's Gondalina Jr2 133 June 906 52 4421 210
S. Coldspring's Hardwick's Laddie D. Floralia
Hardwick's Ravinia of Fairview Jr2 330 June 682 36 8895 428
King's Bernina of Fairview Sr2 355 June 880 49 10504 573
King's Eugenia of Fairview Jr2 159 June 795 46 4593 238
King's Fernandina Jr2 101 June 1109 57 3679 210
S. Spar Hill Gem's King D. Verona Ultimas of Fairview
King's Kenmara of Fairview Jr2 231 June 1066 53 8653 392
King's Wewoka of Fairview Jr2 298 June 877 47 8703 439
Maxim's Fonda of Fairview Jr2 356 June 640 43 9717 573
Maxim's Valdina of Fairview Jr2 237 June 870 45 7632 377

Burger, Albert, Burger's Place, Encinitas, Calif. ARHT

*†Susie of Burger's Place 5 209 Aug 1059 55 7376 390
*†Susie of Whidby Island 13 305 Sept 31 1 12289 632
S. Chuckanut Lester D. Blanche of Whidby Island
*†Valentine's Rose Marie 13 305 Sept 30 1 13462 708
S. Butter Boy's Royal D. El Cerrito's Valentine

Burlingham, Lee & Son, Sunnybrook Guernsey Farm, Dousman, Wis. ARHT

¶Spring Ridge Dart's Alice 6 305 Mar 283 13 11285 494
S. Foremost Dart D. Fairy Alene of Spring Ridge

Butler, A. R., Jr., Carrsville Guernsey Farm, Carrsville, Va.

Ellerslie Constance Jr3 112 June 988 41 4101 172
¶Holliknoll's Oliver's Arlene Jr3 101 June 987 43 3499 141
S. Appin's Oliver D. Appin's Norine
Mable's Ultra Max Jr2 112 June 1248 52 4702 206

§Callicott, J. T., Callicott's Dairy Farm, Coldwater, Miss.

†Ammerlea Marc's Bonnie Lass 5 295 June 618 34 7956 431

§Callicott, J. T., J. M. & T. D., Callicott's Dairy Farm, Coldwater, Miss.

†Fox's Jill of Waukesha Jr3 220 June 728 32 6056 263
†Sailor's Jaxette of Lime Rock Jr2 154 June 1023 44 5396 243
S. Grenfel Clarion Sailor D. Royal Jaxette of Lime Rock
†Traxdale Foremost Fairy Jr2 202 June 1008 46 6855 339

Camp, W. M., Holliknoll Farm, Franklin, Va. ARHT

Dinsmore Princess Fides Sr4 167 June 1411 61 7407 331
*¶Fairlawn Maxim's Genette Sr4 118 June 1476 80 5875 289
S. Quail Roost Rose Maxim D. Glenburnie Irenette 2d
¶Holliknoll Holly Bet Jr2 112 June 1270 59 4698 195
S. Rockingham Royal Sailor D. Camp's Raymost
¶Holliknoll Holly Girl Jr2 201 June 1044 43 7803 295
¶Holliknoll Royal Fanny Jr2 273 June 1043 45 9110 390

§Campbell, J. A., Oak Park Guernsey Farm, Amity, Oregon. ARHT

†Oak Park's Amy Jr2 222 June 776 37 5498 259
†Oak Park's Libby Jr2 258 June 612 35 6005 302
†Oak Park's Louise Sr2 305 June 355 17 7561 353
S. Foremost Repeater D. Dicks Loretta of Oak Park
†Oak Park's Ovella Sr2 229 June 1089 49 7181 342
†Oak Park's Pride Beauty Jr2 301 June 633 28 6380 298
Oak Park's Rose Blossom Sr2 190 June 933 46 5975 282
†Oak Park's Shirley Jr2 266 June 632 38 5719 282
Oak Park's Waneta Sr3 174 June 793 39 4863 248
†Plum of Greenwood Jr4 155 June 828 38 4967 249
*†Valor's Clara of Oak Park 5 301 June 479 17 7796 321

§Cappo, Art, Diamond Horse Shoe Farms, Chisholm, Minn.

†Ace High Albina 5 234 June 914 43 7591 337
†Ace High Bessie 7 184 June 1155 63 8388 432
†Ace Hill Daisy Sr3 193 June 813 44 5563 291
†Ace High Gwyn Sr3 142 June 834 42 4849 211
†Dinella of Ace High 6 166 June 926 44 6197 283
†Earl's Fawn Juliette 12 251 June 679 34 7143 327
†Juliette's Fawn Babs 9 184 June 743 33 5653 230
†Lucia's Fawn Daisy 8 273 June 785 47 8152 454

§Cartwright, R. Jack, Sun Valley Guernsey Farm, Phoenix, Ariz. ARHT

†Gaynello's Betty Jr2 305 June 432 17 6043 224
S. Gaynello of Arizona Farms D. Twin Elms Coquette
Gaynello's Jezebel Jr2 299 June 623 27 6878 293
S. Gaynello of Arizona Farms D. Twin Elms Desira
Gaynello's Snowball Jr2 118 June 795 36 3292 152
S. Gaynello of Arizona Farms D. Twin Elms Ava
Sunland Dolly Jr3 365 June 357 17 8928 404
S. Mission Ranch Foresight D. Twin Elms Hope
Sunland Dudette Sr2 270 June 560 30 5358 268
†Twin Elms Bernice 6 305 June 139 7 6561 257
S. Julia's Bernice's Duke D. Twin Elms Becky
†Twin Elms Hope 6 246 June 789 29 8443 310
†Twin Elms Lucy 5 192 June 704 26 5952 216
†Twin Elms Valentine 5 305 June 121 6 7635 334
S. Julia's Bernice's Duke D. Twin Elms Bonita

§Cecil, Ephraim, Huntington, Ind. ARHT

†Juno's Dauphine of Lea Land Farm 8 115 June 1077 50 4610 208
S. Trixie's Juno of Cowham Farm D. Dauphine of Lea Land Farm
†Upland Farm Haroldine's Farm Jr2 193 June 581 36 3825 223

Chatham, Thurmond, Klondike Farm, Elkin, N. C. ARHT

Clear Springs' Prediction Dora Jr2 209 June 660 37 4999 263
Klondike Harzella Jr2 251 June 867 39 7411 326
Klondike Holliborg Jr2 297 June 861 41 9165 403
Klondike Hollicrystal Jr2 208 June 534 33 4096 246
Klondike Holligem Sr2 348 June 955 45 12012 604
Klondike Hollimost's Belle Jr2 365 June 795 37 10541 485
S. Klondike Hollimost D. Klondike La Belle
Klondike Hollimost's Wally Jr2 155 June 928 47 5054 248
Klondike Holliorchid Jr2 209 June 748 35 5694 271
Klondike Kavera Sr2 198 June 978 46 6311 316

*Klondike Klarice	5	210	June	1078	47	8856	424
*Klondike Kontent	Sr4	168	June	1106	55	6672	335
Klondike Ladalda	Sr2	340	June	938	41	12314	499
Klondike Lovely Lady	Jr2	160	June	737	32	3941	170
*Klondike Minnie	7	329	June	563	25	10437	447
Klondike Pansy	Sr2	360	June	356	20	6240	339
Klondike Paulette	Sr2	277	June	816	48	7453	436
Klondike Peggy	Jr2	206	June	712	40	5480	285
Klondike Phlox	Sr2	168	June	895	48	5330	288
Klondike Phoebe	Sr2	315	June	733	35	8991	441
Klondike Pollyanna	Sr2	365	June	240	12	9733	507
s. McDonald Farms Predictmost		D. Klondike Hollinda					
Klondike Pride	Jr3	244	June	743	38	7320	387
Klondike Princess	Jr2	365	June	86	4	8917	460
s. McDonald Farms Predictmost		D. Klondike Gay Hostess					

Clark, William C., Quarry Valley Farms, Lahaska, Pa.

*Quarry Valley Jade	6	287	June	801	36	9176	415
Quarry Valley's Aquamarine	Sr3	198	June	1047	50	8128	388
*Quarry Valley's Cornelian	Jr4	299	June	810	39	10098	508
*Quarry Valley's Emerald	Sr4	179	June	861	38	7797	357
Quarry Valley's M. Amber	Jr2	104	June	1002	53	3644	171
s. Rockingham Valley's Amber		D. Pinebrook Hiboy					
*Quarry Valley's Pearl	6	271	June	962	41	9609	405
Quarry Valley's Plasma	Jr3	194	June	903	46	6940	348
*Quincy Mahomet Water Lily	7	159	June	1409	61	8709	390

§Clark, William C., Mr. & Mrs., Quarry Valley Farms, Lahaska, Pa.

Quarry Valley's Beryl	Jr3	341	June	505	25	7262	377

§Cleveland, Reginald M., Rexden Farm, Eatontown, N. J. ARHT

Ryckaver Rosalie	5	365	Apr	608	35	7518	408
s. Glenburnie Hiawatha		D. Ryckaver Rebekah					
Yankee's Pearl of Rexden	Sr2	289	June	671	34	7265	384

§Cleveland, Reginald M., Jr., Rexden Farm, Eatontown, N. J. ARHT

*Longwood Oella	6	273	June	431	23	7104	350

§Cleveland, Reginald M. & Denise G., Rexden Farm, Eatontown, N. J. ARHT

*Beaverbrook Sunbeam	6	194	June	949	40	7681	348
Convoy's Lila Lee	Sr2	212	June	432	19	4431	203
Playhaven's V. Frances	Sr3	193	June	594	32	4698	228

Colby, Howard H., Colby Dale Farms, Romeo, Mich. ARHT

*†Beverly's Sensation's Glory	6	117	June	1100	46	4578	182
s. Loma Sensation Ajax		D. Beverly's Bessie					
*¶Bula Bertell	8	293	June	645	27	9729	447
*†Hardy's Barbara Bountiful	6	116	June	1291	56	5472	239
s. Cesor Pontiffs Anchor		D. Ajax's Hopeful					
¶Langmeadow Actress	Jr2	292	June	822	48	9554	477
¶Langmeadow Agnes	Jr2	285	June	899	46	9681	463
*¶Langmeadow Anita	Jr4	305	June	279	14	10457	440
s. Cesor Pontiff's Anchor		D. Ajax Hopeful					
¶Langmeadow Annette	Jr3	305	June	456	30	7062	403
s. Cesor Pontiff's Anchor		D. Vernell Delight					
¶Langmeadow Artist	Sr2	165	June	770	34	5103	205
¶Langmeadow Country Maid	Sr3	172	June	885	47	6609	333
¶Langmeadow Labelle	Jr2	257	June	731	36	8082	375
Langmeadow Lana	Jr2	308	June	912	44	11099	498
¶Langmeadow Raileen	Jr2	173	June	669	34	5661	257
¶Langmeadow Redita	Jr2	321	June	801	43	10290	522
¶Langmeadow Rema	Jr2	215	June	776	40	7181	355
¶Paragon Caroline	Sr3	245	June	1079	56	10263	500
¶Playhaven's Y. Annabelle	Jr3	305	June	748	44	9480	483
s. Raemelton Yankee		D. Annabelle of Playhaven					
¶Willow Brook Monarch Darline	Sr2	257	June	915	44	10277	457

Conover, Clifford L., Conover's Hightstown Guernsey Dairy, Hightstown, N. J.

Lad's Rose Betty of Mercer	5	142	June	1477	70	7705	351
s. Glenburnie Golden's Lad		D. Gold King's Betty of Mercer					

Conover, Clifford L., Mr. & Mrs., Conover's Hightstown Guernsey Dairy, Hightstown, N. J.

Lad's Itchen's Doloris	14	190	June	1320	61	9258	378
s. Glenburnie Esther's Lad		D. Doloris of Mountain View					

Conover, Clifford L., Mrs., Conover's Hightstown Guernsey Dairy, Hightstown, N. J.

King's Etta of Mercer	Sr3	109	June	1315	66	5175	253
s. Rose Gold King of Mercer		D. Lady's O. K. Etta of Mercer					

Cowham, C. F., Cowham Farm, Jackson, Mich.

Alice Rex of Cowham Farm	6	365	May	425	19	13990	611
s. Coronation Rex		D. Don's Alice of Cowham Farm					
*Cowham Farm Emory's Blanch	Sr3	224	June	1200	68	10184	545
*Cowham Farm Emory's Dawn	Jr3	173	June	1249	65	8154	421
*Cowham Farm Emory's Rose	Sr3	181	June	968	51	6691	343
Cowham Farm King's Blanch R.	Jr3	133	June	1020	48	6155	307
*Cowham Farm Prince's Felicia	Jr3	133	June	1198	66	5731	294
Cowham Farm's Ultra Alice R.	Jr3	102	June	1048	47	3973	189
s. Cesor Ultra Maxim		D. Alice Rex of Cowham Farm					
*Philea of Cowham Farm	5	146	June	1160	54	6302	274
*Rex's Hazel of Cowham Farm	7	365	May	472	27	11316	581
s. Coronation Rex		D. Chestermont Hazel Dawn					
*Snowdrop's Rose of Cowham Farm	5	365	June	252	13	15185	794
s. Snowdrop's Rex of Cowham Farm		D. Rex's Rose of Cowham Farm					

§Cox, Louis S., Randot Farms, Methuen, Mass.

†Randot Dolly	Jr3	176	June	813	41	5568	259
†Randot Flopslo 3d	5	110	June	1051	51	4199	190
s. Meredith Randot		D. Randot Flopslo					
†Randot Jean	Sr2	152	June	767	40	4189	191
†Randot Jubel 2d	Jr2	246	June	694	38	6313	305

§Cox, Walter, The King's Farm, Ludlow, Pa. ARHT

†Royal Rebecca	7	295	Apr	165	10	7850	383
s. King of The Cherubs		D. Princess Mabella					
†Sterling's Priscilla	Sr2	296	June	892	45	9774	496
†The King's Farm Becky	Jr2	277	June	868	38	9311	431
†The King's Farm Cherry	Jr2	248	June	812	43	7129	391
†The King's Farm Fleur-de-lis	Jr3	305	June	149	9	8999	466
s. Antietam Constant		D. Fleur-de-lis' Edna					

§Cramer, John, Jr., Fern Hill Guernsey Farm, Menomonie, Wis.

†Damsel of Fern Hill	Jr3	102	May	924	47	3588	168
s. Bonnie's King of Fern Hill		D. Aster of Fern Hill					
¶Wilma's Bell of Fern Hill	Jr2	99	May	926	41	3669	152
s. St. James Duke's Blueboy		D. Wilma of Fern Hill					

Crane, Francis V., Basquaerie Farms, Millis, Mass.

*Basquaerie Chloe	Sr4	92	June	1371	60	4312	176
s. Howlqnd Gallant Rebellion		D. Tri-Gables Joan					
Basquaerie Gay Anna	Jr3	96	June	1015	52	3376	176
s. Green Meads Gay Defender		D. Valleyside Anna's Dimple					
Basquaerie Gay Lady	Jr2	226	June	895	57	7790	392
Basquaerie Gay Pearl	Sr2	303	June	901	57	10830	588
Basquaerie Gay Quaker Lady	Sr2	105	June	1012	50	3588	160
s. Green Meads Gay Defender		D. Basquaerie Quaker Maid					
*Basquaerie Rena	Sr4	272	June	1052	54	12287	588
Basquaerie Wisdom's Moonbeam	Jr3	107	June	1177	46	4705	185
s. Ladderlook Wisdom		D. Ladderlook Moonblink					
*Fairlawn H. Honeymoon	Sr3	107	June	1415	65	5153	246
s. Green Meadow Hornet		D. Fairlawn Peerless Desire					
*¶Ladderlook Moonblossom	6	106	June	1857	73	6644	277
s. Coronation Corporal		D. Ladderlook Moonflower 2d					
Ladderlook Moonlight	Jr3	112	June	1171	53	4928	191
s. Ladderlook Wisdom		D. Ladderlook Moonblossom					
North Farm's Charity	Sr2	153	June	860	46	5476	265
Pine Manor Levity Lark	Jr2	273	June	671	35	7543	391

Crocker, G. H., Est., The Crocker Farms, Cortland, N. Y.

Ambition's Hyacinth	Sr2	224	June	1106	53	8528	388
¶Badger's Trixie	Sr2	192	June	881	38	6659	256
*¶Dorabell Badger	5	148	June	1063	51	5767	259
s. Foremost Badger		D. Mayprince's Dora					
Fulltide's Playful	Jr2	242	June	685	38	6096	332
¶Hightide's Royal Notion	5	90	June	1270	55	3976	168
s. Foremost Hightide		D. Fulfillment's Narcissus					

Curtiss Candy Company, Farm No. 40, Dundee, Ill. ARHT

*Bob's Rose Queen	5	332	June	1134	56	13883	667
Cesor Mercury's Roxanna	Sr2	229	June	960	54	7617	407
*Curtiss Candy A. Henrietta	Sr3	179	June	860	43	6238	306
*Curtiss Candy A. Trix	Sr3	231	June	918	58	8321	491
Curtiss Candy Elna	Jr2	157	June	914	41	4847	237
Curtiss Candy Levity Ingenue	Jr2	236	June	759	29	6633	256
*Curtiss Candy Penelope	Sr3	246	June	1301	59	11133	529
Curtiss Candy Proud Girl	Jr3	365	June	789	37	14273	624
s. Long View Proud Maxim		D. Hiawatha's Vamoll					
*Francois' Cozy Rheba	7	210	June	1539	74	11851	584
*Margendell Gracious	5	177	June	985	45	6976	314
*McDonald Farms Grace	Sr4	336	June	733	36	11321	549
*St. James Champion Belle	Sr3	365	May	32	2	9952	504
s. St. James Champion's Champion		D. St. James Philosopher's Belle					
St. James Champion Lassie.	Jr2	199	June	1052	56	7707	332
*Secret's Mildred	8	238	June	1244	60	11287	522
*Secret's Sapphire	5	359	June	1088	58	17069	804
*Sun-Blest Farms Lotus	5	170	June	1280	79	8084	388

Curtiss Candy Company, Farm No. 711, Cary, Ill. ARHT

Curtiss Candy Joy	Sr2	340	June	796	50	9890	538
Curtiss Candy Levity Audrey	Jr2	365	June	571	33	12449	589
s. Green Meads Levity King		D. Moon's Blaise Golden Nellie					
Curtiss Candy Levity Charlotte	Jr3	287	June	1066	67	12022	674
Curtiss Candy Levity Roberta	Jr3	90	June	1358	60	3954	198
s. Green Meads Levity King		D. Argevna Roberta					
Curtiss Candy Levity Rose	Sr2	210	June	973	42	7660	297
Curtiss Candy Levity Viola	Sr2	225	June	965	54	7695	367
Curtiss Candy Paulette	Sr2	270	June	796	36	6873	350
Curtiss Candy P. Queen	Jr2	365	June	515	27	12319	586
s. Boulder Bridge Plutocrat		D. Bob's Rose Queen					
Curtiss Candy Vanity	Sr2	211	June	889	47	7085	340
s. Green Meads Levity King		D. Argevna Roberta					
*Green Meads Gay Thelda	5	308	June	1107	62	13443	637
*Green Meads Gay Winsome	5	268	June	1281	61	12226	553
Hilaria of Chicona	Jr2	273	June	1102	52	10253	485
Hill Girt Phyllis	Jr2	163	June	959	50	5402	265
¶McDonald Farms Gov. Innocence	Jr3	224	June	1111	49	9292	379
*¶St. James Philosopher's Barbee	9	115	June	1572	89	6564	319
s. Langwater Philosopher		D. St. James Prince's Barbara					

Dancer, H. M. Jackson, Mich.

Abbie T. of Cowham Farm	6	196	June	1235	58	8585	432
*Cowham Farm Corking Joanna	Sr3	132	June	1411	63	6736	309
s. Raemelton Corking Luminous		D. Dondoro Triumph Joanna					

§Daniel, Kenneth H., Kenmax Stock Ranch, Gooding, Idaho. ARHT

†Kenmax Truman's Vesta	Jr3	305	May	184	9	7798	385
s. Chuckanut Truman		D. Sequel's Vanity Cream Puff					
†Patricia's Ladie	7	305	May	387	14	11097	459
s. Toponis Judge Laddie		D. Idagem Judge's Patricia					

Davis, F. B., Jr., Brays Island Plantation, Yemassee, S. C. ARHT

†Ben's Sally of Q. S. F.	Jr2	225	June	827	40	6642	288
†Brays Island Arbutus	Jr2	114	June	826	39	3134	142
s. Cesor Bon-Ton's Premium		D. Glory's Esther					
†Brays Island Constance	Sr2	260	June	834	46	8293	461
*†Brays Island Narcissus	Jr3	135	June	842	48	4123	213
†Brays Island Poppy	Jr2	305	June	38	2	6010	332
s. Cesor Bon-Ton Premium		D. May King's Gippy Pearl					
†Brays Island Sweet Pea	Jr2	305	June	15		5973	337
s. Cesor Bon-Ton's Premium		D. Brays Island Sue					
†Cesor Ellton's Irene	Jr2	153	June	788	38	4001	179
*†Cesor Golden Eugenia	Jr3	165	June	910	43	5390	269
*†Cesor Golden Jessie	Jr3	172	June	932	43	5914	267
†Cesor Maxim's Doll	Jr2	170	June	929	42	5325	235
†Cesor Mercury's Dardenella	Jr2	305	June	614	33	7114	376
s. Cesor Noble's Mercury		D. Bournedale Dolly Varden					
*†Cesor Mercury's Judy	Jr3	91	June	1323	54	4295	185
s. Cesor Noble's Mercury		D. Cesor-Bon-Ton's Juno					
*†Cesor Noble's Eleanor	5	209	June	964	46	7234	352
*†Cesor Noble's Platinum	5	190	June	1145	51	7849	338
*†Clear View King's Verbena	Jr4	196	June	768	40	5886	285
†Edisto Farm's Goldie	Sr3	305	Apr	394	19	9919	493
s. Edisto Farms Challenger		D. Supremes Gloryanna					
*†Edisto Farm's Mona	Sr3	219	June	773	38	6497	327
*†Edisto Farm's Surprise	5	209	June	792	33	6121	263
¶Fairlawn Huckleberry	Jr3	305	June	116	6	7598	341
s. Fairlawn Maxim's Ensign		D. Fairlawn Rosebud					
*†Riegeldale Charlotte's B-Cup	7	209	June	943	42	7188	325
*Riegeldale McK. King's Duchess	Sr4	353	June	749	45	11338	599

§Dean, George E., Est., Haven Hills Farm, Albion, Mich. ARHT

Haven Hills Dazzler 5th	Sr2	195	June	616	36	4038	216
*Haven Hills Dorothea 3d	Sr3	198	June	896	45	6477	300
*Haven Hills Gardenia	Sr3	365	June	84	4	6507	329
S. Haven Hills Ultra Major	D. Haven Hills Jewel 2d						
*Haven Hills Gift of Roses	Sr4	181	June	829	37	6218	277
*†Haven Hills Gladness	Sr3	97	June	1042	47	3216	141
S. Lockshore Choice	D. Haven Hills Myrtle 5th						
*Haven Hills Hyacinth 2d	Sr3	352	June	395	25	8965	480
Haven Hills Lea	Jr3	365	June	349	16	8997	437
S. Ultra May's Neptune	D. Haven Hills Pyxie 3d's Fairy						
Haven Hills Norma	Jr3	277	June	452	23	5478	281
*†Haven Hills Phlox	5	120	June	1202	55	4796	218
†Haven Hills Pyxetta	Sr2	91	June	814	37	2359	100
S. Lockshore Choice	D. Haven Hills Pyxie 2d						
*Haven Hills Queen Rose	5	225	June	921	44	9006	459
*Haven Hills Roslin	Sr3	252	June	698	34	6572	294
*Haven Hills Royal Princess	6	365	June	13		9611	505
S. Ultra May's Neptune	D. Royal's Prince's Callie						
*Haven Hills Tiny 3d	6	355	June	443	23	10631	517
Haven Hills Topsy 4th	Sr2	317	June	595	34	6322	334
*†Haven Hills Verna	5	92	June	991	49	3283	180
S. Haven Hills Ultra Major	D. Haven Hills Tiny 3rd						

§Dean, George E., Mrs., Haven Hills Farm, Albion, Mich. ARHT

*Cesor General's Pearl	5	181	June	803	38	5343	276
Haven Hills Excellence	Jr4	233	June	861	43	6971	357
*Haven Hills Helen 2d	5	236	June	467	22	6407	332
*Haven Hills Lina Lou	Sr3	350	June	605	37	8399	485
Haven Hills Royal Pride	Sr2	269	June	417	21	5588	262
Haven Hills Winifred	Jr3	249	June	602	30	4404	218

§DeKorte, James, Franklin Lake Dairy Farm, Sussex, N. J.

†Brian Boru Molly	8	299	June	131	6	6704	268
S. Tarbell Farms Uriah	D. Frances May of Win-O-Dee						
†Franklin Lakes Blossom	Sr3	284	May	200	11	7237	381
S. Glengeran Buttercup's Chief	D. Avis Acres Blossom						
†Stadacona Belladonna	Sr3	281	June	649	35	7334	352

§Domaszek, Raymond, Hi-Hopes Farm, Amherst Junction, Wis.

*†Comet and Bess' Addie	5	94	June	1304	61	4673	218
S. Gordondale Comet	D. Tellus's Trixy 8th's Bess						
†Hi-Hopes Constant's Khan	Sr2	239	June	562	24	7213	264

Doty Brothers, Eilwood Dairies, Goleta, Calif. ARHT

¶Barnegat Inti.'s Antlia	Jr2	293	June	688	37	8084	393
¶Ellwood Janus Hilda	Jr2	229	June	795	38	6466	306
¶Ellwood Janus Nedda	Jr2	105	June	1144	53	3995	175
S. Rancho Nicasio Commend Janus	D. Rancho Nicasio Roamer's Nedda						
¶Ellwood Leader's Lillian	Jr2	147	June	882	43	4540	203
¶Ellwood Ruby's Pearl	Sr2	273	June	978	56	9549	516
*¶Ellwood Surprise Gibsy	Sr3	210	June	911	50	7300	383
¶Ellwood Surprise May	Sr2	234	June	876	47	7641	383
*¶Rancho Nicasio Valor's Annette	Jr4	212	June	1309	63	10906	515
*¶Rancho Nicasio Valor's Flota	Sr3	305	June	385	17	12077	516
S. Foremost May Valor	D. Rancho Nicasio Roamer's Fran						

Dowley, Kenneth C., Kenolie Farm, Newfane, Vt. ARHT

†Chamberlin's Peerless Rose	5	107	June	966	43	3571	160
S. Phillips Peerless Taylor	D. Rosma of South Street						
*†Meadow View Farm Jeannette	6	104	June	1261	58	4100	177
S. Chilmark Primate	D. Chilmark Jean						
†Robin Hill Golden Zuleika	5	97	June	1086	51	3391	158
S. Wethersfield Bellarion	D. Robin Hill Golden Zena						

§Drovin, George A. & Mary T., Lower Round Top Farm, Chestertown, Md. ARHT

†Augusta of Lower Round Top	Sr3	106	June	1079	44	4061	187
S. Langwater Hilarious	D. Readbourne's Victoria						
†Ceres of Lower Round Top	Jr4	106	June	1041	40	4214	173
S. Blakeford Mikado	D. Violette of Readbourne						
†Elizabeth of Lower Round Top	Sr2	210	June	701	35	6100	288
†Hilltop Governor Anita	9	260	June	763	47	9250	518
†Phyllis of Lower Round Top	Sr3	106	June	858	35	3317	136
S. Langwater Hilarious	D. Readbourne's Odalisque						
†Readbourne's Lady Athol	5	106	June	916	42	3414	158
S. Langwater Valencian	D. Langwater Gay Peeress						
†Readbourne's L'Africanne	5	218	June	916	39	7668	364
Readbourne's Prosperpine	6	106	June	266	10	1766	71
S. Blakeford Mikado	D. Daphne of Readbourne						
†Readbourne's Queen Anne	6	245	June	837	41	8991	421

Emde, George W., Happyholme Farms, Lodi, Calif.

¶Chukluck Lady Luck	Jr4	95	June	1037	43	4019	163
S. Chuckanut Theron	D. Bear Canyon's Lady						
*¶Dolly of Rockhaven	5	212	June	969	46	8697	406
Happyholme A. M. R. Laura	Jr2	365	June	779	41	11781	599
S. Happyholme Anna May's Royal	D. Laura of Home Comfort Farm						
¶Happyholme Pharaoh's Roylene	Jr3	192	June	946	51	7523	380
¶Happyholme R'Ambler's Beth	Jr3	305	June	449	25	9627	518
S. Happyholme Roseland's Ambler	D. Happyholme Lord's Betty						
¶Happyholme R'Ambler's Verna	Jr2	304	May	629	34	8067	426
S. Happyholme Roseland's Ambler	D. Happyholme Noble Venus						
¶McDonald Farms Jenny Lynn	Sr2	136	June	935	44	5340	228
S. McDonald Farms Prediction	D. McDonald Farms Desire						
¶Pine Manor King's Eden	Jr3	304	Apr	334	18	9103	411
S. Coronation King of Pine Manor	D. Pine Manor Taurine Daisy						
¶Santa Ynez Valor's Ardys	Sr3	123	June	1162	50	5513	236
S. Foremost May Valor	D. Rancho Nicasio Commend Cora						
¶Spencer's Landing Amy	Sr4	305	June	38	1	13809	629
S. Friendship Climax's Autocrat	D. Broadland Glamour						

§Erf, Cora, Marguerite C., Elzy W. & Norma, Chestnut Ridge Farm, Bellevue, Ohio. ARHT

†Chestnut Ridge Major's Treva	Jr2	305	Apr	29	1	6331	305
S. Chestnut Ridge Sunbeam's Major	D. Chestnut Ridge Sunbeam's Treva						
*†Chestnut Ridge Snowhite Tess	5	256	June	578	29	8292	397
†Chestnut Ridge Sue's Heather	Jr2	118	June	827	36	3248	154
S. McDonald Farms Holden	D. Chestnut Ridge Buttermaid Sue						
†Chestnut Ridge Sweet Majoree	Jr2	300	June	728	37	8752	402
†Chestnut Ridge Trixie Majoret	Jr2	95	June	802	43	2722	147
S. Chestnut Ridge Sunbeam's Major	D. Chestnut Ridge Trixie						

Evans, John, Hickory Hill Farm, Ashland, Ky.

Biery Farms' Romeo's Flossie	Sr3	365	July	277	17	10175	484
S. Coldspring's Hardwick's Romeo	D. Valiant's Flossie						
Hickory Hill D. Philis Pet	Jr4	365	Apr	320	17	11254	529
S. Maywood Fair Dan	D. Sugar Grove's Beauty's Pet						
Hickory Hill D. Rosetta	Jr4	263	July	599	28	7799	357
Hickory Hill Lou	Jr3	365	July	768	38	10866	528
S. Friendship Champion's Duke	D. Daisy Darling of Brook Dale						
¶Sheppard Farm's Miss Mary Shaw	5	153	July	1121	52	6267	287
S. Courtland's Wahnora's Royal	D. Beau's Mary						

§Evans, Samuel J., Evanbrook Farm, Hurffville, N. J. ARHT

*Bright Lad's Maria	Sr4	334	June	455	24	9111	422
*Butterfat's Riviera Lily	7	303	June	626	31	9238	421
*Evanbrook's Melody	Jr4	327	June	769	48	10932	633
Evanbrook's Sally	Jr2	295	June	516	28	6136	309
Leader's Riviera Lily	Jr2	358	June	434	29	7311	391

§Ferguson, Jim, Fer-Manor, Ferndale, Wash. ARHT

*†Cedardel Margo	Jr3	162	June	966	63	5858	319
*†Kendall's Juanita	6	227	June	858	50	7377	423
*†Kendall's Nance	6	142	June	926	48	5280	263
*†Waylayne Butterfat Pinkie	7	223	June	920	38	8967	393

§Ferguson, R. H., Walnut Grove Farm, Kirkwood, Pa.

*†Walnut Grove Anabelle	5	250	June	765	48	8269	421
*†Walnut Grove Blossom	Sr4	146	June	1010	47	6081	276
*†Walnut Grove Dandelion	Jr3	194	June	1046	45	8503	404
*†Walnut Grove Destiny	Jr4	166	June	1257	47	7960	327
†Walnut Grove Dolly Bloom	Jr2	158	June	620	28	4128	182
†Walnut Grove Dot	Jr3	237	June	806	36	7649	346
†Walnut Grove Gaillardia	Jr2	169	June	699	36	4868	218
†Walnut Grove Lady Lillian	Sr2	266	June	616	33	6862	363
†Walnut Grove Lucy's Bess	Jr3	305	June	281	17	7110	411
S. Walnut Grove Volunteer	D. Walnut Grove Lucy						
*†Walnut Grove Minerva	Jr4	171	June	1007	44	6741	319
†Walnut Grove Miriam May	Sr2	305	June	109	6	6856	371
S. C. F.'s Rilma Miracle King	D. Walnut Grove May Miriam						
†Walnut Grove Nadeline 2d	Jr4	305	June	255	14	7472	399
S. Walnut Grove Crusader	D. Walnut Grove Nadeline						
*†Walnut Grove Verna	Jr4	166	June	990	44	7193	318
†Walnut Grove Wonderful	Jr4	305	June	190	9	7687	387
S. C. F.'s Rilma Miracle King	D. Walnut Grove May Miriam						

§Fisher, E. F., Hi-Point Farms, Romeo, Mich. ARHT

*Dimple of Hi-Point Farms	5	276	June	368	18	8024	384
*Hi-Point Dixie Maid	Jr4	201	June	464	23	5690	255
*Hi-Point Doris	Jr3	156	June	704	35	4722	232
Hi-Point Hornet's Duchess	Jr2	234	June	632	30	6053	299
Hi-Point Janet	Sr2	347	June	487	26	7732	390
*Hi-Point Jenny	Jr4	184	June	719	33	6021	273
Hi-Point Mary Queen	Sr2	275	June	597	25	7148	313
Hi-Point Noble's Arvilla	Jr2	365	June	646	34	9578	497
S. Cesor Noble's Mercury	D. Hi-Point Arvilla						
Hi-Point Noble's Dixie	Sr2	319	June	432	27	5565	310
*Hi-Point Rose Arvilla	Sr3	286	June	744	33	9383	437

Fletcher, J. & O. J., Beaver Creek Farm, McColl, S. C.

Beaver Creek Clarissa	Sr3	318	June	813	43	8745	427
Beaver Creek Duchess	Sr4	216	June	1002	43	8185	345
Beaver Creek Gay Marian	Jr3	310	June	681	38	7919	449
Beaver Creek Hannah	Jr3	365	June	502	25	11970	590
S. Klondike Kim	D. Fletcher's Hazel						
Beaver Creek Nancy	5	364	June	419	20	8389	396

Fletcher, O. J., Beaver Creek Farm, McColl, S. C.

Beaver Creek Alice	5	336	June	531	26	9128	474
Beaver Creek Gay Grace	5	239	June	1005	53	9016	450
Beaver Creek Joan	Jr4	365	June	594	32	12228	624
S. Klondike Kim	D. Appin's Joyce						
Sunshine's Maxim Christine	5	258	June	1016	50	9207	458

§Florida Agricultural Experiment Station, Gainesville, Fla.

Pinellas Geneva's Rose	Sr3	301	June	407	21	5215	279

Florida State Farm, Raiford, Fla. ARHT

*¶Raiford's Florida Queen	Sr4	139	June	1161	54	5440	259
*Raiford's Gwendolyn	5	244	June	1011	49	8839	441
*Raiford's Hilary	5	162	June	1020	50	5944	306
Raiford's Hildred	Sr3	365	June	538	28	9456	499
S. Klondike Handsom	D. Raiford's Gay Donabella						
Raiford's Imolene	Sr2	365	June	329	17	6415	320
S. Klondike Gayward	D. Klondike Imogene						
*Raiford's Julia	Sr4	110	June	1204	56	4682	220
S. Raiford's Warrior	D. Raiford's Jessica						
*Raiford's Kyola	Jr4	141	June	978	48	5804	282
Raiford's Rosetta	Sr3	160	June	731	40	4190	225
Traxler's Foremost Anne	Sr2	354	June	852	49	9572	530

Foremost Guernsey Association, Incorporated, Hopewell Junction, N. Y.

*Caumsett Ocean Minerva	Jr4	236	June	1284	60	12121	543
Foremost Acme's Quantity	Jr3	332	June	969	53	10865	551
¶Foremost Acme's Sydillis	Jr2	148	June	836	40	4476	197
Foremost Comet's Faith	Jr2	249	June	944	49	7151	380
Foremost Comet's Quantity	Jr2	303	June	953	54	8966	487
Foremost Comet's Rosula	Jr2	229	June	961	45	6707	308
¶Foremost Comet's Tosca	Jr2	162	June	922	40	5493	241
Foremost Comet's Typette	Jr2	187	June	675	35	4589	221
Foremost Fearless' Jewel	Jr3	262	June	340	18	5807	272
¶Foremost Honor's Geraldine	Jr2	220	June	762	40	6819	312
¶Foremost Honor's Julietta	Jr2	116	June	505	24	2687	132
S. Foremost High Honor	D. Foremost Julietta						
*¶Foremost Quantity	7	110	June	2036	95	7565	324
S. Foremost Royal Valor	D. Superb's Faithful						
†Foremost Quassina	7	168	June	993	45	6369	289
¶Foremost Radiant	6	115	June	1603	68	6410	269
S. Foremost Majestic	D. Harriette of Emerald						
†Foremost Rhonedean	6	143	June	767	32	4571	185
*Foremost Raldinora	5	222	June	1193	58	10790	528
¶Foremost Royal's Golden Dawn	Jr2	146	June	1002	48	5088	225
Foremost Royal's Keepsake	Jr2	269	June	907	54	8015	440
Foremost Royal's Prestine	Jr2	255	June	1083	52	8955	422
Foremost Royal's Topsy	Jr2	181	June	926	45	5931	300
*Foremost Simmone	Sr4	365	June	182	10	10603	487
S. Foremost Crown Prince	D. Estelle's Topsy						
Foremost Thecla	Sr3	365	June	145	8	9251	444
S. Foremost Crown Prince	D. Supreme's Quaintness						
*Foremost Therma	Sr4	236	June	1234	61	10746	523
*Foremost Thetis	Sr3	301	June	879	39	10848	448

†Foremost Tibby	Sr4	160	June	783	34	5404	247
¶Foremost Titania	Jr4	168	June	1312	55	7241	316
Sterlingold Rebern	Jr3	244	June	828	41	7849	384

§Foust, Jack C., Mayflower Farm, Cable, Ohio. ARHT

†Mayflower Lassie Bell	Jr2	256	June	748	40	6863	335
*†Mayflower's Country Bloom	Sr2	152	June	958	39	5958	263
S. Langwater Merry Royal	D. Mayflower's Country Blossom						
*†Mayflower's Misty Dawn	5	91	June	1292	60	4500	208
S. Foremost Monitor	D. Rosebud of White Hall						
*†Mayflower's Peoria	Jr4	185	June	1094	49	7726	364
†Mayflower's Rosalie	Jr2	133	June	1019	45	4889	197
*†Rosebud of White Hall	11	187	June	1027	52	7508	391
†Sunnyview Sue	Jr2	140	June	894	35	4336	173

§Foust, Jack C. & Converse, James T., Mayflower Farm, Cable, Ohio. ARHT

*†Alert's Buttermay of Mt. Ararat	Jr4	196	June	695	32	5499	259
†Craftsman Maid of Honey Brook	Jr2	303	June	689	31	7398	349
*†Millcreek's Roberta	Jr4	266	June	704	34	7430	367
†Topsy Royal of Pleasant View	Jr2	305	Apr	383	21	7528	361
S. Flying Hill Royal Token	D. Golden Rachel of Pleasant View						

Fox, William R., Glad Run Farm, Enon Valley, Pa.

*Clearfield Beatrice	7	283	June	857	41	9447	442
Glad Run Blondie	5	218	June	947	53	8393	374
Glad Run Lucky Lass	Jr4	134	June	940	39	4785	210
Glad Run Madge	Sr2	176	June	627	33	4769	223

§Funk, J. E. & L. E., Prairiemede Farms, Windsor, Mo. ARHT

Prairiemede Gold Rose	Sr2	198	June	345	21	3212	186
*†Prairiemede's Beauty Ann	5	108	June	1368	62	5216	241
S. Sunnymede Knight Errant	D. Golden Beauty of Winner						
†Prairiemede's Cleanna	Jr3	108	June	710	34	2789	140
S. Meadow Lodge King's Horatio	D. Cletabel of Knight Errant						
†Prairiemede's Dena Dee	Sr2	208	June	443	24	3594	178
†Prairiemede's Dolores	5	198	June	402	19	4531	212
*†Prairiemede's Estor Rapture	Jr3	105	June	759	38	3087	147
S. Meadow Lodge King's Horatio	D. Prairiemede's Lady Estor						
†Prairiemede's King's Gracie	Sr2	186	June	754	36	5285	256
†Prairiemede's Lady Estor	8	152	June	502	22	3254	162
†Prairiemede's Lola May	8	183	June	311	13	3094	133
†Prairiemede's Lucky Spot	Sr2	97	June	1024	46	3355	152
S. Meadow Lodge King's Horatio	D. Prairiemede's Beauty Spot						
†Prairiemede's Silver Moon	Sr2	196	June	490	24	3653	191
†Prairiemede's Silver White	6	305	June	113	5	9516	420
S. Sunnymede Knight Errant	D. Silver Belle of Prairiemede						
†Prairiemede's Stardust Evelyn	Jr3	295	June	572	33	5782	294
†Prairiemede's Wonder Girl	Sr4	283	June	422	24	6638	359

Gallimore, L. B., Arlo Farm, Guilford College, N. C. ARHT

¶Croasdaile's Princess Ellen	Jr2	165	June	911	50	3001	295
¶Croasdaile's Princess Sunshine	Sr2	181	June	732	44	5034	261
¶Fairlawn Impatient	Sr2	211	June	708	37	5694	273
Fairlawn Irosette	Jr2	96	May	850	40	2770	132
S. Fairlawn Maxim's Ferdinand	D. Fairlawn Maxim's Glory Rose						
¶Fairlawn Maxim's Favor	5	211	June	971	51	7125	352
†Fairlawn Maxim's Henna	Jr3	305	June	147	9	6772	321
S. Quail Roost Rose Maxim	D. Priscilla Maid of Kenilwood						
¶Fairlawn Maxim's Herma	Sr3	167	June	1069	53	6472	303
¶Fairlawn Maxim's Imprudence	Jr2	206	June	821	46	6207	309
¶Grassy Meadow's Daisy Crest	Jr3	212	June	889	42	7021	307
¶Kenilworth Carol's Bess	5	246	June	749	42	7001	359
¶King Max's Carnation	5	139	June	1213	54	6221	304
¶Mapleton Maxim's Donna	Jr2	150	June	924	45	5021	230
¶Quinton Stock Farm Betsy	Jr2	174	June	1072	50	6652	284
¶R. E. Rose Maxim's Vera	Jr2	252	June	751	42	6829	345
*Riegeldale McK. King's Dottie	5	150	June	1196	51	7046	292
Sikco King's Louise	Jr2	111	June	1075	46	4389	196
S. Ruayne King's Chief	D. Carnation's Caraway Queen						

Gallun, Edwin A., Anchor Point Farms, Hartland, Wis.

Amos' Sunrise	Jr2	365	May	63	3	7554	345
S. Katrina's Amos of Wildwood	D. Archer's Sunflower						
†Anchor Point Mod. Bellatrix	Jr2	203	June	927	40	7424	301
¶Anchor Point Mod. Brilliant	Jr2	156	June	1054	46	6070	249
Corium Dale's Fairy	Jr4	365	May	97	4	8579	367
S. Corium Dale's Fairy	D. Cesor Jupiter's Dale						
Corium F. J.'s Hollyhock	Jr3	226	June	752	35	6654	316
*†Corium Mariner's Fay	5	166	June	1098	48	7033	313
*Gracia of Rosewood	6	221	June	771	36	6728	293
¶Gusanna's Gleam	Sr4	118	June	1157	51	5281	216
S. Wey Acres Mardee	D. Monarch's Gloria						
*¶Gusanna's Gloria	10	175	June	1047	49	7472	269
*†Lady Lounsbury	Jr4	98	June	982	41	3420	156
S. Langwater Brigadier	D. Gracia of Rosewood						
*†Rosellen of Locust Ridge	5	119	June	906	46	3997	190
S. Monarch's Rose King	D. Susy of Locust Ridge						
Wey Acres Moderator's Chrissie	Sr2	303	June	446	21	6944	290

Galusha, Arthur G. & Son, Coronation Farm, Williamstown, Mass. ARHT

Coronation Aurinia	Sr2	365	May	634	40	11131	617
S. Fra-Mar Coronation Noble	D. Coronation Aurica						
Coronation Lady Astor	Jr2	92	Apr	1303	60	3948	167
S. Fra-Mar Coronation Noble	D. Coronation Lady						

Gardner, Willis & Josephine, Covington Hills Farm, Fort Wayne, Ind. ARHT

*¶Ceres of Prairiedale	Jr4	113	June	1184	58	5055	245
S. Raemelton Triumph Bruin	D. Cinquefoil of Prairiedale						
Cornelia of Clearview	5	179	June	1292	53	8327	341
Crown Supreme's Dimple	5	112	June	1588	66	6319	279
S. Pine Manor Crown Supreme	D. Royal Lad's Dimple						
†Dell of Prairiedale	Jr4	305	Apr	275	15	11899	487
S. Raemelton Triumph Bruin	D. Dess of Prairiedale						
¶Josephine of R. H. Duff Farm	5	105	June	1500	52	5635	213
S. Comrade of Maple Lawn	D. Geneva of Duff Farm						
Meadow Lodge Climax's Martha	Jr2	303	June	554	30	6863	353
Norma of Prairiedale	Jr3	359	June	1045	48	15281	670
Pine Manor Clarinda	Jr2	365	June	40	2	8858	540
S. Coronation Count	D. Pine Manor King's Diana						
Pine Manor King's Golden	Jr2	118	June	1124	53	4546	203
S. Northmeade Rose King	D. Susie's No. Seven						
Polly Ann of Prairiedale	Jr3	150	June	1730	69	8384	349
*¶St. Albans Blend A. Beaut	Sr3	93	June	1569	70	4945	213
S. Valor's Royal Blend	D. St. Albans Valor's Acta Beaut						
South Wind Maud's Martha	Jr2	221	June	980	55	8367	403

Gaylord, E. K., Gaylord Guernsey Farms, Oklahoma City, Okla.

Gaylord's Beautiful Patricia	Sr3	122	July	1295	51	5320	221
S. Langwater County Squire	D. Gaylord's Poinsetta of Val						
Gaylord's Golden Chimes	Sr2	148	July	1194	61	6528	319
S. Langwater County Squire	D. Gaylord's Husky's Countess						

Geer, Walter, Sunny Lea Farm, Washington, Conn. ARHT

¶Polly of Sunny Lea	5	97	May	1835	80	5399	247
S. Grassland Jerry	D. Elm Tree Julia						
*¶Queenie's Janie	6	305	Apr	310	16	9191	414
S. Foremost Primate	D. Cobble Croft Queenie						
¶Surprise of Sunny Lea	Sr3	305	May	60	2	10616	435
S. Lincoln Gay Prince	D. Barbian Valclare						

§Gehres, Otto, Wrendale Farm, Wren, Ohio. ARHT

*†Wrendale Stella B.	Jr4	305	Apr	88	5	9444	475
S. Franchester Consultant	D. Wrendale Stella						

§George, R. L., Georgeland Farm, Lebanon, Ind. ARHT

Georgeland Maxim Queenie	Jr2	91	June	795	46	2468	128
S. Fairlawn Maxim's Ensign	D. Georgeland Illustrious Queen						
Lockshore Chancellor's Cynthia	Sr2	178	June	862	40	5384	250

German, William R., Namreg Manor Farm, Monkton, Md. ARHT

*Aldrich Farm Aurora Maid	5	190	June	1815	80	11717	544
Barbara Ann of Pleasantview	Jr2	256	June	1068	46	9727	417
¶Bethany Wistar's Nora	Sr3	227	June	918	44	8004	360
Channel Point Freida	Jr2	91	June	1232	60	4160	178
S. Chadwick's Foremost	D. Mill Creek's Count's Pride						
¶Clare of Namreg	Jr2	249	June	1115	46	8839	371
Clora's Point Potentate Azalea	Sr2	248	June	1109	56	9889	492
*†Goodleigh Consort Gresta	Jr4	186	June	1697	65	9245	393
¶Goodleigh Consort Sunola	Jr3	191	June	1431	62	9708	433
Hominy Hill Dorothy Bell	Jr2	191	June	989	66	7252	402
¶Hominy Hill Princess Rose	Sr2	168	June	1675	76	9435	425
Jumbo's Martha	6	160	June	1318	62	7719	368
Langvalley Prince's Wee Toe	7	172	June	1174	63	7748	376
Lily's Rose of Hop Yard	6	180	June	1806	89	10977	541
†Marmion's Dora of Namreg	Jr2	256	June	999	40	8616	373
Maywood C. Rose Marie	Jr2	254	June	1055	51	9603	428
Quincy Caroler's Darling	Jr4	249	June	1009	42	9245	402
Rosebud's Lady of Hop Yard 3d	6	246	June	1048	52	12371	588
¶Star's Queen of Namreg	Sr2	269	June	879	36	9555	401
Sterling Ruth	Jr3	161	June	1215	48	7377	279
†Sunbeam's Lydia of Namreg	Sr2	268	June	847	37	7435	338
*¶Supreme's Lady of L. G.	11	254	June	993	51	9310	467

§Goebel, Harry & Son, Whispering Cedar Farm, Andrews, Ind. ARHT

†Bonnie of Burns' Farm	8	253	June	1191	60	10229	498
†Byllie Roberta of Lone Maple	5	263	June	1461	83	12945	673
†Goebel's Golden Rebecca	Sr2	253	June	742	32	6377	265
†Goebel's Golden Rose	Sr2	299	June	616	35	7861	381
Natural Grove's Pride's Nell	Sr3	323	June	730	39	9773	442

§Goodrich, John B., Goodrich Farms, Winchester, Ind. ARHT

Goodrich Farm's Abbie	Jr2	305	June	753	34	7219	305
*†Goodrich Farm's Hestor	Jr4	263	June	910	45	8506	439
Goodrich Farm's Golden Jem	Jr2	314	June	680	34	7329	373
Goodrich Farm's Jean	Sr2	314	June	761	32	7873	327
†Goodrich Farm's Princess	Jr2	294	June	847	41	8985	379
†Goodrich Farm's Susie	Jr2	267	June	832	44	8097	379
*†Hickory Grove's Lena	6	102	June	1395	55	4866	221
S. Conqueror's Noble	D. Hickory Grove's Ruth						
Linwood's Angie	Jr2	264	June	1057	41	9733	368
*Linwood's Golden Rhoda	Jr3	265	June	925	40	9229	446
†Ruthie of Brown Farm	8	305	June	180	10	8702	433
S. Franchester Collegate	D. Pauline of Brown Farm						

Gray, Bowman & Gordon, Brookberry Farms, Winston-Salem, N. C.

Klondike Karama	Sr2	309	June	759	39	8537	436

§Grossman, Dale, Golden Hope Guernsey Farm, Argos, Ind. ARHT

†Golden Hope Dairymaid	Jr2	258	June	750	35	6887	329

§Grossman, Wayne, Golden Hope Guernsey Farm, Argos, Ind. ARHT

†Crown Supreme's Mary	Jr4	305	June	675	36	9236	435
S. Pine Manor Crown Supreme	D. Mayo's Mary						
†Golden Hope Betsy	5	120	June	1168	58	5314	254
S. Owen's Place Mamie's Actor	D. Golden Hope Fay						
†Golden Hope Nancy	8	215	June	970	42	8167	325
†Golden Hope Pearlette	Jr3	272	June	268	13	5906	296
†Rock Creek Fidelity	Jr2	296	June	610	33	6396	318

§Grotenhuis, W. J., Suburban Dairy Farm, Jefferson, Iowa. ARHT

†Johnson's Arlene's Angle	Jr3	91	June	701	38	2251	115
S. Corium Marie's Dictator	D. Johnson's Ruth's Arlene						
†Suburban Butterfat Minerva	Sr2	91	June	1045	36	3135	119
S. Suburban Butterfat Select	D. Suburban Butterfat Mitzie						

Groth, Earl, South Wind Farm, Ossian, Ind. ARHT

*Boulder Hill's Adella	6	312	June	933	46	15096	627
Collinwood Henrietta	Jr2	150	June	1019	52	5881	257
Collinwood Hortense	Jr2	240	June	1150	58	10287	441
*Fairlawn Holly Rose	Sr3	241	June	825	41	8523	395
*Fashion of Parmerlee Place	Sr4	114	June	867	44	3820	197
S. Foremost Summit Lad	D. Director's Valentine of El Dora						
*Le Clarin Dalann	5	117	June	1723	87	7046	327
S. McDonald Farms Darnall	D. Le Clarin Willful Ann						
*Pine Manor Crown Treasure	6	365	May	372	18	13070	576
S. Coronation Rose King	D. Imp. Douglaston's Princess						
Pine Manor King's Cora	Jr2	175	June	754	36	5499	242
South Wind Gusta's Daydream	Jr3	218	June	1211	50	9552	358

Guess, J. B., Jr., Edisto Farms, Denmark, S. C.

Edisto Farm's Forget	Jr3	365	Apr	251	11	13047	607
S. Edisto Farms Challenger	D. Buttercup Fan of Milhous Farm						
Edisto Farm's Posey	Jr2	365	Apr	289	17	11554	609
S. Edisto Farm's Nero	D. Edisto Farm's Phebie						
*Fairholme Mona	8	285	May	951	45	10852	544
Fashion's Grace	5	365	Apr	633	37	13261	685
S. Edisto Farm's Fashion	D. Bijou Mary						
¶Gold Branch R. G. D. Ranger's Ina	7	156	May	1142	50	6413	262
Golden Glow Prince's Dorothy	Jr4	94	May	1309	58	4493	224
S. Design Defiance Prince	D. Golden Glow Maxim Doris						

Lendolure Royal Virginia 6 365 Apr 570 31 10729 524
S. Lendolure Valiant Royal D. Rivelon Little Beauty
Sunshine's Improver's Hope 5 365 Apr 523 35 14504 761
S. Quail Roost Improver D. Sunshine's Maxim Hope

§Hagan, John, Hagan Farms, Poughkeepsie, N. Y.
†Hagan Farms Lord's Pearl Jr3 170 June 959 39 5937 266
†Hagan Farms Maureen Jr4 305 June 12 6747 289
S. Douglaston Prince Maurice D. Hagan's Duchess Clis
*†Hagan Farms Merrily Jr3 196 June 1077 55 7811 365
*†Hagan Farms Mirth Jr4 278 June 653 39 7534 439
†Hagan Farms Viva Sr2 285 June 507 26 6824 317
*†Val's Gerda of Pine Grove 5 173 June 807 29 5284 195
†Violetta of Hill Girt Sr4 285 June 346 19 5128 286

§Hallowell, James Mott, Cloverluck Farm, Pepperell, Mass. ARHT
†Cloverluck Butterfly Jr2 303 June 790 38 8363 382
†Cloverluck Ceres Jr3 178 June 723 40 5555 308
†Cloverluck Chance Jr3 196 June 632 38 4010 243
†Cloverluck Diana Jr3 165 June 931 43 5901 281
†Cloverluck Faith Jr2 242 June 698 38 6093 326
†Cloverluck Fortunate Jr2 210 June 725 41 6612 362
*†Cloverluck Glamour 5 289 June 451 26 7734 441
*†Cloverluck Io Sr3 171 June 714 36 5465 260
*†Cloverluck Shangri-La Sr4 212 June 1101 57 9830 496
*†Cloverluck Venus Jr4 108 June 1365 61 4958 227
S. Lea Lord Phoenician D. Cloverluck Mercy

§Harris, W. T., Verne Dale Farms, Charlotte, N. C.
†Butterfat Maud's Charm Sr4 144 June 1035 51 5635 274
*†Fairlee Acres Maxim Judy 5 137 June 985 49 5708 289
†Fairwold Conveyer's Beda 6 303 June 867 36 9400 394
†Governor's Dot 5 305 June 434 20 11670 628
S. Sunshine's Governor D. Foremost's Glory Adele
*†High View Ada 5 171 June 862 39 5945 262
†Idlehour's Nugget Jr3 252 June 690 36 6393 336
*†Kerr's Foremost Franes Sr4 185 June 1013 51 7450 389
†L. B. E. Class C. Sr3 235 June 513 21 6807 303

§Harrison, George W., Golden Meads, Fond du Lac, Wis. ARHT
*†Bonnie of Arrandale 7 247 May 777 43 8323 372
†Dawn Light Beaulieu of Poskin 7 305 Apr 368 20 7516 345
S. Dunwalke of Beaulieu D. Golden Dawn of Poskin

Harrison, George W. & Son, Golden Meads, Fond du Lac, Wis. ARHT
†Bonnie Doon Doris Sr3 159 May 950 51 5787 258
S. Golden General Gay D. Bonnie Doon Effie
†Corium Duke's Frisky 5 305 Apr 193 9 7103 348
S. Lola's Grand Duke of Farview D. Corium Star's Dancer
†Corium Star's Inspiration Jr2 305 Apr 342 17 6038 296
S. Corium Slogan's Star D. Corium Duke's Frisky
†Marie's Clementine of Farview 9 305 May 106 5 9200 443
S. Homeacres Clementine's Jess D. Marie's Favorite of Farview

§Hawkins, J. F., Myrtledale Farm, Newberry, S. C.
Little Countess of Myrtledale 9 306 June 791 40 9819 472
†Myrtledale's Diana 9 228 June 906 40 7576 333
†Myrtledale's Gay Bell Jr3 208 June 1113 54 7173 342
Myrtledale's Gay Kitty 6 304 June 594 28 8090 387
Myrtledale's Gay Laura 10 269 June 998 44 9303 420
Myrtledale's K. Dimple Sr4 294 June 534 31 7302 373
Myrtledale's Kubla Dessa 5 290 June 815 42 8375 444

§Hawkins, John W. & Son, Jande Guernsey Farm, New Waterford, Ohio. ARHT
†Avalon February Belle Sr2 212 June 577 28 4529 227

§Hawkins, W. T., Marhawk Farm, Batavia, Ill.
†Flo's Princess Wilma Jr4 216 June 1132 63 9152 456
†Marhawk Abigail Jr3 158 June 821 35 5381 252
*†Monarch's Admiral's Ruby 6 119 June 1297 59 5309 256
S. Monarch's Admiral D. Monarch's Gem
†Peggy's LaRue of Iowagold Jr4 175 June 1164 47 7587 329
†Peters' Benefactor Alexis Sr3 234 June 718 43 6982 322

Hayden, Rosaline B., Kitchener Farm, Billerica, Mass.
Kitchener Clovelly's Vanity 5 177 June 1299 58 8435 343
Kitchener Fearless Delight Sr2 212 June 880 43 6745 301
Kitchener Fearless Judy Jr2 165 June 887 48 4991 238
*Kitchener Forecast Verona 5 116 June 1381 74 6200 306
S. Argilla Forecast D. Kitchener Vina

Hayes, Kent B., Meadow Lodge Farms, Oklahoma City, Okla.
Meadow Lodge Climax's Delia Jr2 162 June 986 45 5602 244
Meadow Lodge Climax's Delight Sr3 153 June 780 39 5121 240
Meadow Lodge Climax's Lady Sr2 264 June 993 47 8770 420
Meadow Lodge Fanette Sr2 187 June 1160 57 7570 357
*¶Meadow Lodge Honeydew 6 126 June 1846 92 8206 393
†Meadow Lodge Karon Sr2 269 June 906 46 8564 435
¶Meadow Lodge Krixie Sr2 174 June 1003 52 6321 312
Meadow Lodge Lenore 5 357 June 631 42 10057 507
¶Meadow Lodge Queen Dolly 5 162 June 1181 51 6847 287
¶Meadow Lodge Queen Judie Jr3 305 June 688 34 11454 517
S. Langwater King of the Meads D. Meadow Lodge Judith
¶Meadow Lodge Queen Judith Jr4 103 June 1396 55 4929 192
¶Meadow Lodge Queen R. Corrinne 5 104 June 1442 60 5198 205
*¶Meadow Lodge Queen R. Yvonne 5 131 June 1074 52 4808 233
¶Meadow Lodge Rex's Snowfli Sr4 187 June 987 47 6231 295
*Meadow Lodge Rex's Susie 5 273 June 1312 57 12571 540
*Meadow Lodge Rex's Trixie Sr4 206 June 1372 66 10658 478
*¶St. James Duke's Lady 5 130 June 1328 64 6305 299
¶Walker Royal Doris Sr3 121 June 1520 79 6183 289
†Wethersfield Lynette Sr2 224 June 1118 49 8790 366

§Haynes, John & Son, Sparja Farm, Granville, Ohio. ARHT
†Quaker Girl's Wanda Sr4 279 June 667 32 11604 501
†W. P. S. Homestead 6 230 June 769 34 8771 384

Haywood, T. Holt, Arden Farm, Clemmons, N. C. ARHT
†Arden Colfax's Janice Jr2 224 July 412 21 3674 180
¶Arden Colfax's Mary Sr2 305 Aug 16 1 7486 344
S. Riegeldale Emory's Colfax D. Ardin's Maxim Myra
†Arden Colfax Nancy Jr2 101 July 1088 43 3589 151
S. Riegeldale Emory's Colfax D. Arden Maxim Polly
†Arden Colfax Olga Jr2 96 July 777 30 2388 103
S. Riegeldale Emory's Colfax D. Olive of Arden

¶Arden Luke's Alpha Jr2 305 June 19 1 6149 317
S. Riegeldale Majesty's Luke D. Neptune's Alpha
Gardenville King's Belinda Jr2 138 July 1284 53 7000 300
S. Gardenville Coronation King D. Kenfleur's Princess Belle
†Langvalley Valdessa Jr4 146 July 971 45 5125 237
S. Caumsett King Royal D. Horse Shoe King's Valorie
†Linwood Maxim Myrtle Jr2 140 July 794 40 3907 204
S. Sky Brook Maxim Brill Dabson D. Arden's Maxim Myra
¶Milton Farms Janice 6 305 July 523 22 8778 428
S. Clear Springs' Maxim King D. Jean of Milton Farm
†Philosopher's Ruby Jr2 122 July 711 31 3151 148
S. Philosopher of Sartartia D. Sedgley Noble's Ruby
*Provost's Busy Bee 6 267 July 1042 47 10516 504
†Sky Brook Rose Maxim's Bless Jr2 212 July 454 23 3913 216

Heiby, C. J., Batavia, Ohio. ARHT
Flo Gold's Queen Jr4 317 June 612 30 7382 380

Henschen, Ray, Saint Marys, Ohio. ARHT
Brookside's Rose Peggy Jr2 365 Apr 536 29 8864 402
S. Brookside's Flo Gold Rex D. Rosa Springs Peggy
Brookside's Royal Hope Jr3 205 June 537 28 4327 232

Henschen, Ray & B. W., Saint Marys, Ohio. ARHT
Brookside's Collene's Queen Jr4 205 June 843 36 7120 293

§Heydt, Ernest H., Meadow Creek Farm, Downingtown, Pa. ARHT
*†Allenby's Glorious 5 159 June 1041 50 6609 339
*†Dreibelbis Levity Milky Way 7 221 June 905 47 8522 391
*†Flying Hill Country Jessica 10 166 June 1198 48 6874 311
†Meadow Creek's Acacia Jr3 158 June 541 23 3246 135
†Meadow Creek's Ageratum Sr3 206 June 689 37 6030 314
†Meadow Creek's Althea Sr2 305 May 51 2 6151 267
S. Riveredge Valdor D. Dreibelbis Levity Milky Way
†Meadow Creek's Anemone Sr3 238 June 311 13 4416 195
Meadow Creek's Azalia Sr3 254 June 501 25 5198 231
†Meadow Creek's Bachelor Button Jr2 293 June 479 29 5172 272
†Meadow Creek's Blossom Sr2 167 June 449 23 2506 128
†Meadow Creek's Blue Bell Sr2 248 June 647 35 5853 276
†Meadow Creek's Blue Bonnet Jr2 305 Apr 167 11 5664 308
S. Riveredge Alert's Leader D. Marquis' Shirley of Palomar
*†Mt. Ararat's Rose's Beaut 6 305 June 396 32 6862 390
S. Wild Rose's Challenger D. Cherub's Royal Beauty
*†Riveredge Alert's Sunbeam 6 174 June 974 47 6111 306
*†Valda's Rose of Pine Grove 8 91 June 889 35 2974 112
S. Belle's Pedro of Pine Grove D. Madge's Valda of Pine Grove

Higgins, Orman B. & Son, Dorlicia Farm, Albion, Maine.
Beauhaven's Lona Sr2 267 June 916 49 9617 487
Browndale Cherry Ann Jr4 256 June 1046 45 10684 443

Hill, J. S., Croasdaile Farms, Durham, N. C. ARHT
*Croasdaile's Actor's Pauline Jr4 111 June 787 46 3402 183
S. Croasdaile's Maxim's Actor D. Croasdaile's Princess Polly
*Croasdaile Maxim's Rosabel Sr3 106 June 831 40 3317 164
S. Quail Roost Maxim's Majesty D. Rosalie of Croas Daile
*Croasdaile's Maxim's Ann 7 315 June 699 37 9289 488
*Croasdaile's Maxim's Reda 5 342 June 411 21 7994 405
*Croasdaile's Maxim's Sible 6 254 June 1171 54 10595 512
*Croasdaile's Maxim's Vivian 6 320 June 691 38 9046 466
*Croasdaile's Princess Delsie 5 198 June 1006 52 7284 379
Croasdaile's Princess Jewel Jr2 216 June 875 45 6616 328
*Croasdaile's Princess Roseann Jr4 175 June 975 51 6012 325
*Croasdaile's Princess Violet 5 137 June 1145 58 5513 291
*Zimalcrest Design's Beauty Sr3 258 June 837 47 8784 470

Hill, J. S., Hillandale Dairy Farms, Durham, N. C. ARHT
Hillandale Ann's Georgiana Jr2 324 June 671 40 7615 432
Hillandale Beauty's Shirley Sr2 229 June 583 34 4788 283
*Hillandale Butterfat Eureka Sr4 117 June 1259 63 5266 245
S. Quail Roost King Cavalier D. Hilltop Butterfat Rika
Hillandale Cavalier's Charm 5 181 June 892 43 6210 286
Hillandale Cavalier's Nell Jr2 300 June 668 37 7562 397
Hillandale Charm's Violet Jr2 225 June 771 39 5657 286
*Hillandale Majesty's Lassie 5 318 June 298 18 6666 373
Hillandale Primrose Rosebud Jr2 263 June 560 29 5610 288
Hillandale Rika's Clarissa Sr2 365 June 152 8 10119 540
S. Quail Roost King Spot D. Hilltop Butterfat Rika
Hillandale Spot's Flower Girl Jr2 303 June 1370 81 7286 394
*Riegeldale Benjamin's Cerelia 5 365 June 81 4 12394 679
S. Riegeldale Illustrious Benjamin D. Riegeldale Anchor's Almira
*Riegeldale Emory's Ginny Jr4 181 June 927 51 6240 244

Hill, J. S., Wakefield Farm, Wake Forest, N. C. ARHT
Wakefield Warrior's Becky Jr2 145 May 616 31 3494 172

Hobler, Atherton, W., Woodacres, Princeton, N. J.
Argilla Fina Lee 2d Jr2 219 June 1123 53 8090 368
Argilla Isabel Jr2 219 June 1195 51 8427 394
Bethany Shah's Blanche Jr4 174 June 1235 56 7909 359
Bethany Sonia Sr4 185 June 1045 49 7491 346
Bethany Wistful Star Jr2 365 June 540 32 12632 656
S. Franchester Shah D. Bethany Wistful
*Kitchener Royal Ivy 7 202 June 1580 67 11559 467
*Kitchener Royal Virtue 9 257 June 1220 52 12090 553
Larches Peridot Jr2 257 June 1126 56 9862 459
Pinebrook Buttergirl Jr2 282 June 961 54 9736 540
Tarbell Peerless Leila Jr2 136 June 1265 57 5874 257
S. Foremost Peacemaker D. Tarbell Farms Merry Leila
*Two Brooks Royal Fanfare Jr4 245 June 1184 66 11127 533
*Woodacres Princess Lucy 6 174 June 1503 79 9754 475
Woodacres Princess R. Pride Sr2 365 May 147 8 10819 536
S. Fra-Mar Farm King D. Douglaston Royal's Pride
Woodacres Princess R. Virtue Sr2 365 May 398 22 11159 570
S. Fra-Mar Farm King D. Kitchener Royal Virtue
Woodacres Queen R. Vieni Jr2 95 May 1237 59 3854 169
S. McDonald Farms Steadfast King D. Woodacres Royal Vieni
Woodacres Royal Helen Sr2 126 June 1200 67 5246 284
S. Douglaston Prince Royal D. Hebron Dolly's Daisy
Woodacres Royal Margot Jr4 301 June 924 52 10950 563
Woodacres Royal Rene Sr2 103 June 1024 56 3472 171
S. Douglaston Prince Royal D. Woodlands Rene
*Woodacres Royal Verona Sr4 227 June 1395 61 10470 476
*Woodacres R. Mirth Sr4 126 June 1275 54 5905 260
S. Douglaston His Royal Highness D. Douglaston Royal's Pride
*†Woodacres Steadfast R. Charming 5 150 June 1251 61 7870 375
S. Steadfast Valor of Oldacres D. Kitchener Charming

*Woodacres Steadfast Vivian Jr4 150 June 1648 79 9270 410
s. Steadfast Valor of Oldacres D. Woodacres Vivian
Woodacres Supreme R. Virtue Jr2 251 June 1076 50 9185 460

§Holden, M. U. & Baumgardt, Billie Ray, Columbia City, Ind. ARHT
†Maxim's Audrey Ruth Jr3 267 June 1234 54 10326 502
*†Quad's Ruth 7 185 June 1533 57 9288 379

§Holden, Miles C., Milestone Farm, Barre, Mass. ARHT
*†Aprille of Milestones 6 184 June 1034 51 7690 410
†Clementine of Milestones Jr2 168 June 678 30 4405 207
*†Gem's Garbo of Milestones 7 199 June 935 44 7209 348
*†Gem's Joy of Milestones 6 176 June 938 47 6533 318
*†Lilac of Milestone Sr4 112 June 1021 53 4254 224
s. Hilltop Butterfat Senator D. Thankful of Milestones
†Lightning of Milestones Jr3 305 June 586 29 7412 351
s. Hilltop Butterfat Senator D. Zero Gem of Milestones
†Marcilla of Milestones Jr2 119 June 657 40 3318 162
s. Butterfat Demonstrator D. Aprille of Milestones
†Shivers of Milestones Jr2 150 June 610 31 3462 177
*†Silver of Milestones 5 90 June 1427 64 4703 239
s. Hilltop Butterfat Senator D. Thankful of Milestones

§Holman, Paul R., Indian Boulder Farm, Bolton, Mass. ARHT
†Anekus of Indian Boulder Jr2 291 June 760 46 8589 446
*†Awinita of Indian Boulder Jr4 305 June 161 9 10391 503
s. White Arrow of Indian Boulder D. Westfield Farm Annabelle
*†Isakimi of Indian Boulder 6 95 June 1189 65 4149 220
s. White Arrow of Indian Boulder D. Myhaven Josephine
†Kakatos of Indian Boulder Jr2 104 June 1011 50 3862 183
s. Tomahawk of Indian Boulder D. Myhaven Josephine
†Wichincha of Indian Boulder Jr3 167 June 868 44 6292 321
†Wowitan of Indian Boulder Jr2 212 June 872 43 7344 357

Hood, H. P. & Sons, Cherry Hill Farm, Beverly, Mass.
Massapoag Rosemel 11 181 June 1179 59 9108 404

§Hougas, Vernon, Hill View Farm, Seneca, Ill. ARHT
Hill View Eilene T. Jr2 365 June 276 17 9663 539
s. Green Meads Trojan D. Kenfleur's Dicta Darlene
*St. Albans Actor's Dawning 8 365 June 245 15 10293 544
s. Wildwood Actor's August D. Fairholm Dawn

Howland, Judith Forbes, Howland Farm, Brattleboro, Vt.
Sunflower of Ware Jr4 205 June 880 55 6394 328

Howland, Weston, Howland Farm, Brattleboro, Vt.
*Howland My Own Hopeful Sr3 178 June 1463 70 9319 428
*Howland Noble Destiny 7 96 June 1748 81 5458 245
s. Green Meads Noble D. Howland Governor's Ailanthus
*Howland Noble Erin 5 281 June 1212 56 12364 597
*Howland Noble Fable 5 128 June 1318 66 5769 285
s. Green Meads Noble D. Diamonds Daisy of Barber Farm
Howland Noble Fate 5 176 June 1072 57 6801 332
*Howland Noble Foxglove 5 133 June 1307 64 5793 293
s. Green Meads Noble D. Howland Gallant Boxwood
*Howland Noble Gaiety Jr4 122 June 1158 57 4989 237
s. Green Meads Noble D. Howland Governor Alder
Howland Noble Hildegarde Jr3 129 June 904 44 5043 273
s. Green Meads Noble D. Tri-Gables Margaret
Howland Nobleman Industry Jr2 100 June 1110 57 3701 175
s. Blakeford Nobleman D. Howland Noble Devotion
Howland Nobleman Iris Sr2 242 June 959 51 7751 389
Howland Nobleman's Irene Sr2 130 June 949 51 4174 208
s. Blakeford Nobleman D. Howland Noble Erin
Howland Nobleman's Isis Sr2 212 June 834 43 6306 315
Howland Noble's Innara Sr2 192 June 1013 51 6358 311
*Howland's Noble Discretion 7 124 June 1364 59 6350 299
s. Green Meads Noble D. Howland Governor's Alder
*Royal's Secret Snowdrop 12 95 June 1358 70 4549 219
s. Aiyukpa Gerar Daughter's Royal D. Aiyukpa Secret Snowdrop

§Hull, Drell, Vel Mar Farms, Capac, Mich. ARHT
†Lorelei of Helenfels 5 190 June 905 47 7480 380
†Vel Mar Marie Jr3 183 June 634 29 5243 243
†Vel Mar Polly Jr2 119 June 1016 49 4067 182
s. Murray Farms Julius D. Polly D. Mastodon
†Vivian Valerie of Merihill 7 172 June 1001 41 6687 303

Jenkins, C. L., Golden Hills Farm, Peru, Ind. ARHT
Brown Farm Deloras Sr3 234 June 967 44 8380 414
Fawn of Golden Hills Sr3 181 June 621 34 4239 205
†KenVer Wonder's Lady Jr2 102 June 942 41 3227 130
s. Pine Manor King's Wonder D. Duffield Sunny Lady
†Maple Place Prince's Easter Jr2 303 June 572 32 6341 321
*Miamadale Roxy's Gem 5 157 June 774 39 4494 220

§Kansas State College, Manhattan, Kans.
†Al-Mede Rex's Laura Jr2 253 June 739 47 7313 374
*†Florrie's Myrtle 8 231 June 835 37 8914 403
*Kanstacol Artis Beta 7 150 June 513 22 3328 152
Kanstacol Fashioner Hester Sr3 160 June 902 41 5388 248
*Kanstacol Fashioner's Brenda Jr4 167 June 918 45 5820 280
Kanstacol Fashioner's Connie Jr4 181 June 867 33 6053 263
Kanstacol Fashioner's Delilah Jr4 184 June 837 44 6160 311
†Paramount Delight's Caprice Jr2 220 June 667 35 5726 282
Paramount Nancy's Alyss Jr2 192 June 509 28 4102 205
Paramount Ruth's Charmian Jr2 156 June 789 38 4779 207
†Paramount Vivian's Patience Jr2 265 June 427 17 4919 202

§Karst, Delbert P., Lark Haven, Huntington, Ind. ARHT
†Warrior's Lassie Belle Jr3 156 June 1004 45 5531 253

§Karst, Fred E., Lark Haven, Huntington, Ind. ARHT
†Golden Grange Vanilla 7 105 June 1254 72 4593 264
s. Golden Grange Rosemere D. Golden Grange Pricilla
River View Ester 6 281 June 644 36 8416 467

§Karst, George K., Lark Haven, Huntington, Ind. ARHT
†Anna of Guernsey Grange Sr2 191 June 1044 39 6365 278
†Dark Rose of Crooked Branch 7 98 June 1570 73 5370 260
s. Royal of Victory Noll D. Rosemary of Crooked Branch

§Karst, Richard T., Lark Haven, Huntington, Ind. ARHT
†Rex Terra's Bessie Jr3 120 June 926 36 7292 316
†Rex Terra's Betty Jr2 172 June 791 32 4440 186

Kelley, James E., Spruce Shadows Farm, Minneapolis, Minn. ARHT
*¶Coronation Garnet 8 230 June 844 39 7024 322
*¶Spruce Shadows Becky 7 164 June 1086 48 5953 256
¶Spruce Shadows Blossom Jr2 163 June 685 31 4741 207
*¶Spruce Shadows Daisy Jr3 137 June 799 37 4324 197
s. Langwater Michael D. Spruce Shadows Helen
¶Spruce Shadows Duchess Jr2 152 June 905 40 4842 200
*¶Spruce Shadows Helen 5 264 June 257 14 7052 333
*Spruce Shadows Hibiscus Sr4 314 June 602 28 8553 387
*¶Spruce Shadows Hyacinth 5 151 June 1177 48 6861 284
*¶Spruce Shadows Iris 5 206 May 757 41 5662 301
*¶Spruce Shadows Jeannie Sr3 237 May 559 28 6545 296
*¶Spruce Shadows Jessie Jr3 101 June 858 39 3230 138
s. Langwater Michael D. Spruce Shadows Jeannette
Spruce Shadows June Jr2 295 June 800 38 8055 360
*¶Spruce Shadows Polly Sr3 154 June 955 40 5863 234
*¶Spruce Shadows Princess 6 207 June 640 32 5488 257
Spruce Shadows Sapphire Jr2 324 Apr 661 20 8470 353
*¶Spruce Shadows Sheila 7 127 June 985 51 4504 215
s. Boulder Bridge Contender D. Sherwood Aster

Kuck, E. R., Brookside Farms, New Knoxville, Ohio. ARHT
*Brookside's Julia Flo Gold 7 365 June 503 22 13339 531
s. Flo Gold's Demonstrator D. Golden Hero's Julia
Brookside's Mermaid Jr3 365 June 399 20 10431 467
s. Superior Jewel's Glow Boy D. Brookside's Bonnie Mermaid
*Butterfat Gold Cora 5 345 June 882 38 12669 519
Flo Gold Adella Sr2 253 June 676 31 6290 288
Flo Gold Alma Jr2 218 June 488 30 4697 265
Flo Gold Janet Jr2 188 June 707 31 5505 228
Flo Gold Mary Jr2 223 June 787 33 7037 283
Flo Gold Peg Jr2 112 June 789 33 3225 144
s. Flo Gold's Regal Master D. Brookside's Supreme Peggy
Flo Gold's Regal Clara Jr2 270 June 769 32 7980 345
Flo Gold Starlet Sr2 246 June 813 32 8384 315
Flo Gold Superior Queen Jr2 365 June 34 1 7685 393
s. Rameses Royal Flo Gold D. Superior Jewel's Queen
Flo Gold Tess Sr2 224 June 788 29 6762 269
Hoosier's Flo Ellen Sr2 114 June 1140 42 4860 198
s. Brownlea Merry Hoosier D. Natural Grove's Tiny's Seven
Limberlost Nettie's Gold Sr2 233 June 876 34 7944 305
Pretor's Cleo Jr4 365 June 187 9 9122 434
s. Pretor's Supreme D. King Questa's Cleopatra
Tomary Queen Patricia Jr2 110 June 860 35 3668 144
s. Tomary King Thomas D. Lottie Flo Gold's Lady

Kuck, Lucille L., Brookside Farms, New Knoxville, Ohio. ARHT
Flo Gold Noble Coral Jr2 264 June 771 31 8826 320

§Kuhn, Charles W., Tumaples Farm, Basil, Ohio. ARHT
*†Tumaples Hilda 5 154 June 1196 53 5706 250
*†Tumaples Kay 5 107 June 862 43 3382 161
s. Sunnysage K. Damascus D. Jane's Grace of Shade Valley
*†Tumaples Rose Dinah 5 106 June 1134 50 3778 170
s. Raemelton Triumph Roselad D. Pearl Iona's Dawn
†Tumaples Royal Delilah Sr2 202 June 486 24 3277 157
†Tumaples Royal Janet Jr2 216 June 509 22 3561 161
†Tumaples Royal Kate Jr2 233 June 518 27 3445 177
*†Tumaples Royal Lillian Jr3 91 June 864 39 2665 120
s. Welcome-In Chum's Nate D. Lillie of Shade Valley

Lakemont Dairy, Incorporated, Winter Park, Fla. ARHT
Beautiful Mabel Jr2 178 June 574 28 2784 185
Beaver Creek Gay Mary Jr4 249 June 785 41 7931 388
Bodden's Maxim Actress Jr2 347 June 619 28 8160 375
Crawfordale Vanity Alice 8 317 June 458 27 6698 355
Dinsmore Holtra Nan Jr3 190 June 854 48 6015 314
Dinsmore Queen Edna Jr3 299 June 640 32 7907 371
¶Foremost Comet's Faithful Jr2 234 June 707 38 6908 335
Glen Haven Helen Jr5 333 June 351 18 7458 356
Grand View Ann's Annie Jr3 299 June 588 25 7784 328
Hazelwood's Alberta Sr3 242 June 470 23 6542 317
Lakemont Anthony's Belle Sr2 365 June 137 7 6689 352
s. Riegeldale McK. Anthony D. Gippy Queen Mitzie
Lakemont Anthony's Gem Sr3 365 June 430 22 6728 336
s. Riegeldale McK. Anthony D. Gippy Champion's Katrina
Lakemont Anthony's Ruby Jr2 365 June 45 2 8475 389
s. Riegeldale McK. Anthony D. Indian River Majesty Darling
Lakemont Anthony's Sarah Sr2 236 June 444 22 4681 221
Lakemont Maxim's Carolyn Sr2 348 June 625 28 8454 457
Lakemont Maxim's Connie Jr2 134 June 637 26 2860 120
Lakemont Maxim's Elsie Jr2 144 June 739 40 3926 203
Lakemont Valiant Kathleen Jr2 147 June 635 29 3284 160
¶Lakemont Valiant Storm Jr2 119 June 925 47 3703 180
s. Lendolure Valiant Noble D. Lakemont Colonel's Lily
Royal Ladd's Lady Esther Jr2 159 June 718 35 3912 188

Larter, E. A., Elmhaven Dairy Farm, Dunstable, Mass. ARHT
†Elmhaven Butterfly Sr2 249 June 718 40 6333 335
Elmhaven Coquette Sr2 203 June 825 35 6287 241
Elmhaven Highness Applebutter Jr3 361 June 997 51 12426 593
Elmhaven Highness Ballerina Sr2 227 June 1040 45 8542 358
†Elmhaven Highness Penelope Sr2 221 June 724 33 6316 272
Elmhaven Marline Jr2 222 June 1026 49 8432 371
¶Elmhaven Starboy's Araminta Sr2 216 June 1297 55 9353 390
Elmhaven Starboy's Gaiety Sr3 226 June 1112 52 9736 439
Elmhaven Starboy's Hildegarde Jr3 256 June 1056 43 9307 384
Elmhaven Starboy's Maybelle Sr3 258 June 1004 52 10517 508
*Elmhaven Vicki Sr3 226 June 1098 45 9486 384
*¶King's Madeline of Dutton Farm 8 259 June 1248 58 11734 549

§Lassen, J. DeWitt, Boulder Knoll Farm, Cheshire, Conn. ARHT
†Boulder Knoll Heartsease Gail Jr2 103 June 1366 56 4499 185
s. Heartsease of Boulder Knoll D. Boulder Knoll Hector's Mirth
†Boulder Knoll Queen Jr3 105 June 1269 62 4509 196
s. Boulder Knoll Heartsease Val D. Boulder Knoll Heartsease Queen

Lee, C. L., Leeola Farm, Iola, Wis.
¶Grandee's and Rosalind's Babe Jr3 122 June 844 46 3962 139

§Leffler, Henry, Manor Lodge Farms, Marion, Ind. ARHT
*Fountaine Periwinkle 5 351 June 388 19 10030 453
*†Fountaine Pharianna 6 229 June 927 45 7320 369
Hoosierland Manor's Queen May Jr2 350 June 735 41 9636 519
†Normandale's Warrior's Willa Jr2 191 June 753 38 4801 248
*†Princess Yuteve Sr3 228 June 1089 55 8373 374
*†Ruebury Mary Gold 7 219 June 1171 48 8831 368

Leonard, W. H., Jr., Twenty Four Karat Farms, Salisbury, N. C. ARHT

Bellringer's Mary Jane Jr2 365 June 225 10 9546 457
S. Butler Island Bellringer D. Mary Jane of Eliada
Bonnie's Melody Maid Jr3 365 June 319 16 9684 459
S. Top-Line Lad D. Bonnie's Sensation
Cedarock Judigold Jr2 223 June 672 35 5454 254
*†Clear Springs' Maxim Gana 5 305 June 216 12 6609 308
S. Maxim's Master Fred D. Clear Springs' Emily
Constructor's Daisy 8 334 June 303 17 6462 333
Forest Hills Farm Hilda Sr4 265 June 628 33 6959 349
Grassy Grove King's Hope Sr2 167 June 651 33 4461 196
Klondike Lady Slipper Jr2 365 May 374 21 8262 422
S. Mobjack Laddie D. Klondike Muriel
McNaughton's Bluette Jr3 282 June 648 33 7076 359
Twin Brook Lonely Jr2 171 June 590 27 3958 204

§Lesh, Mark G., Mrs., & Sieberns, Edwin, Edwin, Mr. & Mrs., Alfacrest Farm, Huntington, Ind. ARHT

†G. P.'s Priscilla 5 164 June 977 48 6493 307
†M. R.'s Phyllis Jr3 105 June 1362 62 4829 203
S. Meadow Lodge King's Raider D. G. P.'s Priscilla

§Levy, Lawrence H., Coldbrook Farm, Bedford Village, N. Y.

†Arbobess Draftsman's Brilliant Jr3 175 June 979 41 6011 230
†Leeside Princess Sultaness Sr2 152 June 1243 54 6765 266
†Wilgorlan Farms Peerless Lana Jr2 116 June 1031 48 4078 182
S. Green Meadow Peerless 2d D. Wilgorlan's Laura

§Levy, Lawrence H., Mrs., Coldbrook Farm, Bedford Village, N. Y.

*†Fairlawn K. Hummingbird Sr3 177 June 1314 63 8201 363

Liberman, Sidney, Valley Brook Farm, Collegeville, Pa.

Bethany Witchazel Sr2 219 June 927 49 7220 332
Brooknill Golden Lillian Jr3 195 June 908 54 6451 316
Brooknill Romulus Shirley Sr2 256 June 777 45 6771 351
Caumsett Ocean Azalea Sr2 273 June 728 38 7571 354
Caumsett Ocean Elite Jr3 203 June 1118 52 8844 398
River Farms Patricia Sr2 303 June 964 47 10092 478

Lincoln, Raymond E., The "Old England," Pickering, N. H. ARHT

Great Elm Isabell Jr2 262 June 461 24 5537 289
¶Great Spring Pearline Sr4 101 June 1204 62 4265 213
S. Rosewald Liberator D. Great Spring Pearl
*Great Spring Polly Jr4 110 June 1148 63 4352 247
S. Rosewald Liberator D. Great Spring Priscilla
Scotch Lass of Bonnie View 5 234 June 1220 58 10311 510

Locke, R. F., Lockshore Farm, Hickory Corners, Mich. ARHT

*†Geloster Farm Goldie 5 117 June 694 39 3410 184
S. Lockshore Prince Wendy D. Anna's Mary of Geloster Farm
Lockshore Benita Jr2 365 June 507 32 8648 491
S. Lockshore Croixland D. Maple Crest Peerless Benita
Lockshore Carol Jr2 212 June 755 40 6764 311
†Lockshore Chancellor's Rose Jr2 202 June 665 34 4722 219
†Lockshore Croixland's Dansel Jr2 212 June 689 36 4729 236
†Lockshore Croixland's Jessie Jr2 273 June 479 28 5446 273
*†Lockshore Croixland's Rose Jr3 112 June 1052 58 4285 214
S. Lockshore Croixland D. Lockshore May Rose
†Lockshore Dena 2d Jr3 224 June 566 25 6234 287
†Lockshore Gal Jr2 181 June 929 52 5620 281
†Lockshore Lila Jr2 173 June 896 45 4842 200
†Lockshore Prudence 2d Jr2 305 June 265 17 5251 279
S. Lockshore Chancellor D. Lockshore Prudence
†Lockshore Wanda Sr2 158 June 659 35 4437 208
*†Loma Supreme's Tamie 6 150 June 1174 72 6829 427

Loeb, Richard A., Spruce Run Farm, Clinton, N. J. ARHT

*¶Arcadian Orris 8 103 May 1550 65 5444 222
S. Argevna Cavalier D. Arcadian Mistress
*¶General's Ina 7 96 May 1670 81 5316 239
S. Admiral General D. Bell Buoy's Ivalyn
†Spruce Run Marvel's Fannette Jr2 305 Apr 161 8 8498 402
S. Hilltop Butterfat Marvel D. Spruce Run Majesty's Anette

Loree, R. F., Afton Farm, Florham Park, N. J. ARHT

¶Afton's Golden Addie Jr2 190 June 810 41 5864 272
S. Bournedale Golden Steadfast D. Afton's Addie Kate
¶Afton's Golden Rose Ultra Jr2 216 June 908 46 7355 329
†Afton's Keepsake Valor Sr2 94 June 920 41 2996 134
S. Coldspring's Hardwick's Valor D. Afton's Keepsake Princess
¶Afton's Rosie Valor Jr2 247 June 1036 54 9511 420
†Afton's Steadfast's Rosemary Sr2 91 June 1026 52 3344 143
S. Afton's Golden Steadfast D. Afton's K. Rosemary
¶Afton's Valda Jr2 294 June 941 43 10877 474
*¶Afton's Vangeline 7 305 Mar 267 10 12996 487
S. Afton's Select D. Afton's Valentine

Loy, R. C., Dayton, Ohio. ARHT

Brookside's Dauntless Stella Jr3 363 June 500 28 8719 440

§Lyman, Edna Fay, FaEdLy Ranch, Santa Maria, Calif. ARHT

†FaEdLy Amalie Sr2 150 June 836 36 4773 196
*FaEdLy Buttercup's Rosie 5 350 June 829 40 11144 539
*†FaEdLy Fannie Bell 5 150 June 946 40 5837 251
†FaEdLy Florrie Buttercup Sr2 167 June 596 28 3478 158
†FaEdLy Margie Mae Sr2 258 June 623 25 6642 298
†FaEdLy Meggie Bell Sr2 301 June 750 37 7957 368
*†FaEdLy Nancy Annie 6 245 June 1166 49 9864 426
†FaEdLy Panimi Sr2 295 June 781 35 8053 337
†FaEdLy Polly's Honey Jr2 150 June 857 37 4632 195
*†FaEdLy Princess Betty Sr3 238 June 909 41 8274 374
†FaEdLy Princess Cathie Sr2 258 June 923 38 8280 348
*†FaEdLy Princess Trudy Sr4 225 June 955 42 7934 359
†FaEdLy Trixie Sr2 108 June 1022 43 3764 156
S. San Carlos Pancho D. FaEdLy Princess Trudy
*†FaEdLy Wally's Lollie Sr4 193 June 1019 44 7600 316

MacNaughton, Charles D. & Holt, Lloyd H., East Troy, Wis. ARHT

†Creamland Valor's Maxine Jr2 305 June 582 36 8082 469
S. Guernsey Grove Valor D. Creamland Grand's Marvis
†Dionne of Bliss Farm 5 219 June 911 48 7576 368
†Owendale's Napoleon's Polly Jr2 232 June 975 51 7380 365

Maisel, Robert, Est., Brookside Farms, Freehold, N. J.

†Brookside's Good Looks Jr2 194 Apr 441 21 4055 196
†Brookside Sun Shine Sr3 118 Apr 891 40 3883 167
†Lady Rhea of Brookside Jr2 234 Apr 479 28 4507 245

§Mangas, Claude L., Sunnydale Farm, Union City, Ind. ARHT

*†Sunnydale Kay Jr4 150 June 759 35 4486 221
†Sunnydale Sciann Jr2 279 June 517 24 6545 278
†Sunnydale Secretann Jr2 91 June 906 36 2857 122
S. Franchester Scemeter D. Sunnydale's Carolan
†Sunnydale Seniment Jr2 222 June 602 32 4824 256
†Sunnydale Spotty Jr2 150 June 696 35 3865 199
†Sunnydale Symphony Dream Jr2 286 June 662 33 6684 329

Manning, W. L., Chockoyotte Farm, Roanoke Rapids, N. C. ARHT

*†Chockoyette Hildred Sr4 131 June 1024 49 5153 225
S. Klondike Kashmir D. Chockoyotte Hildroli
†Chockoyotte Kashildroli Jr2 305 June 23 5711 256
S. Klondike Kashmir D. Chockoyotte Hildroli
*†Chockoyotte Kemoli Jr3 91 June 911 38 3164 127
S. Klondike Kashmir D. Chockoyotte Emoli
*†Chockoyotte Maxbon Jr4 287 May 20 1 5359 266
S. Chockoyotte Maxim D. Bonnie of Woodberry
*†Chockoyotte Maxrose 5 208 June 706 22 6693 271
*†Chockoyotte Maxsal Jr4 287 June 470 19 7767 338
*†Chockoyotte Saloli Jr3 228 June 56 2 5425 266
S. Argilla Oliver D. Royal's Sallie of Turkey Ridge
*†Edward's Hildred 14 95 June 1349 49 4703 183
S. Oak Range Generous Edward D. Prince Maxim's Hildred

Martin, Frank L., Pee Dee Guernsey Farm, Mullins, S. C.

Clyburn Emory's Tulip Jr3 336 May 179 11 8367 468
S. Riegeldale Emory's Darwin D. Coker Silver May
K. A. Noble Betty 6 148 June 1266 64 6628 345

§Matthys, Arlie, Shantituck Farm, Barron, Wis. ARHT

†Shantituck Gen's Boots Jr2 142 June 855 43 4470 211
†Shantituck Jury's Charm Jr2 163 June 781 39 4345 214

§Matthys, Walter, Shantituck Farm, Barron, Wis. ARHT

†Nancy K.'s Susan 7 159 June 1253 57 7109 316
†Philosopher's Maid of Chippewa Jr3 147 June 1084 44 5658 244
*†Shantituck Actor's Ruby 8 149 June 1338 60 7252 337
†Shantituck Daisy's Sibyl 6 167 June 1050 47 6371 309
†Shantituck Night's Rubie Jr3 141 June 794 41 4550 245
*†Violet of Shantituck 13 155 June 1346 64 7378 324

§McCauley, Nancy, Green Bottom Farms, Hagerstown, Md. ARHT

†Opal's Vagabond's Emma May Jr2 107 Apr 718 33 2761 123
S. Fox-deceived Opal's Bond D. Meadow Brook's Darling Ema

McGeorge, J. E., Bismarck, Mo.

Missouri Valiant Lady Jr2 119 June 1150 40 4782 199
S. Sunnymede Valiant's Rex D. Sunnymede Africander Duchess

McKitrick, W. W. & Son, Welcome-In Farm, Columbus, Ohio. ARHT

*¶Barbara Ann's Angela 7 204 June 1245 61 9590 463
¶Bethany Wistar's Hollara Sr4 305 June 697 26 12476 576
S. Green Meads Wistar D. Bethany Favor's Hollara
¶Count's Virginia of Oakdale Sr4 260 June 1262 65 12302 665
*†Fairholme Florentine 7 186 June 816 46 7084 368
†Kinney's Floradine 7 204 June 885 38 7700 333
*¶McDonald Farms Hortense Jr3 278 June 752 36 10603 490
†Morrow's Ann 7 231 June 703 26 10154 411
†Oh Susanna Jr2 161 June 764 35 4342 193
†Pauline's Bright Star Delores Sr3 159 June 925 37 5724 234
Portia's Bright Star Eleanor Jr2 362 June 799 37 12675 596
*¶Queen's Wilheminia Sr4 259 June 1482 72 15585 671
†Roughwood Tia Jr4 178 June 956 41 6611 283
†Sandy's Sunshine 6 223 June 1050 54 9567 469
†Shirley's Chum Esther Jr2 201 June 794 40 5969 292
*†Walnutdale Blue Bell Sr4 219 June 871 45 8864 417
Welcome In Chum's Delight Jr2 365 June 36 2 12620 573
S. Langwater Chum D. Welcome In Delight
*Welcome In Chum's Natalie Sr4 360 June 464 24 14978 605
¶Welcome In Chum's Primrose Jr2 226 June 1184 40 9328 343
†Welcome In Chum's Rebecca Jr2 144 June 1083 42 5775 232
*¶Welcome-In Fancy 8 228 June 1061 55 10178 505
*Welcome In Forward's Belle Sr4 365 June 30 1 17573 835
S. Langwater Forward D. Welcome-In Belva
¶Welcome In Forward's Clara Sr2 168 June 1258 45 8300 315
¶Welcome-In Forward's Claretta Sr2 288 June 1004 42 11970 520
¶Welcome-In Forward's Lula Be Jr2 280 June 754 33 9151 397
¶Welcome-In Forward's Pollyann Jr2 288 June 762 31 11279 442
*¶Welcome-In Norma 7 96 June 1544 51 5010 213
S. Langwater Forward D. Welcome-In Natalie
†Welcome In Sophia's Lass Sr2 142 June 688 31 3422 154
†West Park Belle Sr2 305 June 428 28 8206 415
S. Welcome-In Justice D. West Park Okema
†West Park Clarice Sr2 305 June 554 31 8504 463
S. Courageous' Reflector D. West Park Nan
†West Park Fannie 6 195 June 739 34 6539 284

McLean, George P., Est., Holly Farm, Simsbury, Conn.

†Holly Farm Baroness Sr2 305 June 183 10 7605 380
S. Prospect of Ware D. Holly Farm Flirt
†Holly Farm Connie 5 113 June 846 39 3315 151
S. Green Meads Prince D. Holly Farm Jessie
†Holly Farm Coral 5 155 June 863 45 5226 245
†Holly Farm Peach 5 147 June 1147 59 6155 297
†Holly Farm Rose Lass 5 132 June 786 39 3837 172
S. Green Meads Prince D. Holly Farm Rose Lady
†Mainstone Queen Marigold Sr2 305 May 405 23 7472 362
S. Howland Noble Ritor D. Mainstone Daisy

§McPheeters, Burl B., Amber Acres, Canton, Ill.

*†Gibson Farm Janice Jr3 144 June 875 38 4893 220
†Hay-Tot's Peggy Sr2 249 June 167 9 4672 206
†McDonald Farms Ileta Jr3 170 June 1057 49 6070 288
†Wilena Katherine Sr2 264 June 449 23 5921 296

Meyers, Philip, Wyoming, Ohio. ARHT

Flo Gold Supreme Jr2 365 June 434 20 7826 329
S. Flo Gold's Regal Master D. Brookside's Supreme Flo Gold

Millay Brothers, Millay Homestead, Richmond, Maine.

Prince's Carrie of M. H. Sr4 96 June 946 47 3443 181
S. Rafton's Prince of M. H. D. Demon's Carrie of M. H.
Prince's Delina of M. H. Jr4 327 June 856 44 12271 580

Prince's Mazie of M. H. Sr3 252 June 1147 56 11550 575
Progressor's Lidelia of M. H. 5 248 June 1063 48 11041 497

§Miller Brothers, Pine Manor, Goshen, Ind. ARHT
Pine Manor Benefactor's Rose Jr2 365 May 807 37 10504 469
s. Benefactor Boy of Maple Grove D. Clarlon Rosette's Wistaria
†Susie's No. Seven 9 210 June 952 54 6370 343

§Miller, Minnie W., Thousand Springs Farm, Wendell, Idaho. ARHT
†Lass of Thousand Springs Jr3 219 June 1019 49 7922 378
*†Lellah of Thousand Springs 5 181 June 1166 52 7948 351
†Merry of Thousand Springs Jr2 173 June 795 36 4879 217
†Starlight of Thousand Springs Sr2 105 June 1102 51 4108 184
s. Green Meads Country Squire D. Terry of Thousand Springs

Missouri Improvement Company, Sunnymede Farm, Bismarck, Mo.
Lady Bennett of The Baptist Home 7 177 June 1011 43 7113 348
*Meadow Lodge Rosetta 7 365 June 586 33 11397 565
s. Meadow Lodge Masterpiece D. Meadow Lodge Rose
Sunnymede Philosopher's Liza Sr3 202 June 891 39 7262 306
Sunnymede Warrior's Alice Sr3 234 June 998 41 9131 387

Missouri, University of, Columbia, Mo. ARHT
U-Mo Levity Lass Jr2 113 June 1177 44 4618 179
s. Argilla C. Porter D. Valor's Estelle
U-Mo Valor Actress Sr2 209 June 696 31 5745 254
U-Mo Valor Bess Sr2 271 June 588 29 7111 340

Moffat, Robert Y., Grayce Farms, Dalton, Pa.
Cavalier's Anna of Bolton 6 273 June 741 44 8161 448
¶Floy Pilgrim of Maulton 6 157 June 1176 58 6640 324
¶Francesca Dunkirk of Maulton Jr4 281 June 594 33 6541 353
Grayce Farms Jessie Sr2 273 June 651 28 8228 326
Gwynllan Major's Glencoe Jr4 150 June 875 42 5357 243
Honey Brook's Beauty Pearl Jr2 290 Mar 581 33 6009 334
s. Langwater Honey Brook D. Pearl's Beauty of Pleasant View
King's Bessy of Bolton Jr2 365 June 327 18 9157 460
s. Bolton's Sybarite King D. Bolton's Trixie Bess
King's Millie of Bolton 5 284 June 1030 54 10355 498
King's Sunflower of Bolton Jr2 365 June 225 11 9077 436
s. Bolton's Sybarite King D. Colonel's Bellflower
King's Valeria of Bolton Sr4 290 June 863 48 8633 435
¶La Ramee Sabra Jr2 242 June 815 45 6152 291
¶Lindy's Fancy of Bolton Sr2 362 June 741 42 8261 410
¶Mary Pilgrim of Maulton 5 140 June 1168 57 6110 289
s. Maulton Pilgrim D. Mary Tr. L. of Maulton
Maxie's Breidablik Eiletta Jr2 104 June 1038 50 3677 162
s. Maxie's Ferdinand D. Royalist's Breidablik Eiletta
Meadow Spring Mirth Jr3 203 June 980 55 7345 348
¶Merrily of Maulton Sr4 206 June 835 44 6237 322
*Pan's Princessa of Gwynllan Sr4 232 June 769 36 7970 372
†Pilgrim's Fanny of Maulton 5 238 June 1065 48 9718 439
Regina of Brinton Farm Jr3 146 June 1055 57 5663 283
Ring-Win Lily Jr2 104 June 1017 46 3640 167
s. Antietam Sheik D. Sherwood Forest Model Lily

§Montavon, George J., Norview Farm, West Brooklyn, Ill. ARHT
†Blakedale Bonnie Brook 7 108 June 1088 43 4310 165
s. Blakedale Golden Premier D. Duke's Municipality
†Blakedale Model Duchess 5 115 June 1187 60 4998 227
s. Blakedale Golden Premier 7th D. Blakedale Model
*†Nina's Betty of Norview 5 119 June 972 38 4770 188
s. Owendale's Supreme D. Norview's Nina
*†Norview's Vollie Jr4 166 June 921 45 5920 275
*†Supreme's Coral of Norview Jr4 194 June 891 48 6920 318
†Supreme's Floss of Norview Jr2 275 June 808 38 8445 356
†Supreme's Snow Girl of Norview Jr2 285 June 498 25 7035 299
†Supreme's Yeksa of Norview Jr3 281 June 316 13 7019 300

§Moon, N. J., Jr., Moon Farm, Oshkosh, Wis. ARHT
†Moon's Combination Betsy Jr2 209 June 942 39 7088 295
†Moon's Hank's Bell Sr3 299 June 640 39 7926 433
†Moon's Hank's Kay Sr3 233 June 559 28 7140 328
†Moon's King's Patty Jr3 244 June 368 15 6431 265
s. Pine Manor King's Counsellor D. Moon's Slogan's Beth
†Moon's Lad's Ann Jr2 204 June 768 40 5266 269
†Moon's Lad's Blossom Jr2 238 June 866 46 7304 353
†Moon's Lad's Queen Sr4 102 June 807 51 3449 203
s. Moon's Blaise Lad D. Moon's Slogan's Lucky
†Moon's Lad's Sally Sr2 305 June 228 12 6822 344
s. Moon's Blaise Lad D. Moon's Slogan's Astor
†Moon's Maxim's Fern Jr2 305 June 289 15 8247 382
s. Tianna's Kenmoor Maxim D. Moon's Blaise Ruby
†Moon's Slogan Patsy Jr3 303 June 557 31 7787 425
†Moon's Slogan's Gert Sr3 99 June 720 35 2811 128
s. Corium Slogan's Noah D. Moon's Slogan's Betty
†Moon's Slogan's Laura Sr4 172 June 1172 66 7503 372
*†Moon's Slogan's Peg 5 149 June 1329 62 7306 316
†Moon's Slogan's Trixie Sr4 138 June 1086 52 5499 242

Morse, Darwin S., Green Meads Farm, Richmond, Mass.
*Green Meads Lady Wilda 8 109 June 1436 74 5242 246
s. Langwater County Squire D. Green Meads Queen Winona

Muller, Erwin, Troutmere Guernsey Farm, La Honda, Calif. ARHT
*†Laurentic's Nellie 7 305 Apr 503 26 9269 409
s. Laurentic's Western Warrior D. Laurentic's Sylvia
*†Troutmere Beada Jr4 305 Apr 415 23 9860 473
s. Troutmere Bertram D. Troutmere Baroness

§Murray, J. J., Murray Farms, Kalamazoo, Mich. ARHT
†Murray's Coronation Joy Jr2 236 June 693 35 5439 261
†Murray's Major Eloise Jr2 293 June 450 23 6271 298
Murray's Major Georgiana Jr2 155 June 691 34 3891 177
†Murray's Major Gloaming Jr2 305 June 427 23 6657 305
s. Coldspring's Romulus Major D. Murray's Lady Golden Glow
†Murray's Major Gladys Jr2 305 June 53 3 5225 285
s. Coldspring's Romulus Major D. Murray's Lady Hamilton
†Murray's Supreme Fairy Sr2 262 June 684 44 6522 364

Neisler, P. M., Archdale Dairy Farm, Kings Mountain, N. C.
Archdale Maxim's Ona Girl Jr2 131 May 804 37 3524 152
s. Quail Roost Maxim's Reliance D. Neisler's Ona of Upland Farm
*Archdale Maxim's Virginia Sr4 361 Mar 3 6532 344
s. Quail Roost Prince Raider D. Lad's Virginia Dare

*Rex's Audrey Daisy 7 365 Apr 185 11 9614 432
s. Gentleman Jim's Rex D. Majesty's Pet Audrey

§Neiswander, N. D., Norene Farm, Convoy, Ohio. ARHT
†Norene Sweetheart Jr2 201 June 826 44 5962 284
*†Norene Tinker Sr3 186 June 625 31 5363 259

§Nelan, Jay G. & Sons, High Springs Farm, Claysville, Pa. ARHT
*¶Ashbrook's Mona Lea 6 102 June 1186 66 4269 207
s. Horn's Joan's Crescent D. Horn's Mona Lea
*¶Nelan's Crescent's Faith 9 104 June 2015 89 6948 312
s. Friendship Crescent D. Horn's Faith
¶Nelan's F. C. A. Beauty Jr2 119 June 987 46 4138 183
s. Friendship Climax Ambassador D. Butter Bell of Hi-Land
†Nelan's F. C. A. Fairy Jr3 230 June 842 41 6963 352
†Nelan's F. C. A. Maryln Sr2 220 June 693 38 5073 276
†Nelan's Goldie Jr3 266 June 818 40 8208 403
†Nelan's Judy Sr3 196 June 880 44 5269 260
¶Nelan's Katrinka Jr4 96 June 1368 58 4677 201
s. Klondike King Edward D. Nelan's Crescent's Faith
†Nelan's Mary Sr2 264 June 599 34 6810 361
†Nelan's Valina Jr3 273 June 642 33 6721 341

North Carolina State College of Agriculture, Raleigh, N. C. ARHT
Carolina Rose Girl Sr2 264 June 464 25 5522 289
*Carolina Show Girl 2d 5 112 June 1377 63 5301 256
s. Quail Roost Prince Jethro D. Carolina Show Girl
*Carolina Show Girl 3d Sr3 261 June 1036 53 9175 444
Jethro's Blue Bell Jr3 190 June 878 42 6222 289
N. C. State Renia 2d Jr2 92 June 1232 50 3663 147
s. Carolina Climax D. N. C. State Renia
N. C. State Retta Sr2 109 June 1060 54 3980 179
s. Quail Roost Prince Jethro D. Klondike Virginia
*¶Polk Hall Annette 2d 5 143 June 1395 61 7063 327
Polk Hall Annette 3d Sr2 243 June 1029 45 8102 371

§Orcutt, Bentley, Nampa, Idaho. ARHT
†Rose of Canyon Hill Sr4 223 June 755 38 7250 340

Ormston, Frank H., Meadow-Gold Guernsey Farm, Saint Johns, Mich. ARHT
†Bertha of Fair Field 5 147 June 1422 67 7428 365
†Carnation Belle of Fair Field Sr4 151 June 1098 50 6050 278
†Cowham Farm King's Irna Jr2 96 June 674 34 2330 115
s. Riegeldale King's Philosopher D. Irna of Geloster Farm 2d
†Meadow-Gold Parisan Jr2 102 June 689 34 2210 101
s. McDonald Farm Gilbert D. Meadow-Gold Duke's Pauline
†Meadow-Gold Pruddy Prim Jr3 305 June 114 5 8381 404
s. McDonald Farms Gilbert D. Meadow-Gold Prudence
*Meadow-Gold Starleen 5 365 June 105 6 8946 416
s. Cowham's Coronation Rex D. Star May Select of White Oak
*†Meadow-Gold Sunbeam Sr3 185 June 790 30 6950 309
†Meadow-Gold Wynora Jr2 92 June 688 35 2157 123
s. McDonald Farms Gilbert D. Meadow-Gold Wenda
†Rex's Beauty of Fair Field Jr2 156 June 922 50 5147 250

§Ormston, R. Lee, Meadow-Gold Guernsey Farm, Saint Johns, Mich. ARHT
*†Playhaven Y. Sunflower Jr3 97 June 843 43 3015 139
s. Raemelton Yankee D. Longacres Sunflower

Osborne, Florence, Osborne Farms, Canton, N. C. ARHT
Babette of Garden Creek Sr3 160 June 1237 56 6885 359
Bluette of Garden Creek Jr2 263 June 671 27 6294 291
Haywood Brilliant Jr4 99 June 1140 54 4040 191
s. Haywood Blitzen D. Haywood Blossom
*Haywood Daphne 6 202 June 1016 47 7589 382
*¶Haywood Havoline Jr4 99 June 1193 49 4381 213
s. Majesty of Garden Creek D. Haywood Heritage

Osborne, H. Arthur, Osborne Farms, Canton, N. C. ARHT
Dainty of Garden Creek Jr2 294 June 808 41 8115 420
Fantasy of Garden Creek Jr2 294 June 733 31 7387 356

Osborne, M. Louisa, Est., Osborne Farms, Canton, N. C. ARHT
Jasmine of Garden Creek Sr3 221 June 916 42 7423 381
Keepsake of Garden Creek Jr2 120 June 1039 41 4132 187
s. Judas of Garden Creek D. Wonder of Garden Creek

§Otten, John, Ottendale Farm, New Plymouth, Idaho. ARHT
†Cyntha of Rosewall Jr4 216 June 525 32 5537 291
†Valor's Cressy of Prestdale Sr3 196 June 657 34 4740 256
†Zenda L. of Prestdale Jr4 181 June 1036 44 6738 281

§Owen, K. D., Indian Mound Farm, New Harmony, Ind. ARHT
†Rose Tree Conquest's Bunte Jr4 297 June 697 38 7761 401
*†Rose Tree Fatty 9 229 June 1250 59 10402 512
Rose Tree Thais Jr3 322 June 1007 50 10476 517

§P. & M. Rancho, Fresno, Calif. ARHT
Western Glow Twinkle Jr2 365 Apr 440 24 8031 390
s. McDonald Farms Developer D. Wesclair Twilight

Passmore, Pusey, Lynthwaite Farm, Wilmington, Del. ARHT
Sonja of Lukehurst 8 365 Mar 141 8 8964 449
s. Senator of Lukehurst D. Blanchette of Lukehurst

§Patrick, Roy C. & Son, Quinton Stock Farm, Quinton, N. J. ARHT
*†Alice of Quinton Stock Farm Jr4 150 June 892 42 5663 253
*†Choice of Melva Rose 12 232 June 986 48 8880 424
†Conrad's Indian Queen Sr3 294 June 814 43 9298 466
†Midview Acton's Eloise Jr4 176 June 823 41 6333 306
†Quinton's Water Lily Jr4 210 June 753 38 6640 318
†Rosalie of Quinton Stock Farm Sr3 139 June 1014 46 5639 266
*†Royal's Marigold 5 192 June 994 46 7242 326
*†Ruayne King's Rilma 6 250 June 817 44 8154 436

Pattison, A. T., Est., Pharos Farm, Simsbury, Conn. ARHT
Gilt of Woodside Sr2 365 Apr 22 1 11664 552
s. McDonald Farms Gold Star D. June Rose of Woodside
Pharos Border King's Ruma Sr2 365 Apr 153 9 10123 522
s. Broadland Border King D. Savery's Ruth
Pharos Cedar's Quessie Sr4 365 Apr 82 5 8978 491
s. Franchester Cedar D. Pharos Sensation's Queen

Pharos Golden Ray Jr2 365 Apr 25 1 11081 582
S. Pharos Border King D. Warrior's Golda of Maple Shade
Pharos King's Doris Jr3 321 Apr 406 24 9247 461
S. Thirlstane King Eugene D. Pharos Dora
Pharos King's Primrose Sr3 365 Apr 84 5 11431 607
S. Thirlstane King Eugene D. Fra-Mar Primrose
Pharos King's Questa Jr2 365 Mar 149 9 8809 480
S. Thirlstane King Eugene D. Pharos Cedar's Quessie

§Paxson, Henry D., Mrs., Elm Grove, Holicong, Pa. ARHT
*†Evergreen Hi-Belle Jr4 255 June 136 7 6256 372
S. Pinebrook Hiboy D. Evergreen's Mabel

Peacock, D. W. K., Kilmac Farm, Flanders, N. J.
*Florham Queenie Sr3 365 May 315 15 12174 536
S. Langwater Ptolemy D. Florham Queen May
Kilmac Brier Rose 2d Jr3 111 May 1547 72 5400 244
S. Kilmac Leader D. Kilmac Brier Rose

Pew, Arthur E., Jr., Redding Furnace Farms, Elverson, Pa.
†Patrician's Starlet Sr2 305 May 423 23 7876 369
S. Blakeford Patrician D. Westmont Stella

Pinkham, Arthur D., High Mowing Farm, Wilmington, Vt. ARHT
Birchtree Bonnie Bluebell Jr3 91 June 1195 65 3740 187
S. Green Meads King James D. Linwood Blossine
Corning Rex's Pollyanna 5 184 June 1396 76 8927 438
Foremost Comet's Randa Jr3 358 June 431 27 9068 453
Foremost Comet's Ronelda Sr3 117 June 1375 74 5552 259
S. Foremost Comet D. Foremost Ronelda
Foremost Tenelope Jr4 156 June 1146 64 6625 311
¶Foremost Tottie Sr3 305 June 18 6905 297
S. Foremost Acme D. Foremost Rosina
Foremost Tulip Sr3 233 Jan 714 32 7552 334
S. Foremost Templar D. Butler Island No Nonette
High Mowing Diamond Alert Jr2 91 May 1421 69 3888 178
S. Foremost Diamond Jim D. Howland Snowstorm Glencoe
High Mowing Noble Ambassadress Jr2 365 May 273 16 10261 552
S. Green Meads Noble D. Howland Admiral's Birch
High Mowing Noble Appeal Jr2 365 June 873 49 10532 548
S. Green Meads Noble D. Howland Rebel Elegance
*Howland Golden Fancy 5 234 June 1107 61 9175 469
Howland Golden Garland Sr4 174 June 1111 58 7994 394
*Howland Noble First Lady 5 365 June 176 7 9992 412
S. Green Meads Noble D. Howland Governor's Apple
*Howland Noble Genesta Sr4 300 June 666 36 8521 419

Pollard, George D., Martinsville, Va.
Buttercup's Maxim's Elsia Sr3 365 June 348 15 11553 515
S. Buttercup's Maxim of Burkeville D. Jonathan's Elsia
Wilson's Queen of Hop Yard 5 365 June 106 6 10065 521
S. Rose's King of Hop Yard D. King's Butter Cup of Hop Yard

§Price, Frank T., "Green Acres," Chestertown, Md. ARHT
Espoir's Rosemary Sr3 181 June 848 38 5308 244
†Green Acres Prim Jr2 230 June 998 51 7839 367

§Pyle, E. Baker, Brightside Farm, Malvern, Pa. ARHT
*Brightside Chorus Girl 5 365 Apr 463 23 12651 616
S. Brightside Gold Coin D. Brightside Prima Donna
†Brightside Linda Jr2 123 May 1048 49 4301 213
S. Brightside Prince Charming D. Glendalene of Lindendell

Reinfeld, Joseph H., Incorporated, Reinfeld Farms, Scobeyville, N. J. ARHT
Bondwick's Eunice Jr2 122 June 1236 56 4841 206
S. Bondwick D. Blossom's Son's Una
*Coldspring's Romulus' Dotty 5 224 June 1257 67 9830 524
*Harmony Hollow Jacqueline 6 345 June 1295 74 18013 969
Harmony Hollow Jill 8 356 June 1081 54 14746 732
*Marshallvale Rosette 6 365 Apr 650 37 19560 982
S. Foremost Royal Prince D. Marshallvale Rosetta
Reinfeld's Pauline Sr3 365 May 561 33 15432 840
S. Fox Dean's Gold Coin D. Harmony Hollow Jacqueline
*R. F.'s Bright Frances Sr4 96 June 1485 81 4948 237
S. Antietam Bright Lad D. Fox-deceived Charter's Patience
R. F.'s Highlander's Iris Jr2 157 June 901 52 5280 315
S. McDonald Farms Highlander D. Brockton's Irene
R. F.'s Highlander's Jasmine Jr2 330 June 804 51 7939 490
R. F.'s Highlander's Maiden Jr2 227 June 841 50 6483 365
*R. F.'s Jester's Essie Sr3 365 May 662 37 18070 895
S. Caumsett Jester D. Marshallvale Rosette
Spar Hill Clematis Sr4 365 May 594 34 16046 815
S. Coronation King's Heir D. Valleywood Content

Rider, J. L., Pleasantview Farm, Catawissa, Pa.
Raider's May of Pleasantview Jr2 365 Apr 40 2 9502 519
S. Coldspring's Royal's Raider D. Royal Mabel of Pleasantview

§Riker, D. C., Dangra Farm, Long Valley, N. J. ARHT
†Dangra's Beechie Viola Sr2 305 June 245 13 6496 343
S. Brooklawn's Frank D. B. B. Viola
†Dangra's Dixie Lady Jr2 288 June 796 43 9253 462
†Dangra's Fandango Jr2 305 June 529 24 7749 327
S. Brooklawn's Frank D. Brooklawn's Fantinetta
†Dangra Simile Sr3 128 June 1082 51 4867 237
S. Brooklawn's Frank D. Brooklawn's Duplicate
†Dangra's Katydid Jr4 305 May 515 27 7771 392
S. Brooklawn's Frank D. Brooklawn's Kate
†Dangra's Mona Jr3 131 June 958 41 5087 235
S. Brooklawn's Frank D. Dangra's Prima Donna
*†Dangra's Susie Viola Jr4 115 June 1164 50 4624 221
S. Brooklawn's Frank D. BB Viola

Riley, Edward C., Leeside Farm, Lumberville, Pa. ARHT
Glenburnie Glen's Hilda Sr2 365 June 60 2 13394 569
S. Glenheart D. Glenburnie Hulda
¶Leeside County Countess Jr3 144 June 923 35 5163 196
¶Leeside Duchess Grace 5 201 June 1054 51 7787 386
¶Leeside Duchess Janet Sr4 156 June 1178 59 7147 347
¶Leeside Duchess Sara 5 118 June 1150 44 4888 205
S. Coldspring's Royal Duke D. Norwood Princess Sara
¶Leeside Duchess Sparkler 5 189 June 1178 49 8413 362
¶Leeside Duchess Valentine Sr3 202 June 1136 50 9369 405
¶Leeside Harvest Manessa Jr2 189 June 580 26 6434 292
¶Leeside Harvest Valencia Jr2 96 June 372 17 2616 107
S. Leeside Harvester D. Portia's Valor Valencia
¶Leeside Hopeful Friend Sr3 254 June 1134 56 10942 470
¶Leeside Marge Jr4 144 June 1316 69 6869 328
*¶Leeside Royal Belle Jr3 189 June 868 36 7099 279
¶Leeside Royal Manessa Jr3 261 June 997 41 10683 415
¶Leeside Royal Maple Jr3 115 June 1098 50 5155 212
S. Caumsett Valor D. Dareen of Elm Maple
¶Leeside Royal Temptation Sr3 156 June 691 32 5913 248
¶Leeside Spritely Sr4 156 June 1077 51 6760 308
¶Leeside Zigeunerin 5 156 June 1150 54 6711 333
*¶Rycklaver Belle 9 204 June 1393 70 11470 484
¶Sterlingold Pauline Jr2 165 June 925 47 6704 341
¶Welcome In Patty 7 96 June 1542 65 5345 212
S. Caumsett Valor D. Welcome-In Polly
¶Welcome-In Star-Light 7 168 June 1388 57 8942 392
¶Welcome In Vida 7 201 June 1056 59 8214 343

Roosevelt, Nicholas G., Gippy Plantation Dairy, Moncks Corner, S. C. ARHT
*†Genial's Gippy Vermelle 8 92 June 1365 55 4518 190
S. Grapelawn Genial D. Foremost Verbena of South Lawn
†Gippy Alert's Dimple Sr3 180 June 570 27 4166 204
†Gippy Alert's Elise Sr3 199 June 634 27 5644 259
¶Gippy Alert's Glamour Girl Sr3 232 June 919 42 7777 352
†Gippy Caroler's Pam 5 203 June 799 38 6819 334
†Gippy Alert's Esther Jr2 127 June 537 25 2597 120
S. Gippy Maxim Alert D. Gippy Caroler's Elsie
Gippy Alert's Pet Jr3 365 June 127 8 9641 549
S. Gippy Maxim Alert D. Gippy Queen Pretty Girl
¶Gippy Count's Ace Jr2 166 June 901 48 5364 257
†Gippy Count's Carol 6 251 June 598 29 6642 308
†Gippy Count's Deanna 8 112 June 1073 49 4516 226
S. Valor's Count D. May King's Gippy Dairy Maid
†Gippy Count's Gaiety Jr3 147 June 577 26 3565 168
†Gippy Count's Jill Sr2 148 June 510 25 3367 147
†Gippy Count's Precious Sr3 95 June 834 40 3001 134
S. Valor's Count D. Gippy Princess Precious
†Gippy Foremost's Penelope Sr4 219 June 544 28 5421 289
†Gippy Galahad's Martha 5 220 June 550 23 6110 275
†Gippy Gladiator's Blessed Sr4 220 June 828 42 7109 334
†Gippy Gladiator's Katrina Sr4 143 June 532 29 3388 174
†Gippy Gladiator's Penny Jr2 109 June 525 24 2146 94
S. Gippy Gladiator D. Gippy Queen Pride
†Gippy Golden Berta Jr2 187 June 628 31 3953 196
†Gippy Golden Eunice Sr3 203 June 573 26 4847 223
†Gippy Golden Mable Jr2 232 June 472 24 4144 202
†Gippy Golden Polly Sr2 140 June 607 32 3579 172
†Gippy Golden Primrose Jr2 200 June 450 23 4257 209
†Gippy King's Emma Sr2 194 June 453 20 3393 170
†Gippy Maxim Ceres Sr2 162 June 626 27 4203 184
†Gippy Maxim's Ellen Sr2 157 June 705 36 4172 197
†Gippy Maxim's Lila Sr2 158 June 621 34 4079 213
†Gippy Peerless Francine Jr2 135 June 545 23 2885 119
†Gippy Peerless Violet Jr2 150 June 493 26 2858 125
†Gippy Princess Carolina 5 246 June 793 33 7839 320
*Gippy Princess Caroline 9 348 June 980 46 14723 675
*¶Gippy Princess Eugenia 10 234 June 1038 47 8869 413
†Gippy Princess Lucille 8 170 June 730 31 4807 226
†Gippy Queen Delores 7 258 June 332 16 4493 194
†Gippy Queen Lettie 7 227 June 676 25 6479 291
†Gippy Queen Pretty Girl 7 149 June 847 37 5278 224
†Gippy Queen Princess 5 192 June 414 19 3882 179
†Gippy Queen Prissy Sr4 109 June 815 40 3415 154
S. Bonnie Bess' May King D. Gippy Princess Precious

Rosenthal, E. S. & R. H., Cincinnati, Ohio. ARHT
Flo Gold Darling Questa Sr2 173 June 638 30 4731 221
Flo Gold Hope Jr2 247 June 725 29 7294 309

Ruschmann, Henry F., Meadowbrook Farm, Bernardsville, N. J.
Dolly Lass of Meadowbrook Sr3 96 May 1337 53 4279 160
S. Homewood Rowland's Roy D. Dolly of Herodale
Lilac Blossom of Meadowbrook Sr2 96 May 990 46 3344 153
S. Lyndale MacArthur D. Meadowbrook Countess Lilac
Lottchen of Meadowbrook Jr3 201 May 1153 48 8381 332
Millie's Babe of Meadowbrook Sr2 96 May 1079 47 3655 148
S. Pride of Avis Acres D. Meadowbrook Millie Girl
Princina of Meadowbrook Sr3 190 May 1257 56 8054 353

Sabine, Stephen W., Westfield Farm, Groton, Mass.
Westfield Golden Alice 5 365 Mar 90 5 11865 621
S. Argilla Furlough D. Westfield Royal Alma

Scanlon, George H., The Hawkeye Guernsey Farm, Iowa City, Iowa. ARHT
Lochmead Nicolette Sr2 365 Apr 469 24 9701 422
S. Nodrog of Lochmead D. Marcilla of Pleasant View

Schlegel, Edward D., Damian Farms, Conesus, N. Y.
¶Damian Troycor Jr3 305 Apr 351 19 8556 425
S. Damian Nodrog Coronet D. Wyebrook Damian Princess
¶Grey-Knoll Butterfat's Diana 8 305 Apr 313 13 11565 498
S. Dunwalke Cobo's Butterfat D. Grassland Isoline
Ringgold Bloom Jr2 365 Apr 225 12 11529 580
S. Broadland Baronet D. Ringold Blossom

§Schleigh, W. B., Golden Hill Farm, Martinsburg, W. Va. ARHT
†Golden Hill Betsy Ross Jr2 182 May 572 25 3432 153
†Golden Hill Honey Suckle Jr2 229 May 679 34 5169 264
†Golden Hill Libby Lee Jr2 224 May 584 29 4789 254
†Golden Hill Sally Belle Sr3 230 May 638 29 6243 316
†Golden Hill Susie Jr2 120 May 729 38 2714 129
S. Blakeford Mikado D. Woodside Hall Knollton Estor
*†Groton House Levity's Karo Jr4 151 May 742 38 4277 211
†Groton House Levity's Vatina Jr3 305 May 21 1 7659 345
S. Pine Manor Levity's Legacy D. Groton House Caesar's Vat

Seco Company, Incorporated, Seco Farms, Arcadia, Mo.
Actress of Woodside Sr4 197 June 1327 61 9301 398
*Boulder Bridge Quaint Sr4 318 June 1076 45 13991 604
*Candida of Woodside Jr4 345 June 822 42 13570 674
*Gael's Greta of Homestead 8 212 June 1633 63 13023 522
*Gayhead's Her Replica Jr4 187 June 1267 65 8399 449
*Gayhead's Im-manent Jr3 150 June 1127 53 7401 387
Gayhead's In-constant Sr2 307 June 829 35 9902 417
Gayhead's In-herence Jr2 107 June 1178 52 4470 184
S. Gayhead's Imperial D. Gayhead's Henrietta
Gayhead's L. H. Sandra Jr3 189 June 1141 48 7994 342

*Mayfair of Woodside Jr4 149 June 1614 68 8191 354
*Pamela of Woodside Sr4 91 June 1497 68 4488 215
s. Khedive of Woodside D. Flora of St. L. of Maulton
Playhaven Y. Content Jr2 154 June 839 39 5124 228
*St. Albans Actor's Janice 5 307 June 1003 47 11979 564
*St. Albans Valiant Faithful Sr4 334 June 1202 63 14725 713
Willy-O-Lou's Cleoria 6 118 June 1214 61 5082 249
s. Victory's Desirable D. Alertness Tesse
Willy-O-Lou's Idillia Sr4 254 June 977 42 8750 399

§Shafer, Martin, Sans Souci, Fowler, Calif. ARHT
†Fresno Chieftain's Maisie Jr2 305 Apr 32 2 5404 283
s. St. James Champion's Chieftain D. Fresno Miss Maisie
†Laguna Pride's Prudence Sr3 305 Apr 116 5 9238 426
s. Troutmere Daisy's Dasher D. Webster's Pride
†Laguna's Dixie Lou Jr2 305 Apr 95 5 5364 288
s. Laguna's French Vicky D. Laguna's Dixie Maid

Shore, M. F., Grassy Grove Guernsey Farm, Cycle, N. C. ARHT
*¶Belmont View Nasturtium Sr4 242 June 731 31 9534 396
*¶Clear Springs' Gold Hebe Sr3 91 June 1404 62 4721 205
s. Clear Springs' Holli-Gold D. Gerar Hope 2d
¶Emarie 7 305 May 157 7 12193 510
s. Sweepstakes of B. R. D. Molly Dear of B. R.
*¶Fairlawn Maxim's Effie 6 253 June 889 46 8731 477
*Flossie Mae of Grassy Grove 7 182 May 1111 56 7352 333
¶Gayoso Legacy Frances Jr2 222 June 846 45 6833 364
¶Grassy Grove King's Dora Jr2 112 June 892 49 3687 198
s. Maxim's King of Grassy Grove D. Top's Kitty of Grassy Grove
¶Grassy Grove Knight's Lady Jr2 90 June 1040 45 3078 141
s. Grassy Grove Maxim's Knight D. Lady Juliet of Cottonade
¶Grassy Grove Maxim's Dewdrop Jr3 305 May 498 32 9616 577
s. Rose Maxim D. Top's Ladybell of Grassy Grove
¶Grassy Grove Maxim's Faith Jr2 235 June 769 39 7116 315
*Grassy Grove Maxim's Ruth Sr3 195 June 850 49 6951 378
Grassy Grove Maxim's Ruthie Jr2 365 June 580 36 8853 487
s. Rose Maxim D. Top's Jane of Grassy Grove
¶Highboy's Maxim Bonnet Sr3 280 June 376 25 7564 403
¶Highboy's Rose Maxim Jr4 279 June 763 45 9598 521
*King's Silver Mary 6 196 June 791 41 6823 357
*¶Knightongale Maxim's Nancy Sr4 305 May 46 2 9182 442
s. Quail Roost Maxim's Slogan D. Brooklandwood Nancy Girl
Maxine of Grassy Grove Jr2 99 May 1011 54 3440 177
s. Maxim's King of Grassy Grove D. Pansy Ann of Grassy Grove
*¶McDonald Farms Itaska Sr3 242 June 705 40 8613 421
*¶Sherwood Forest Gladness 9 229 June 887 41 8960 445
*¶Wakefield Yeoman's Grace Sr4 226 June 1002 57 9458 535

Sikes, T. Edgar, Sik-Co Farm, Greensboro, N. C. ARHT
¶Faithful's Maxim's Pauline Jr4 291 May 992 49 10161 464
Resolute's Maxim's Dimple Jr2 365 May 238 13 9036 445
s. Riegeldale Emory's Resolute D. Jonathan's Clover
¶Resolute's Maxim's Sallie Sr2 166 May 972 49 5311 251
Rosebud's Maxim's Nellie Jr2 365 May 121 7 9004 432
s. Rosebud's Maxim's King D. Springtime Nellie
¶Skuggek's Comet's Lona Jr2 110 May 891 59 3273 180
s. Riegeldale Emory's Comet D. Shamrock Lady of Skuggek

§Simmons, M. Van Riper, Golden Bull Farms, Wauconda, Ill.
*†Broadland Della 7 107 May 1213 52 4194 190
s. Broadland Masterman D. Broadland Dahlia
†Golden Bull Farm Geraldine Sr2 175 May 1046 49 6070 260
†Golden Bull Farms Ambition Kit Jr3 165 May 794 42 4737 230
*†Marietta of Green Acres 5 212 May 1327 61 10400 452
*†Maywood Rilma May 6 113 May 1571 60 5927 218
s. Gold Branch G. France D. Gold Branch G. Rilma May

§Sink, R. E., Ohionola Farms, New Weston, Ohio. ARHT
†Nickel Plate Mirth Jr2 105 June 814 39 2904 137
s. McDonald Farms Royal Supreme D. Nickel Plate Rose
†Valor's Fabian Jr4 174 June 940 43 5124 238

Slagle, A. B., Belmont View Farm, Franklin, N. C.
Belmont View Meg 5 145 Apr 1034 52 5292 251
Belmont View Mona 5 142 Apr 1318 56 6202 273
s. Merrymaker of Garden Creek D. Kate of Belmont View
Belmont View Nymph Jr4 221 Apr 925 48 7875 417
Belmont View Pride Jr2 365 Mar 97 6 7827 409
s. Merrymaker of Garden Creek D. Esther of Belmont View
Freckles of Belmont View 9 365 Mar 25 1 12148 635
s. Wanda's Sentry of Garden Creek D. Dairymaid of Belmont View
Issaqueena Ruby Eulalia 6 106 Apr 1096 58 4022 219
s. Clear Springs' Master Pat D. Issaqueena Ruby

§Smith, Warren D., Mr. & Mrs., Chehalis, Wash. ARHT
†Ferdinand's Rosalie Sr2 188 June 1028 58 6850 356
†Kiona E. Audrey Sr4 197 June 1171 55 8059 333

§Smith & Wasserman, Gibsonburg, Ohio. ARHT
†Ideal's Bell of Rural Home Jr4 101 May 1494 67 4781 216
s. Ideal's Gardenius' King D. May Belle of Buzzards Glory
†Rose of Walnut Valley Jr2 101 May 923 41 2568 123
s. Green Meads Wil-King D. Belle Vista Rosanna
†Vesta's Queen Jr4 105 May 914 43 3186 148
s. Wrendale Dick D. Vesta's of Al's Acres

Smock, Kenneth, KenVer Farm, Noblesville, Ind. ARHT
*Cherub's KenVer Maid Jr4 365 Apr 109 6 11660 538
s. King's Cherub of Normandy D. Hazel Dell Sunny Maid
*Fairholme Suzette 6 365 Apr 28 1 12289 512
s. Foremost Cornelius D. Fairholme Sue Cavalier

Springs, Elliott, Spring Farm, Fort Mill, S. C. ARHT
Klondike Kantoinette Sr2 306 June 803 47 9082 424

§Stafford, John E., Laurel Mills Farms, Laurel Springs, N. J. ARHT
*Chester's Hopeful 9 106 May 1505 78 5634 256
s. Hardwick's Chester D. Delhaven Cleopatra
Laurel Mills May Belle Jr2 137 May 826 45 4031 191
s. Janet's Hardwick D. Maywick's Hector's May Echo

§Steele, Kenneth A., Idagem Guernsey Farm, Gooding, Idaho. ARHT
*Idagem Truman's Joyce Sr4 365 Apr 53 3 11881 662
s. Chuckanut Truman D. Idagem Slogan's Judith

Sterling Farms, Incorporated, Stamford, Conn.
Douglaston Baroness Julia Jr2 303 June 1009 53 10364 510
*†Kitchener Royal Jewel 7 250 June 1211 64 11538 635
*Pharaoh's Jean of Gwynllan 7 153 June 1758 84 9073 403
Pine Manor King's Utopia Jr2 365 June 63 3 11169 569
s. Coronation King of Pine Manor D. Pine Manor Taurine Daisy
*Pine Manor Melody Girl 5 303 June 994 47 12674 620
Sterlingold Camille Jr2 232 June 932 53 8434 399
Sterlingold Phoebe Jr2 166 June 1045 58 6225 328

§Stoneman, William A., Gallio Farm, Belle Vernon, Pa. ARHT
*†Gallio V. Mildred 5 106 May 1139 61 3884 196
s. Gallio Victor D. Walnut Valley Itchen Daisy

Stoudt, M. E., Mordele Farms, Riegelsville, Pa.
Bethany Wistar's Duchess Jr2 245 June 842 44 8880 418
Bethany Wistar's Hollmost Jr2 216 June 1040 51 8655 391
*Fairlawn Constance 7 228 June 1056 48 10175 471

Stoudt, Margaret L., Mordele Farms, Riegelsville, Pa.
¶Dolly Rose Maid 3d 7 113 June 1562 63 6223 247
s. Rose Maid's Golden King D. Dolly Rose Maid
*¶Mordele's Rilma Katharine Jr3 196 June 1049 51 8607 420
*¶Pleasant View Content Sr4 305 June 257 13 10902 554
s. Sonsie's Vagabond D. Betty's Norma of Pleasant View

Stoudt, Morris E. & Emadele, Mordele Farms, Riegelsville, Pa.
¶Robin Run Clarice Jr3 116 June 1004 42 4286 174
s. Robin Run's Ida's Joe Lotta D. Robin Run Val Amapola
¶Rose Maid's Cherry 5 305 Feb 529 25 13179 553
s. Spar Hill Gardenia's Duke D. Warrior's Rose Maid 2d

Stoudt, Robert P., Mordele Farms, Riegelsville, Pa.
Mordele's Rilma Polliana Sr2 257 June 783 39 7719 395
¶Mordele's Rilma Sally Jr3 157 June 1014 49 5709 270
¶Woodfield's Adela 5 289 June 898 40 10264 459

Stringfellow, W. B., Hillbright Farm, Chester, S. C.
Bright King's Betsy Sr3 365 Apr 585 32 18110 786
s. Quail Roost Bright King D. Stringfellow Farms Gloria
Bright King's Gloria Sr4 365 May 237 11 16268 780
s. Quail Roost Bright King D. Stringfellow Farms Gloria

Stroud, L. E., Sunshine Farm, Great Falls, S. C. ARHT
Cesor Maxim's Edith Jr3 95 May 1264 57 3790 181
s. Cesor Martha's Maxim D. Cesor Penwyn's Edwina
†Edisto Farm's Becky Jr2 274 Apr 112 5 6098 287
s. Edisto Farm's Desire D. Edisto Farm's Beulah
†Sunshine's Lucky Juliana Jr2 305 Apr 18 1 6878 380
s. Quail Roost Lucky King D. Sunshine's Maxim Jule
†Sunshine's Maxim Dollie 5 305 Apr 232 13 6703 324
s. Clear Spring's Maxim D. Dollie of Bachelor's Retreat
Sunshine's Maxim Lilac 5 171 May 1069 60 6454 349

§Suglian, John, Fresno Guernsey Rancho, Fresno, Calif.
†Cameo Philosopher's Tempo Jr3 273 June 949 51 9572 464
*†Fresno Anita 8 215 June 1175 52 9595 431
*†Fresno Chieftain's Mildred Sr3 168 June 982 47 6187 302
*†Fresno Melvin's Fancy 5 116 June 1049 47 4404 187
s. Troutmere Melvin D. Happyholme Valiant's Fancy
†Fresno Melvin's Hope 6 305 June 753 37 11264 546
s. Troutmere Melvin D. Hope of Fewacres Farm
*†Fresno Miss Maisie 5 305 June 186 10 9922 552
s. Fresno Dreadnaught D. Fresno Maisie
*†Fresno Zita's Emily 5 305 June 308 19 7256 412
s. Fresno Dreadnaught D. Troutmere Zita

§Swanson, E. G., Swanacres, Dowagiac, Mich. ARHT
*†Lockshore Choice's Alexandra 6 242 June 922 48 7531 385
*†Lockshore Noble's Joan 8 222 June 972 52 8112 437
*†Pat's Trinket 11 140 June 1162 56 5744 278
†Swanacres Mistress May Jr4 114 June 1297 66 5163 261
s. Swanacres Trinket's Ruff D. Swanacres Ultra May
†Victoria Blossom of Swanacres Sr3 248 June 1144 66 10036 558

Tarbell, Gage E., Est., Tarbell Guernsey Farms, Smithville Flats, N. Y.
†Chenar's Prejudice Sr3 152 June 897 42 5562 260
†Tarbell Bright Agnes Jr3 133 June 1055 51 5194 255
Tarbell Bright Begonia Jr2 295 June 656 37 7825 413
†Tarbell Bright Betsy Jr2 253 June 675 29 6396 290
†Tarbell Bright Elida Sr2 258 June 832 41 7721 370
†Tarbell Bright Erica Sr2 182 June 923 42 6137 295
†Tarbell Bright Eugenie Sr3 237 June 642 33 7670 364
†Tarbell Bright Letitia Jr2 271 June 874 45 8596 458
†Tarbell Bright Prue Jr2 255 June 669 30 6801 335
†Tarbell Bright Radiance Sr2 243 June 698 32 6450 291
Tarbell Bright Val Jr2 306 June 665 30 7839 351
†Tarbell Gay Abigail Jr2 115 June 786 32 3154 139
s. Leader's Hi Boy of Gypsumview D. Tarbell Farms Peerless Abigail
†Tarbell Gay Wanda Jr2 94 June 994 46 3250 139
s. Leader's Hi Boy of Gypsumview D. Tarbell Farms Regal Wanda
*Tarbell Loyal Harriet Sr3 255 May 1018 64 10470 565
†Tarbell Loyal Patria Sr4 219 June 691 38 7359 336
†Tarbell Peerless Emerita Sr2 276 June 629 34 7541 396
†Tarbell Peerless Euressa Sr2 93 June 855 43 2765 137
s. Foremost Peacemaker D. Tarbell Loyal Eunice
†Tarbell Peerless Florinda Jr2 260 June 672 32 6944 324
†Tarbell Peerless Lady Jane Jr2 305 June 302 17 8854 503
s. Foremost Peacemaker D. Tarbell Farms Royal Lady Jane
*¶Tarbell Peerless Larch Sr3 194 May 1405 70 9562 458
†Tarbell Peerless Larue Jr2 245 June 742 37 6927 336
†Tarbell Peerless Lavender Jr2 305 June 190 11 7919 370
s. Foremost Peacemaker D. Tarbell Farms Royal Lavender
†Tarbell Peerless Melinda Jr2 187 June 724 40 4915 247
†Tarbell Peerless Mercedes Sr2 305 June 473 33 8779 508
s. Foremost Peacemaker D. Tarbell Farms Merry Mercedes
†Tarbell Peerless Mira-Mitzi Jr2 91 June 1219 57 3692 171
s. Foremost Peacemaker D. Tarbell Farms Radiant Mitzi
†Tarbell Peerless Patricia Jr2 170 June 952 40 5846 256
†Tarbell Peerless Rena Sr4 302 June 697 39 9595 507
†Tarbell Peerless Reverie Jr2 248 June 957 44 8203 372
†Tarbell Peerless Rosette Sr2 285 June 643 36 7268 390
†Tarbell Peerless Ruby Jr3 266 June 542 26 7602 365
Tarbell Peerless Sue Eloise Sr2 308 June 554 34 7090 380
†Tarbell Peerless Sunflower Jr2 138 June 880 40 4227 199

†Tarbell Peerless Wilhelmina Jr2 305 June 544 31 8676 426
S. Foremost Peacemaker D. Tarbell Farms Royal Wenonah
Tarbell Radiant Elodie Sr2 332 June 594 28 9341 400
†Tarbell Radiant Lucia Jr2 173 June 1000 47 6410 305
†Tarbell Radiant Mabelle Sr3 243 May 642 30 6821 310
Tarbell Radiant Melba Sr2 293 June 765 36 9448 440
*†Tarbell Radiant Pride Sr4 258 June 880 42 9522 397
†Tarbell Regal Leatrice Jr2 285 June 703 36 7529 397
†Tarbell Regal Nona Sr3 243 June 867 39 7477 344

Taylor, William M., Glendale Guernsey Farm, Slingerlands, N. Y. ARHT
*¶Violet Rilma of Glendale Sr3 305 Apr 213 14 8565 450
S. Cathedral Charles Rilma D. Royal's Violet of Glendale

Thayer, A. D., Gwynllan Farm, Gwynedd Valley, Pa.
*Antietam Mignonette 5 181 June 1079 48 7764 369
*Antietam Water Hyacinth Sr4 230 June 1022 50 8511 402
*Bessie of Orchard Lane 7 118 June 1529 76 5874 285
S. Green Meadow Peerless 2d D. Bradford Meadow Moonlight
*Flying Hill Country Jewel 8 280 June 1096 49 12531 537
*Gwynllan Ambler's Clara Sr4 216 June 1434 62 11190 471
*Gwynllan Beryline 7 122 June 1468 74 5951 272
S. McDonald Farms Conductor D. Ambler's Beryline of Gwynllan
Gwynllan Buttercup Jr2 365 June 366 20 9284 494
S. McDonald Farms Conductor D. Major's Buttercup of Gwynllan
Gwynllan Gracie Jr2 341 June 983 46 11304 503
*Gwynllan Levity 5 246 June 1099 60 10767 536
Gwynllan Major's Fiancee Sr2 299 June 804 42 8997 438
*Gwynllan Major's Valvera Jr4 165 June 1201 56 8329 380
Gwynllan Major's Vangeline Sr2 257 June 803 43 7565 392
Gwynllan Major's Velvera Jr3 273 June 1006 50 10427 487
Gwynllan Perfection's Betty Jr2 314 June 681 39 7931 411
Gwynllan Ranger's Gracene Jr2 350 June 697 36 8775 420
Gwynllan Ranger's Merryann Jr2 179 June 949 46 6274 290
Gwynllan Ranger's Vangeline Jr2 290 June 918 39 9315 373
Gwynllan Tranquil Beth Jr2 177 June 1025 45 6701 281
*Gwynllan Zona 5 232 June 940 53 9158 487
*Liseter Royal Belladora 6 242 June 861 46 8714 476
*Major's La Vera of Gwynllan 5 242 June 1077 49 9703 433
McDonald Farms Immortelle Sr3 165 June 1081 53 6713 319
*Pan's Lulu of Gwynllan 5 118 June 1429 66 6160 281
S. Gwynlan Farm Peter Pan D. Westmont Lulu
*Peerless' Janett 6 98 June 1789 82 5702 287
S. Green Meadow Peerless 2d D. Janett of Locustglen
*Woodacres Royal Cloud Jr4 190 June 1087 58 7489 397

§Thurston, Herbert F., Thurston's Farms, Summitville, Ind. ARHT
†Harriet of Weasel Creek 7 222 June 1077 38 8301 354
†Portia's Shiela 7 305 June 215 9 4451 199
S. Welcome In-Royal D. Madge's Portia
†Valor's Audrey 6 216 June 632 20 6637 308
Viola of Weasel Creek 9 143 June 773 36 3909 190
†West Park Lynn Sr3 294 June 359 13 4729 233

§Thurston, Paul C., Thurstonia Farm, Bethel, Maine.
Thurstonia Maud 5 101 June 1102 44 3821 153
S. Demon's Gallant of M. H. D. Oaklands Demeter

§Thurston, Ralph & Mary, Thurston's Farms, Summitville, Ind. ARHT
†Thurston Farms Donna Lea Jr2 242 June 621 28 5023 255

§Trollen, M. E., Trolleberg Farms, Hudson, Wis. ARHT
†Ada of Aitkin Sr2 258 June 913 50 8407 397
†Lowis of Aitkin Jr2 273 June 628 39 6212 341
†Mabel of Aitkin Sr2 279 June 583 30 5808 288
†Ruth of Aitkin Jr2 270 June 749 40 8073 405
†Trolleberg Ada Veryle Sr4 191 June 263 12 4013 204
Trolleberg Betty Sally Sr3 183 June 835 41 6545 302
S. Lester of Clover Glen D. Flordale's Betty
†Trolleberg Daniel's Sassy Sr2 184 June 485 27 4075 212
S. Coreen's Daniel D. Trollen Farms Dorine
Trolleberg Lester's Helen Sr3 152 June 383 20 4134 201
S. Lester of Clover Glen D. Sethmere Duke's Priscilla
†Trolleberg Lilly Caran Sr2 148 June 419 18 2634 103
†Trollen Farms Dorine 5 152 June 962 46 5634 286

§Trudeau, Leo R., Sunshine Farm, Elmwood, Mass. ARHT
†Alwyn's Diana Jr2 142 July 962 49 4932 231
†Alwyn's Jeanie Sr2 219 July 829 47 7093 346
†Day Light's Wilhelmina 5 274 July 817 43 8914 404
†Frankland Aurelia Jr4 212 July 717 38 6312 315
†Greyholme S. Tulipa Sr3 177 July 576 30 4651 228
†Hay-Tot's Ecca 6 95 July 974 52 3417 172
S. Aldrich Farm Gladiator D. Rebecca of Hay-Tot Farm
†Kitchener Sally 5 277 July 582 35 8221 421
†Meredith Laughter Sr2 245 July 808 44 7523 355

Twombly, Ruth V., Florham Farm, Madison, N. J.
¶Florham C. Abbie Jr2 264 May 822 44 7371 410
¶Florham C. Alice Jr2 265 May 789 46 6477 366
*Florham Golden Princess 6 264 May 1252 51 11530 501
¶Florham Jeannette Jr3 243 May 1007 46 8802 406
¶Florham Lou 5 264 May 1068 41 10230 387
¶Florham Nora Jr4 212 May 1089 44 7687 326
Florham Queenie Girl Sr2 365 Apr 501 28 10231 516
S. Langwater Ptolemy D. Florham May Queen
*¶Florham Queen May 7 230 May 1394 56 10917 430
*¶Florham Rutila 7 243 May 1335 54 11174 483

§Vaughan, M. D., Mr. & Mrs., Mount Logan Farm, Chillicothe, Ohio. ARHT
*†Mt. Logan Ambler's Esther Sr3 90 May 952 46 2781 126
S. Mt. Logan Ambler D. Mt. Logan Ruth
*†Mt. Logan Royalette 8 92 May 941 52 2884 152
S. Franchester Royalist D. Mt. Logan F. Majesty's Elosie

§Voigt, Elmer T., Future Hope Dairy Farm, Reedsville, Wis. ARHT
*†King's Bessie of Future Hope 5 305 Apr 91 5 9242 427
S. Grenfel King of The Meadow D. Don's Buttercup of Future Hope

Walker, G. B., Walker Farms, Stoneville, Miss.
*¶Croasdaile's Maxim's Sallie 8 105 June 1213 62 4683 221
S. Quail Roost Maxim's Majesty D. Valor's Flower of Croas Daile
†Lea Miss Diana Jr3 101 June 758 38 2900 134
S. Langwater Monologue D. Green Meads Queen Diann
¶Lea Miss Thekla Jr3 150 June 1157 52 6514 262
¶Lea Miss Wilma Jr3 219 June 701 34 6604 317
¶Lonicera Maxim June 7 295 June 737 43 8165 476
¶Walker Climax Favorite Sr3 295 June 679 36 8604 461
¶Walker Farms Champion's Cheer Sr2 162 June 957 48 6005 279
¶Walker Farms Piper's Flo Sr2 212 June 866 39 7217 318
¶Walker Farms Piper's Hazel Jr3 95 June 1017 53 3562 162
S. Flying Horse Royal Piper D. Holly of Vanity
¶Walker Farms Piper's Mamie Sr2 190 June 907 41 6031 270
¶Walker Farms Piper's May Sr2 168 June 960 44 5690 249
¶Walker Farms Piper's Pansy Sr3 113 June 1126 48 4714 198
S. Flying Horse Royal Piper D. Pansy Cherryella's Annabelle
Walker Farms Piper's Vera Sr2 307 June 932 45 9869 498
¶Walker McK. Reba Sr3 103 June 1016 44 3811 145
S. Riegeldale McK. Barnard D. Reba of King City
Walker Noble Pride Sr3 365 June 106 6 11902 673
S. Cesor Noble's Meade D. Sawyer's Pride of Oak Park
¶Walker Royal Daisy Sr4 199 June 916 45 7220 364
¶Walker Royal Edith Sr3 118 June 827 39 3564 172
S. Flying Horse Royal Piper D. Betty's Judy of Edgewood
*¶Walker Royal Gene Jr4 217 June 1109 60 9157 486

Walker, J. H. & Day, G. W., Bluebonnett Guernsey Farm, Burleson, Texas. ARHT
Primrose Obidiah's Oriole Jr3 349 June 395 20 9461 397

Walker, M. W., Walker's Cloverland Dairy, Alexandria, La.
Clear Springs' Golden Locks Sr4 295 June 907 42 8566 405
Clear Springs' Maxim F. Hazel Sr4 309 June 731 37 9503 455
Cloverland Maxim K. Elsie Jr2 303 June 879 39 8471 352
Cloverland Maxim K. Ruth Jr2 203 June 763 43 6842 355

Wannamaker, Evelyn T., Cawcaw Plantation, Orangeburg, S. C. ARHT
Carol of New Delta Jr3 190 June 907 40 6385 283
Dukes Dale Defiance's Busybody Sr2 209 June 735 32 6894 283
†Dukes Dale Defiance's Zylpha Jr3 255 June 291 12 4521 231
Dukes Dale Procris Jr2 102 June 704 30 2537 119
S. McDonald Farms Defiance D. Procris of Verndew
Dukes Dale Sunbeam Jr2 153 June 905 36 4942 208
Fairlawn Maxim's Gertie Sr3 286 June 775 40 9398 516
Fairwold's Gay Lady 8 96 June 875 35 3274 151
S. Klondike Gay Amber D. Fairwold's Mae
*†Gippy Foremost's Elma 8 273 June 534 25 7336 361
Gippy Foremost's Eloise Jr4 328 June 653 32 9062 503
Jim-Ann Farm's Maxim Jane Jr2 235 June 582 28 5249 287
Kimbrough's Rosine Sr4 220 June 521 23 5266 251
Lake City Orchid Sr4 165 June 1027 47 5809 291
†Midview Willie's May Jr3 248 June 422 19 5381 295
*Raiford's Rosalie Jr4 235 June 689 30 6701 319

§Weber, Margaret Foust, Mayfair Farm, Plain City, Ohio. ARHT
*†Mayflower's Promise Jr4 273 Apr 511 23 6733 276

Wegner, Charles T., Jr., Charwick Farms, Fontana, Wis.
Corium Mariner's Glee Jr4 150 June 1042 40 5848 280
Elk Meadow Lassie's Lily Sr3 180 June 764 42 5533 289
Farview Lady Grand Sr3 169 June 999 44 6323 287
¶Hi-Hopes Constant's Beauty Sr2 175 June 867 39 6186 272
†Hi-Hopes Constant's Rose Sr2 206 June 807 44 6994 327
Majesty's Marie of Farview 5 150 June 1236 56 6877 299
¶Spring Brook's Lulubelle Sr3 276 June 359 21 6884 326

Wescott, L. B., Mulhocaway Farm, Clinton, N. J. ARHT
*†Mulhocaway Butterfat Holly 6 218 May 1382 61 9640 438
†Mulhocaway Butterfat Mira Sr2 95 May 810 39 2351 114
S. Clara's Heartsease Butterfat D. Mulhocaway Jester's Miriam
†Mulhocaway Butterfat Rubia Jr2 305 May 291 16 4371 255
S. Clara's Heartsease Butterfat D. Stony Ford Ruby
*†Mulhocaway Dream C. Jr4 305 May 356 19 6312 319
S. Mulhocaway Butterfat Cherub D. Mulhocaway Daydream
*†Mulhocaway Fay Butterfat Jr3 109 May 1390 62 5026 224
S. Clara's Butterfat D. Stony Ford Douglas' Favorite
†Mulhocaway Jester's Freda Sr2 305 May 612 29 9340 422
S. Hilltop Butterfat Jester D. Heartsease Bonny Freesia
†Mulhocaway Lizzie Butterfat Jr2 305 May 474 24 6283 303
S. Clara's Butterfat D. Lilla's Rose of Maple View
*Mulhocaway Prism G. Sr3 365 May 51 4 10897 638
S. Hilltop Governor Butterfat D. Maple Lane Monarch's Priscilla
*†Mulhocaway Sibyl G. Sr4 298 May 26 1 7313 349
S. Hilltop Governor Butterfat D. Aldrich Farm Sybella
*†Mulhocaway Tarragon Butterfat Jr3 305 May 125 7 7203 364
S. Clara's Butterfat D. Harvey Farm Rose-Mary
*†Rockingham Hollianna 7 100 May 1353 67 4358 224
S. Rockingham Prince Hollistar D. Hilltop Heartsease Annabelle
*†Vanity's Jean of Farview 10 305 May 853 40 10494 479
S. Steadfast of Woodland D. Model's Vanity of Farview

§Weyrauch, Hugo M., Weyrauch Farm, Sterling, Ill. ARHT
†Dot-Mar Ferdinand's Doris Sr2 305 May 6 5235 245
S. Meadow Lodge Ferdinand D. Dot-Mar Philosopher's Doris
†Ivy of Ferson's Creek Sr2 305 Apr 362 19 6585 333
S. St. James Count's Ultimas D. Dairymaid of Ferson's Creek
†Pleasant Ridge Freda Jr3 130 May 945 45 4007 196
S. Lockshore Prince D. Pleasant Ridge Floretta

§Whitesides, Pem, Whitesides Farm, Cox's Creek, Ky. ARHT
†Sugar Grove's Promise Sr4 264 Apr 218 10 5359 237
S. Susanne's Ranger King D. Sugar Grove's Dorama Pimmie
†Whitesides Alva May's Supreme Jr3 106 May 1396 50 4842 170
S. Forward's Supreme D. Sugar Grove's Alva May
†Whitesides Farm Kentucky Belle Sr4 110 May 1032 46 3812 173
S. Susanne's Ranger King D. Sugar Grove's Kentucky Belle
†Whitesides Lady Jr3 104 May 1213 51 4234 153
S. Forward's Supreme D. Modern Lady of Oakwood
†Whitesides Wildwood Adele Jr3 97 May 1247 66 3989 199
S. Hayswood Tom D. Scarlette of Green Hills

§Whitesides, Pem, Mrs., Whitesides Farm, Cox's Creek, Ky. ARHT
†Jewell Star of Whitesides Farm 5 305 May 65 2 6221 288
S. Susanne's Ranger King D. Sugar Grove's Jewell

§Whittenberger, C. R., Caldwell, Idaho. ARHT
†Benefit Jane's Star Jr4 147 Apr 1022 44 5888 271
S. Revilo Benefit D. Betsey's Jane of Kaley Farms

§Williams, Charles W., Mrs., Stadacona Farm, Glyndon, Md. ARHT

*†Geneva's Royal Beth	6	122	June	1414	78	5332	305
s. Foremost Royalist	D. Geneva's Beth						
Worthington Valley Marquise	Jr2	242	June	624	36	4894	281

§Wilson, Russel B., Mr. & Mrs., Bargersville, Ind. ARHT

*†A. Royal Sara Jane	6	101	June	1227	48	4236	195
s. Ariel's Royal	D. Trixie of Spottie's Pride						
†Chestnut Ridge Merry Redwing	5	184	June	1051	54	6727	357
*†Count's Noble Lady	Jr3	96	June	1017	47	3354	165
s. Gistana's Noble Count	D. A. Royal Lady's Queen						
*†Normandy Amelia	7	102	June	1257	60	4363	252
s. Coronation Rose King	D. Caslette of Boulder Bridge						
Shady Nook Marcia	Jr2	228	June	779	42	6234	340
Shierwood Allure	Sr2	301	June	777	41	7465	390

§Witz, M. L., Kenmoor Farm, New Lisbon, Wis. ARHT

*†Jethro's Gold Dust	6	271	June	864	59	9321	556
†Kenmoor Count's Cheerful	Jr2	205	June	850	48	5937	304
†Kenmoor Count's Queen	Jr2	207	June	845	48	6142	310
†Kenmoor Maxim Goldenrod	Jr3	112	June	846	46	3187	164
s. St. James Count Maxim	D. Jethro's Golden Gleam						
†Kenmoor Maxim Melba	Sr2	99	June	919	39	3256	133
s. St. James Count Maxim	D. Kenmoor Royal Folly						
†Kenmoor Peter's Elite	Jr2	147	June	909	47	4742	232

§Wyman, Thomas, Wye Heights Plantation, Longwoods, Md. ARHT

Wye Heights King's Hope	Sr2	132	Apr	803	36	3945	169
s. Cesor King La Noce	D. Emily Belle of Greenbank						

Yeomans, John O. & Bertha T., Elmcrest Farm, Coxsackie, N. Y. ARHT

*¶Foremost Tristan	Sr3	304	Mar	117	6	9416	424
s. Foremost Royal Valor	D. Eloise's Mary Frances						

Yoder, Freeman, Redoy Vista, Ligonier, Ind. ARHT

*†Hawpatch Lottie's Lute	Sr4	305	Mar	600	35	10202	519
s. Hawpatch Pearl's Actor	D. Hawpatch Lottie						
Redoy Vista Marilla's Maid	Jr2	362	Feb	205	11	10196	477
s. Pine Manor King's Perfection	D. Hawpatch Maud's Marilla						

§Youngs, Merle L., Zenda Farms, Clayton, N. Y. ARHT

†Zenda Chandra's Fairmaid	Jr2	305	Apr	461	21	7448	339
s. Zenda Lidelia's Royal	D. Zenda Mitzi's Chandra						
†Zenda Lady Mars Fanita	Jr2	305	Apr	264	13	6924	320
s. Zenda Lidelia's Royal	D. Douglaston Lady Mar						

§Zimmerman, George N., Zimalcrest Guernsey Farm, Columbia, S. C. ARHT

*†Zimalcrest Design's Suzette	Sr3	173	June	631	33	4587	222
s. Quail Roost Maxim's Design	D. Zimalcrest Suzette						
†Zimalcrest King's Rhodena	Jr2	91	June	644	36	2111	97
s. Quail Roost Noble King	D. Zimalcrest Rhodena						

§Zimmerman, S. H., Zimalcrest Guernsey Farm, Columbia, S. C. ARHT

*†Zimalcrest Design's Rose Marie	Jr4	112	June	771	35	3369	150
s. Quail Roost Maxim's Design	D. Zimalcrest Cavalier's Primrose						
†Zimalcrest Design's Rosina	Jr3	108	June	737	38	2664	123
s. Quail Roost Maxim's Design	D. Zimalcrest Rosebud						
†Zimalcrest Laddie's Pearl	5	200	June	679	35	5631	273
*†Zimalcrest Lad's Rena	Jr4	96	June	695	35	2538	105
s. Zimalcrest Maxim's Lad	D. Zimalcrest Rosalie						
*†Zimalcrest Maple Glen	13	240	June	762	36	7905	323

APPROVED HERD IMPROVEMENT RECORDS

Owner and Records	Age	Days In Milk	Total Number Milkings	% of B. Fat	Lbs. Milk	Lbs. B. Fat
Baxter, Harold J., Hermon, N. Y.						
Claybrook Rogue Penny	Sr2	307	614	5.57	6302	351
s. Zenda River Rogue	D. Warrior's Primrose of Fairview					
Bebb, Don, Elvon Farm, Diamond, Ohio						
¶Elvon Fern	6	318	636	4.50	6596	297
s. Warel Noble Lad	D. Warel Dimples					
Benner, W. W., Maywin Farm, Arcola, Pa.						
Carlotta's Sara of Maywin	Jr2	355	710	6.15	7476	460
s. C. F.'s Frances' Rilma King	D. Maywin's Carlotta					
¶Lassie's Lois of Maywin	Jr3	300	600	5.43	8244	448
s. C. F.'s Frances' Rilma King	D. Maywin's Scotch Lassie					
¶Maywin's Barbara	5	365	730	5.78	10319	596
s. Alexander's Square Deal	D. Christopher's Bud					
¶Maywin's Emma Jane	Sr4	332	664	5.78	5677	328
s. C. F.'s Frances' Rilma King	D. Emma Lindy of Maulton					
¶Maywin's Etta May	Jr3	365	730	4.75	6234	296
s. Alexander's Square Deal	D. Hope Polaris of Maulton					
¶Star's Rose Blossom	10	365	730	5.86	10075	590
s. Banner of Rose Blossom	D. Harriet's Star					
¶Sweet Girl's Darling	13	365	730	4.91	8132	399
s. Broadwater Wambogo	D. Damascus' Sweet Girl					
Brees, G. W. & Perrin, C. L., Claybrook Farm, De Kalb Junction, N. Y.						
¶Claybrook B. B. Adela Roxy	Jr3	310	620	5.52	6142	339
s. Douglaston Baron Byron	D. Douglaston Princess Adela					
¶Claybrook Rogue Jill	Jr3	312	624	5.07	6256	317
s. Zenda River Rogue	D. Dill of Whippoorwill					
Claybrook Rogue Rosie	Sr2	295	590	5.33	4836	258
s. Zenda River Rogue	D. M. Gold Mine's Rosalie					
M. King's Itchen Rose	Jr4	301	602	5.04	5611	283
s. M. Gold Mine's King	D. L. Yeoman's Itchen Rose					
Briggs, Gordon B., Greenwood Farm, Wadsworth, Ohio.						
¶Greenwood Petunia	10	365	730	4.76	10641	506
s. Noble Grand of Versailles	D. Greenwood May Princess					
Greenwood Royal Quilla	Jr3	217	434	4.84	4589	222
s. Ohio Royalist	D. Greenwood Noble Quirt					
Briggs, Louis A., Greenwood Farm, Wadsworth, Ohio.						
Greenwod Royal Query	Sr4	307	614	5.11	6588	337
s. Ohio Royalist	D. Greenwood Noble Quirt					
Brindle, Livings, The Brindle Stock Farm, Jamestown, Ind.						
Brindle's Sara	Jr2	293	586	4.20	5615	236
s. Kenfleur's King George	D. Big Springs Sadie					
Bruaw, A. G., Harrisburg, Pa.						
¶Laddie's Jewel of Musserhome	Jr4	252	504	4.42	5944	263
s. Riveredge Contender's Laddie	D. General's Mignon					
Buck, Laurance M., Brooke's Cross Farm, Baldwin, Md.						
¶Meshach's Dolly	9	365	730	4.85	10856	526
s. Moughon Meshach	D. Sycamore Daphne					
Chafey, Harry, Joh-Arry Farm, Mount Holly, N. J.						
Scout Master's Vi of Spenceola	5	320	640	3.95	9790	387
s. Foremost Scout Master	D. Golden Viola of Spenceola					
Child, William C., Valleyside, Woodstock, Conn.						
¶Valleyside Edette's Chette	Sr4	365	730	4.89	11791	576
s. Hilltop Butterfat Chief	D. Valleyside Idette's Edette					
Clarke, Elizabeth, Kennemac Farm, Readfield, Maine.						
¶Hallaqueen Beauty	8	352	704	5.29	8286	438
s. Dolly's Comrade of M. H.	D. Hallaqueen of Sunlight					
Clemson Agricultural College, Clemson, S. C.						
¶Clemson Cavalier Oneida	Jr4	317	634	4.27	6468	276
s. General's Twice Cavalier	D. Clemson Raider Kaselle					
Compton, Lucius B., The Eliada Orphanage Farm, Asheville, N. C.						
Bopeep's Tinkabell of Eliada	5	365	730	4.20	10078	423
s. Sequel's Monarch of Eliada	D. Alma's Bopeep of Eliada					
Croxson, Margaret R., Croxmar Farm, Barrington, Ill.						
¶Peri's Betts of Croxmar	5	365	730	4.33	7995	346
s. Rock Creek's Peri-Superior	D. Rock Creek's Partner					
¶Rock Creek's Quick Trick	10	336	670	5.05	8038	406
s. Lockshore Crystal Prince	D. Lockshore Bluebell					
Dealy, Ray, "Land o'Dreams," Bow, Wash.						
Land o'Dreams Beulah	Jr2	307	614	5.18	6007	311
s. Western Glow Benedict	D. Rozelyn Roseline					
Land o'Dreams Bountiful	Jr2	306	612	4.98	5940	296
s. Western Glow Benedict	D. Land o'Dreams Lois					
Land o'Dreams Bridget	Jr2	306	612	4.70	6302	296
s. Western Glow Benedict	D. Patsy's Star of Hustle Farm					
¶Land o'Dreams Lovely	Jr4	244	488	5.15	5161	266
s. Dealy's Demonstrator	D. Superior's Annabelle					
Lucky of Shir-Vale	Jr2	301	602	5.57	6159	343
s. Western Glow Eldor	D. Western Glow Pansy's Maryann					
¶Patsy's Star of Hustle Farm	8	306	612	4.85	6950	337
s. Sensation's Star of Ames	D. Patsy of Lone Birch					
¶Rozelyn Roseline	Jr4	311	622	4.85	9596	465
s. Wesclair Noble Fashion	D. Sunset Rosebud 2nd					
¶Rozelyn Rosette 2d	Jr4	316	632	4.54	7160	325
s. Wesclair Noble Fashion	D. Rozelyn Rosette					
Dodge, Boynton, Stuart View Guernsey Farm, Ellensburg, Wash.						
Locust Nook Alice	Jr2	335	654	5.33	7114	379
s. Stuart View Galord	D. Locust Nook Addie					
¶Locust Nook Amy	5	238	478	4.87	7353	358
s. Linwood's Harmony	D. Abbie of Clara Cooper Farms					
Locust Nook Bette	Jr2	199	398	5.30	3980	211
s. Chuckanut Lynwood	D. Locust Nook Betty					
Dunteman, Harve, Lea-Dale Farm, Shumway, Ill.						
Linwood's Rita	8	319	638	5.02	11168	561
s. Boulder Bridge Prefect	D. Linwood's Gratis					
Emerson, William M. & Lillian V., Lerson Lawn Farms, Auburn, N. Y.						
¶Bellmath Acme E.	Jr4	320	640	4.11	8764	360
s. Bellmath Communist	D. Bellmath Angeline					
Tarbell Pereless Lenora	Jr2	330	657	4.74	8010	380
s. Foremost Peacemaker	D. Tarbell Farms Radiant Levada					
Valor's Pet of Munroholm	Jr3	328	653	4.69	9432	442
s. Tarbell Farms Peerless Valor	D. Laddie's Pride of Munroholm					
Evans, George P., Margaretta Furnace Farms, East Prospect, Pa.						
Codorun Wilberta	7	365	725	4.09	7794	319
s. Flying Hill Country Light	D. White Oak Cinderella					
M. F. Daisy	Jr3	334	657	4.37	7133	312
s. Coldspring's Romulus Victor	D. Nellie Betty of Maple Shade					
M. F. Dottie	5	175	338	4.97	4108	204
s. Coldspring's Romulus Victor	D. Bettie of Ore Valley					
¶M. F. Jeanine	5	191	382	4.88	5433	265
s. Coldspring's Romulus Victor	D. Alice Lula of Maple Shade					
M. F. Pansy	Sr4	365	726	4.45	9043	402
s. Coldspring's Romulus Victor	D. Phyllis of Edge Mount					

¶M. F. Pattie Jr4 160 307 4.54 3523 160
S. Coldspring's Romulus Victor D. Phyllis of Edge Mount
¶Rilma's Cherry of Fransue Jr4 365 730 4.74 6736 319
S. Ultispot of Fairview D. Whitewash of Highway

Finstrom, Harry, Cadillac, Mich.
Bess's Princess Sr2 361 722 4.50 8608 387
S. Eth-Mead Forester's Rex D. Buttercup's Bess of Lake View
Rex's Hilma of Lake View Sr2 341 682 4.98 6801 339
S. Eth-Mead Forester's Rex D. Beauty of Lake View

Fitzgerald, P. K., Ferndale, Wash.
¶Land o'Dreams Butterfly Jr3 289 578 4.52 5225 236
S. Western Glow Benedict D. Land o'Dreams Lucile

Furlong, Melvin, Campbellsport, Wis.
¶King Louis' Rose Jr4 361 722 4.36 9801 427
S. Cooper's King Louis D. Floridale Primrose

Gorman, J. C. & Nixon, Kenneth G., Maple Leaf Guernsey Farms, Mansfield, Ohio
Gayoso Levity Grace Jr2 343 1054 5.05 8250 417
S. Argilla Caesar D. Great Hill's Kathagay

Hale, J. W. & Ingram, W. D., Hi-Oaks Guernsey Farm, Gridley, Calif.
¶Prunut Delma Jr4 352 704 4.10 11576 475
S. Harry Luke of Boyd Farm D. Prunut Dolly
¶Prunut Rita 5 265 530 4.33 7569 328
S. Barnegat Sunshine D. Prunut Rose
¶Prunut Tam 5 242 484 5.14 4978 256
S. Barnegat Sunshine D. Prunut Topsy

Hunsberger, Lyle, Lyrene Guernsey Farm, Grand Rapids, Mich.
¶Beauty's Star's Bernie Lou 6 268 536 4.61 8249 380
S. Broadlawn's Oliver D. Beauty's Star of Maple Hill
¶Hi-Aim Louise's Laura Jr4 295 590 5.64 6813 384
S. Eth-Mead Laurel's Forester D. Foreman's Louise
¶May's Princess of Cowham Farm Jr3 328 656 5.60 8664 485
S. Prince Rex of Cowham Farm D. Snowdrop's May of Cowham Farm
¶Meadow-Gold Beda Jr3 365 730 5.42 9889 536
S. Meadow-Gold Bethel's Rex D. Meadow-Gold Becky
Meadow-Gold Countess Jr4 365 730 5.85 10611 621
S. Cowham's Coronation Rex D. Meadow-Gold Rose Carol
Meadow-Gold May Star 6 290 580 5.31 6905 367
S. Cowham's Coronation Rex D. Star May Select of White Oak
¶Plainfield's Princess Mae Jr4 365 730 5.65 11579 654
S. Red Rock Dictator D. Princess Pansy of Rockford
¶Yaneva of Cowham Farm Jr3 327 654 4.51 9140 412
S. Villa-Way Yankee D. Madge's Neva of Miller Farm

Jacob, Myron, Merm Farm, Riga, Mich.
¶Honey's Goldie of Merm Farm 6 264 528 5.12 11538 591
S. Maple Lane Gloria's Steadfast D. King's Honey of Belmont
¶King's Honey of Belmont 8 178 356 5.50 5985 329
S. Maple Lane Jacquelin's King D. Fancier's Dimple of Belmont
¶King's Hornet of Belmont 9 365 730 5 00 12283 614
S. Maple Lane Jacquelin's King D. Fancier's Gem of Belmont
Lucky's Iris of Merm Farm Jr2 322 644 5.77 8660 500
S. Maple Lane Lucky's Laddie D. King's Iris of Belmont
¶Monarch's Pearl of Merm Farm Jr4 298 596 5.43 8910 484
S. Eth-Mead Bell's Monarch D. King's Honey of Belmont
Monarch's Ruth of Merm Farm Jr3 365 730 5.49 8961 492
S. Eth-Mead Bell's Monarch D. King's Honey of Belmont
Sweepstake's Nina of Belmont Jr2 313 626 4.92 7477 368
S. Pine Manor Royal Sweepstake D. King's Judith of Belmont

Jacobs, R. C., Mr. & Mrs., Old Oak Farm, Brogueville, Pa.
¶Marie of Cedar Top 10 365 730 5.37 7339 394
S. Fritzlyn Cadet D. Marie of Fairmount Girl

Kenney Brothers, Kenholm Ranch, Winton, Calif.
Juanita's Lass of Planada 10 365 730 4.47 10930 489
S. Juanita's Lad of Chinquak Park D. Liza of Grahamdale
Lehmar Princess Peg Sr2 335 670 5.03 10642 535
S. Happyholme Rosebud's Prince D. Lehmar Valiant's Peggy

Leonard, A. G., Jr., Mr. & Mrs., Stonebridge Farms, Wilmington, Ill.
¶Stonebridge Della Jr4 321 639 5.16 8080 417
S. Master of Stonebridge D. Delia Donna Dean
¶Stonebridge Mabel 5 321 636 5.09 11118 566
S. Master of Stonebridge D. Delia Donna Dean

Lusk, James G., Winamere Guernsey Farm, Springfield, Mo.
¶Wina-Mere Diana 6 350 700 5.24 11053 579
S. Heartsease Butterfat's Rexden D. Steadfast's Polly of Lynndale

Lusk, William B., Winamere Guernsey Farm, Springfield, Mo.
¶Brilliance's Buttercup 5 365 730 4.92 13309 654
S. Flying Hill Country Brilliance D. Ruby Lady of Grand View Farm

Mann, Harry T., Biak Farms, Oxford, Ind.
¶Altepeter's Bell 7 334 668 4.44 8381 372
S. Colore's Juno of Cowham Farm D. Martha Bell of Miller Farm

McCullough, Donald T., McCullough Farms, Newville, Pa.
¶McCullough's Royal Glean Jr3 296 592 4.42 6373 282
S. Rockingham Prince Royal D. Overlook's Gay Georgiana

McCullough, H. K., McCullough Farms, Newville, Pa.
¶McCullough's Dolly Mae 5 365 730 4.78 8138 389
S. Rockingham Prince Royal D. McCullough's Daphene 2d

McGlothlin, G. H., Willow Valley Farm, Rush, Ky.
Pretty Boy's Beauty Jr3 306 612 4.56 5745 262
S. Juno's Jemima's Pretty Boy D. Molly of Elm Glade
Tarbell Farms Proud Eudora Sr4 347 694 4.16 8783 365
S. Rockingham Proud Prince D. Tarbell Farms Peerless Eudora
Willow Valley Betsey Jr4 324 648 4.72 9840 464
S. Foremost May Royal's Star D. Peg Flossie's Girl

McIntosh, Florence P., Strathbran Farm, Cayuga, N. Y.
Strathbran Butter Girl Jr2 365 730 4.34 5467 237
S. Sir Plus D. Strathbran Buttercup
¶Strathbran Clever Maid 6 365 730 4.84 8837 428
S. Strathbran King Peter D. Strathbran Maryanna
¶Strathbran Daisy 8 365 730 4.44 9231 410
S. Strathbran King Peter D. Stratbran Meadow Maid
Strathbran Glamour Girl Jr2 365 730 4.97 5994 298
S. Golden Arrow Peter Pan D. Strathbran Rhonda
¶Strathbran Ruth 8 364 728 4.36 9257 404
S. Strathbran King Peter D. Stratbran Pollyanna
¶Strathbran Tunisia Jr3 365 730 5.11 7298 373
S. Wychmere Duke D. Strathbran Daisy
¶Strathbran Valerie Sr4 313 626 5.64 6505 367
S. Sir Plus D. Strathbran Aida

Messersmith, John W., Dover, Pa.
Driftwood's Glee Jr3 239 478 4.61 5642 260
S. Blakeford Jubilee D. Driftwood's Doris

Mezger & Tennant, Rutherglen Dairy, Longview, Wash.
¶Rutherglen Fair Maid 10 167 334 4.62 4678 216
S. Chieftain of Thousand Springs D. Rutherglen Cresant

Morelli, C. M., Ollimac Guernsey Farm, Petaluma, Calif.
¶Ollimac Ferdinine Sr3 340 676 4.51 9684 437
S. Ollimac Prince's Ferdinand D. Ollimac's Cleone
¶Ollimac Majesty 5 300 595 4.46 8013 357
S. Majestic Admiral D. Ollimac's Pet's Pet
Ollimac Prince's Vi O let Sr4 319 633 5.18 9056 469
S. Santa Cruz Prince Lad D. Violet Bella of Village View

Musser, Samuel F. & James, Musserhome, Mohton, Pa.
¶General's Buttercup 6 303 601 4.94 7182 355
S. Riveredge Mussolini's General D. Sunshine Buttercup of Musserhome
¶General's Prideen 6 267 530 5.23 4987 261
S. Riveredge Mussolini's General D. Riveredge's Crescent Pride

National Farm School & Junior College, The, Farm School, Pa.
¶Farm School Clio Cornelia 10 341 682 4.44 9909 440
S. Farm School Good Boy D. Robin Run's Cornelia

Nelson, Ben C., Nelson Farm, Platteville, Wis.
¶Airflow's Gem 5 321 642 4.31 7115 307
S. Liberty's Airflow D. Liberty's Gem
¶Comrade's Sybil 5 297 594 4.84 6389 309
S. Langwater Comrade D. Liberty's Sybil
¶Liberty's Floss 8 285 570 4.26 5756 245
S. Florham Royal Master D. Liberty's Flora
¶Liberty's Ivanelle 6 249 498 4.53 6298 285
S. Liberty's Valor D. Liberty's Iris
Valencian's Florence Jr2 313 626 4.11 5420 223
S. Comrade's Valencian D. Comrade's Flora

New Hampshire, University of, Durham, N. H.
¶U. N. H. Sigma Highlight Sr4 334 668 4.78 8814 421
S. Foremost Kappa Sigma D. U. N. H. Fearless Flirt

Nichols, Hurby & R. H., Burr Oak Farm, Concord, Mich.
Burr Oak Farm's Hope Sr3 316 632 4.52 7478 338
S. A. G. Rex of Cowham Farm D. Woodfield's Pauline
Madeline of Burr Oak Farm 5 286 572 4.41 8556 377
S. King's Caper D. Woodfield's Pauline
Woodfield's Pauline 9 312 624 4.89 7607 372
S. Woodfield's Herd Builder D. Irene of Harwood

Pancratz, Arnold M., Elmwood Farm, Dubuque, Iowa
¶Bess of Alvadean 8 298 596 4.51 9977 450
S. Dairyman Chief Blackhawk D. Master's Bess of Alvadean
¶Chief's Etta of Alvadean Sr3 365 730 4.08 12365 505
S. Dairyman Chief Blackhawk D. Master's Etta of Alvadean
¶Elmwood Ethel Jr3 365 730 5.27 8915 470
S. St. James Philosopher's Irman D. Elmwood Gipsy
Elmwood Fanny's Nellie Jr3 331 662 5.30 8798 466
S. St. James Philosopher's Irman D. Pet's Fanny of Elmwood 3d
¶Elmwood Fawnie 5 365 724 4.83 12573 607
S. Wey Acres Aubrietia's Grandee D. Elmwood Hilda
¶Elmwood Madonna Sr2 351 702 4.69 9288 436
S. Shoreland Prince William D. Eva of Pine Lawn
¶Elmwood Nancy Ann Jr4 330 660 4.73 10466 495
S. Wey Acres Aubrietia's Grandee D. Elmwood Ramona
¶Finchley Manor Marietta Jr4 288 576 4.64 9566 444
S. Finchley Manor Monitor D. Boulder Bridge Katella

Peckman, John S., Pleasant View Farm, Chambersburg, Pa.
Ora Belle of Searle Brook 8 337 674 4.95 8483 420
S. Pleasantview Butterfat Glenn D. Lily of Searle Brook
Pleasant View Charith Jr3 336 672 5.06 8802 445
S. Sonsie's Vagabond D. Betty's Norma of Pleasant View
Pleasant View Lovely 6 331 662 5.35 9672 517
S. Antietam Victory D. Betty's Norma of Pleasant View

Peckman, Mervin E., PleasantView Farm, Chambersburg, Pa.
Blossom's Bright Gracie Jr3 248 495 4.52 5903 267
S. Blossom's Bright Lad D. Sunny's Grace
Langvalley Iris Jr2 291 582 4.35 6502 283
S. Langwater Meadow King D. Coldspring's Romulus' Irene
Pleasant View Karyn Jr2 365 730 4.53 10117 458
S. Sonsie's Vagabond D. Pleasant View Rosalie

Phillips, Miles B., Ozark Valley Guernsey Farm, Mount Vernon, Mo.
Marlett's Rosalie 6 365 730 4.02 9285 373
S. King Hill Midas D. Ambe's Treva Girl
Ozark Valley Josephine Jr2 365 730 5.02 7584 381
S. Ozark Valley Plowman D. Fern Hill Empress

Polivka, George J., Wil-O-Way Farm, Naperville, Ill.
Carol of Bon Terra Sr4 286 572 4.48 9704 435
S. Salute of Oakley Lodge D. Carol of Ferrson's Creek
Cherub's Jewell of Elmwood 14 290 580 4.27 6441 275
S. Shorewood Prelate D. Senator's Jennie of Elmwood
Choice of Ferrson's Creek 8 281 562 4.48 8530 382
S. Cantigny's Rex D. Ramona of Silver Dots Farm

¶Comrade's Gem of Bon Terra Jr3 176 352 4.92 4082 201
S. Rockingham Comrade D. Jewell of Pine Vista
¶King's Marge of Bon Terra 6 177 354 5.37 5850 314
S. Ox Bow Eunice's King D. Missaukee Magnolia's Blossom
Knollhurst Beauty 9 188 376 4.64 5346 248
S. Coronet of Longwood D. Maidi Vi
¶Knollhurst Fairy Girl 6 166 332 3.47 6923 240
S. Tianna's La Noce King D. Maidi Vi
Knollhurst Flirt 6 192 384 4.81 6759 325
S. Tianna's La Noce King D. Knollhurst Beauty
Knollhurst La Noce Gaiety Sr4 360 720 5.65 6230 352
S. Tianna's La Noce King D. Tianna's Jasmine
Mona of Bon Terra Jr2 221 442 3.93 7182 282
S. Lakewood Country Gentleman D. Reliance's Mona of Maple View
¶Orlando's Chloe 7 258 516 3.97 6275 249
S. Slogan's Orlando D. Maple Grove Jenny Lee
Patsy of Bon Terra 6 315 630 4.77 8806 420
S. Lockshore Sunstar D. Patsy's Martha
Phillipo's Beatrice Jr4 297 594 4.34 9420 409
S. Cesor Phillipo D. Brownie of Manitou
Rex's Bonnie of Bon Terra Sr4 246 492 5.05 8422 425
S. Cantigny's Rex D. Missaukee Bonnie Lassie
¶Rex's Jill of Bon Terra Sr4 136 272 4.36 5897 257
S. Cantigny's Rex D. Joan of Manitou
¶Rex's Maid Jr4 178 356 4.98 4235 211
S. Cantigny's Rex D. Majestic Maid of Elmwood
¶Rex's May Sr2 182 364 5.24 5512 289
S. Cantigny's Rex D. Missaukee Marjorie's May
Slogan's Pixie of Maple View 7 272 544 4.23 8206 347
S. Loria's Slogan D. Wauneta of Maple Grove Farm
¶Susie of Ox Bow 6 215 430 4.83 7291 352
S. Ox Bow Eunice's King D. Missaukee Bright Bohnna Susie
¶Willow Farm Phillipo's Anna 5 169 338 4.70 6593 310
S. Cesor Phillipo D. Missaukee Annabel's Annabel
¶Willow Farm Phillipo's Violet 5 204 408 4.02 7010 282
S. Cesor Phillipo D. Popular of Oakley Lodge
Willow Farm Regent's Bond 5 175 350 4.03 5976 241
S. Mill Road Regent D. Bond of D. F.
Willow Farm Rex's Princess Sr4 270 540 4.90 8491 416
S. Cantigny's Rex D. Missaukee Proud Princess
Willow Farm Topper's Ruby 5 235 470 3.76 8464 318
S. Monarch's Topper of Everett D. Marylyn Ruby
Wil-O-Way Comrade's Nancy Sr2 219 438 4.14 6641 275
S. Rockingham Comrade D. Dolly's Nancy Queen
Wil-O-Way Daisy Sr2 221 442 4.03 7101 286
S. Chedco Reliance D. Woody Nook Slogan's Daisy
Wil-o-Way May Rose Sr2 143 286 4.57 4483 205
S. Knollhurst La Noce Maxim D. Knollhurst Eveline
Wil-O-Way Phillipo's Granny Jr2 232 464 4.62 6556 303
S. Cesor Phillipo D. Duplicate Granny
Wil-O-Way Rex's Martha Jr3 342 684 4.87 10380 506
S. Cantigny's Rex D. Patsy's Martha

Pollock, Raymond L., Pol Mar Guernsey Farm, Adel, Iowa
Fairy Lady of Iowagold Sr2 285 634 4.36 9038 394
S. Boulder Bridge Merrymaker D. Princess of Iowagold

Poteat, F. B., Springdale Farms, Jonesboro, Tenn.
¶Fairlee Acres Maxim Geneva 5 302 604 4.72 5806 274
S. Riegeldale Taxpayer's Beau D. Oakhurst Magic Eva
Traxler's Laddie's Lynda Jr3 365 730 4.84 7561 366
S. Mobjack Laddie D. Klondike Kolleen
Twilight's Patsy of Oak Hurst 12 286 572 5.22 4978 260
S. Fern Hill Twilight D. Oak Hurst Ultra Countess

Price, G. B., Rich Hill Farm, Clifton, N. C.
Dora of Bachelor's Retreat 12 365 730 4.69 8815 413
S. Klondike Gay Dick D. Dorame of Bachelor's Retreat
Gaymost's Irene 7 309 618 4.98 6239 311
S. Klondike Gaymost D. Knight's Christina
Rich Hill Louise Jr4 317 634 4.61 8889 410
S. Klondike Keynoter D. Gaymost's Generous
Rich Hill Mae Rose Sr2 313 626 4.79 6968 334
S. Klondike Gaymost D. Cherokee Rose of Rock Springs

Princeton Mining Company, Incorporated, Princeton, Ind.
Alfacrest's C. A. Lee Ann Jr4 365 730 5.33 9983 532
S. Ridglydale's Czar Alert D. Alfacrest's A. C. Lillian
¶Lady Rosa of Wheeler Farms 6 336 672 5.23 9465 495
S. Lockshore Masterpiece D. Rosa's Silver Star of Waterloo
Valor's E. Hasty 8 284 568 4.35 7501 326
S. Lincoln Ridge Valor D. Steadfast's Eleanor

Purdue University, Lafayette, Ind.
Purdue's Renown Candie 6 329 658 4.77 6733 321
S. Franchester Noble Warrior D. Kenfleur's Candie d'Or
Purdue Triumph Annetta 5 344 688 4.72 9228 436
S. Raemelton Triumph Defiant D. Pleasure's Squire's Ann

Reed, William G., Graysmarsh Farm, Sequim, Wash.
Giant Cedar's Carol 6 365 730 4.59 10279 472
S. Chicona Permino D. Cadette of Chicona
¶June May Queen 9 336 672 5.20 12436 647
S. Valley Gem Broker D. Janet of Lone Brook Farm

Rheaume, Henry L., Rheaume's Valley View Farms, Dryden, Mich.
Green Vale Coronet's Lucky 7 303 606 4.74 7095 336
S. Aiyukpa Coronet's Marmion D. Green Vale Florine
Rosemont S. Excellent Jr2 365 730 4.91 6763 332
S. Stayer of Tamarack Ridge D. Rosemont Excellent
Valley View Pixie Sr3 365 730 4.35 9268 403
S. Marmion of Richland Farms D. Pixie of Tubspring Farm

Richart, Earl H., Mr. & Mrs., Twin-Hart Guernsey Farm, Montesano, Wash.
Belmont's Mary of Valley View 5 277 554 4.54 5661 257
S. Wandamere Perrywinkle's Belmont D. Landon's Goldie of Valley View

Rinehart, Lewis L. & Son, Rineland Manor, Galion, Ohio
Raemelton Levity Betsy Jr2 307 614 4.88 6921 338
S. Pine Manor Levity King D. Raemelton Triumph Betsy

Rinehart, Lewis L. & Sons, Rineland Manor, Galion, Ohio.
Pride's Roal Glorie Ann Sr2 365 730 5.10 8217 419
S. Winding Brook Royal Pride D. Jerry's Roal Mary Ann

Roehrig, Paul & Catherine R., Caphir Farm, Windham, Maine.
¶Buttercup of Caphir Farm 8 318 636 4.47 7230 323
S. Langwater Redemptor D. Mt. Philip Bonnie Bess

Roush, C. A., Huntington, Ind.
¶Daisy of The Roush Farms Sr2 279 558 4.86 6467 314
S. Meadow Lodge King's Warrior D. Mary of The Roush Farms

Schaefer, Charles A., Ore Valley Farm, York, Pa.
¶Gem's Lassie's Girl 8 255 510 4.86 7858 382
S. Antietam Krysta's Gem D. Lassie of Ore Valley
¶Rachelyn of Ore Valley 7 310 620 4.16 7915 329
S. Gold of Rose Queen D. Rochella of Ore Valley
¶Rachelyn of Ore Valley 2d Jr3 245 490 4.85 4785 232
S. Antietam Krysta's Gem D. Rachelyn of Ore Valley
¶Ralle of Ore Valley 6 328 656 5.20 7314 330
S. Gold of Rose Queen D. Rachel of Ore Valley
¶Rosada of Ore Valley 7 170 340 4.84 2106 102
S. Antietam Krysta's Gem D. Rosade
¶Rosadean of Ore Valley 5 184 368 4.59 4273 196
S. Antietam Krysta's Gem D. Rosade
¶Rosana of Ore Valley Jr3 259 518 4.91 6236 306
S. Antietam Krysta's Gem D. Rosade
¶Shaurn of Ore Valley 5 286 572 5.02 7549 379
S. Antietam Krysta's Gem D. Goldshaurn of Ore Valley

Scharf, I. C., Edroblin's Farms, Floyds Knobs, Ind.
Edroblin's Belle Jr2 365 730 5.04 7323 369
S. Paragon Cavalier D. Hayswood Belle

Schust, Clarence L., Ridgewood Farms, Fort Wayne, Ind.
Ridgewood Darhold Aurora Jr2 305 610 5.82 6923 403
S. McDonald Farms Darnall D. Holdridge Chartress
Ridgewood Darval Amber Sr2 305 609 5.52 7250 400
S. McDonald Farms Darnall D. Le Clarin Valentine
Supreme's Hindsdale Retia 5 306 612 4.97 8667 431
S. Iowanola Cherub Supreme D. Star's Hindsdale Rose

Spath, L. J., Sequim, Wash.
Baron's May Queen Jr4 276 552 5.19 6399 332
S. Bradley's Baron D. Orlando's Melba
¶Jensen's Jewel 5 332 644 4.37 10487 458
S. Bonny Brook Philip D. Jensen's Smiles

Strait, Lewis, Golden Realm, Warren, Ind.
¶Golden Realm Bonnie Jr3 324 648 4.28 6023 258
S. Golden Realm Monarch D. Pinola Bonnie Belle
Golden Realm Charm Jr2 334 668 4.64 6659 309
S. Meadow Lodge King's Warrior D. Topsy's Twinkle of Nosker Farm
Golden Realm Suzette Jr2 321 642 4.08 7125 291
S. Meadow Lodge King's Raider D. Pinola Bonnie Belle
Golden Realm Trilby Sr2 332 664 4.38 7607 333
S. Meadow Lodge King's Raider D. Lila's Spot of Wamsley Herd
¶Lila's Spot of Wamsley Herd Sr4 336 672 5.85 6775 396
S. Douglas' Paul D. Lila of Willow Creek Acres
¶Pinola Golden Daisy 6 360 720 5.13 9114 468
S. Unis's Chief of Sunny Lawn D. Pinola Daisy Belle

Stump, John A., Pipestone Creek Farm, Sodus, Mich.
Pipestone Creek Girlie Sr4 365 730 5.11 7325 374
S. Bea's Herod of Flora-Don D. Carrol of Pipestone Creek
Pipestone Creek Heidi Jr3 336 672 5.06 9229 467
S. Major Herod of Hickory Grove D. Donna of Pipestone Creek
¶Princette of Tamarack Ridge 9 339 678 4.83 10838 523
S. Fanstay of Oronoko D. Viola of the Ridge

Timanus, G. L., Sportsman's Hall Farm, Queenstown, Md.
Sportsman's Bertie Jr2 365 730 4.57 8781 401
S. Broadland Invader D. Sportsman's Patty

Ulken, D., Mr. & Mrs. & Nielson, Eva, Hi-Oaks Guernsey Farm, Gridley, Calif.
Wonder of Thomas Creek Sr4 237 474 5.07 4852 246
S. Santa Cruz Prince Albert D. Santa Cruz Prince's Clarinda

Van Pelt, Florence, Glenwild Farm, Owosso, Mich.
Bonbon of Glenwild 6 308 616 5.22 7510 392
S. Meadow-Gold Nobleman D. Glenwild Bonneta
Glenwild Gleam Sr2 291 582 5.21 5639 294
S. Eth-Mead Prim's Foreman D. Addie of Glenwild
Glenwild Ida Dell Jr3 286 572 5.22 6902 360
S. Eth-Mead Prim's Foreman D. Fanny of Glenwild
Glenwild Mairzy Doates Jr2 286 572 5.76 5745 331
S. Eth-Mead Prim's Foreman D. Mary of Glenwild
Glenwild Nancy Sr2 311 622 5.08 6396 325
S. Eth-Mead Prim's Foreman D. Tulip of Glenwild
Glenwild's Dawn Jr3 316 632 5.06 6725 340
S. Eth-Mead Prim's Foreman D. Jane of Glenwild
¶Mae's Pauline of Lake View 6 283 566 5.70 6583 375
S. Meadow-Gold Buddy D. Bee's Mae of Lake View
Melody of Glenwild Jr4 348 696 4.77 8267 394
S. Meadow-Gold Nobleman D. Arleen of Glenwild
Peggy Joe of Glenwild 7 304 608 4.77 6668 318
S. Meadow-Gold Nobleman D. Glenwild Lena
Rose of Glenwild Sr4 224 448 5.58 5003 279
S. Meadow-Gold Nobleman D. Tulip of Glenwild

Vincent, O. H., Shady Haven, Middlebury, Ind.
Jennie Lynn's Alice Sr4 316 632 4.53 8049 365
S. Invercroft Royal Lad D. Alice's Jennie Lynn
Shady Havens Royal May Sr3 325 646 4.76 7789 371
S. Invercroft Royal Lad D. Alice's Jennie Lynn

Wade, L. R. & Helen, Wade-Fields, Fort Wayne, Ind.
¶Ester's Bonnie of Link's Farm 7 254 474 4.52 6368 288
S. Starlight's Rex of Ware D. Ester of Chester

Waisanen, John, Green Valley Farm, Arthyde, Minn.

Green Valley Maxim's Iris	Sr3	329	658	5.38	7542	406
S. Valet of E. D. F. D. Dorodon's Iris						

Walker, Herbert, Mr. & Mrs., Shady Lawn Farm, Horton, Mich.

Bonnie's Fairy of Maple Dale	6	365	730	4.92	8794	433
S. Haven Hills Teddy D. Betty's Bonnie of Maple Dale						

Warner, Paul, Roselawn Farm, Cuba, N. Y.

Bonnie of Ivycrest	6	299	580	4.54	7044	320
S. Honour of Ivy Crest D. Becky B. of Homestead Farm						
Swanee of Green Grove	Sr3	299	587	5.31	7397	393
S. Hody's Lad of Green Grove D. Sunset of Green Grove						
Toby's Eleanor of Cuba	8	302	585	4.60	7071	325
S. Fairy's Son of Edgewood D. Topsy's Toby						
Wild Rose of Idylbrook	11	309	593	4.41	8297	366
S. Lockary of Sunnygables D. Wild Rose of Stony Hill						

Wayson, Walter L., Golden Range Farm, Davidsonville, Md.

¶Spring Hill Reaper Lilly	Jr3	365	730	5.06	8698	440
S. Springhill Reaper D. Springhill Jap Lily						

Webster, A. Benjamin & Webster, A. B., Jr., Arethusa Farm, Litchfield, Conn.

Arethusa Katy	Jr2	365	730	4.79	10050	481
S. Horse Shoe F. Donald D. Arethusa Creamcup						
Arethusa Luce	Jr2	365	730	5.07	8271	419
S. Horse Shoe F. Donald D. Arethusa Dorinda						

Wilcox, Charles J. & Sons, Kenwood Farm, Shelburne, Vt.

Ken Christine	Jr2	321	642	5.11	5189	265
S. Savery's Sonogram D. Ken Glenar						
¶Ken Edith	Sr3	259	518	3.99	4860	194
S. U. V. M. Heroine's Raider D. Ken Barbara						
Ken Elva	Sr3	365	730	4.82	7327	353
S. U. V. M. Heroine's Raider D. Ken Sunset						
¶Ken Kate	6	301	602	4.23	8292	351
S. Satisfaction's Leader D. Ken Victoria						
¶Ken Lily	Sr2	365	730	4.65	5716	266
S. U. V. M. Heroine's Raider D. Ken Queen Bess						
Ken Lucky Jeanne	7	309	618	4.95	6162	305
S. Ken Professor D. Ken Lucky Jane						
¶Ken Professor's Mary	Sr4	313	626	3.95	7185	284
S. Ken Professor D. Ken Jean						
¶Ken Tena	Jr4	185	370	4.53	4550	206
S. U. V. M. Radiant D. Ward's Moretown Audrey						

Williams, George, Heuvelton, N. Y.

Claybrook B. B. Virginia	Jr2	298	596	4.72	7293	344
S. Douglaston Baron Byron D. Deer-Lick Victoria						

Wilson, Alfred G., Mrs., Meadow Brook Farms, Rochester, Mich

Lockshore C. Hostess	Jr2	312	624	5.10	7140	364
S. Lockshore Croixland D. Lockshore Hostess						
Meadow Brook Judy	Jr2	335	670	5.98	6106	365
S. Spar Hill Demetrius D. Meadow Brook Bridget's Gracie						

Wing, Raymond E., Twinwing Farm, Putnam, Conn.

¶Ladderlook Neronna 2d	7	365	805	4.43	11271	499
S. Ladderlook Seaman D. Ladderlook Neronna						

Wiseman, Don E., Estate & Palmer, Donald F., Galliaglade Farm, Vinton, Ohio.

¶Galliaglade Rosa	Sr4	323	646	4.91	6862	337
S. Quincy Mahomet Sunny D. Rose Beta of Pleasant Hill						

Zumfelde, Henry, Yorklynn Guernsey Farm, Wauseon, Ohio.

¶Yorklynn Reliance Margaret	Sr4	274	548	4.30	4856	209
S. Holdridge Cain D. Reliance's Myrtle May						

¶Reentries

Chat . . .

Clifford E. Green, who for 24 years was superintendent at Waldorf Farm, North Chatham, N. Y., has recently been employed by Dr. Homer L. Nelms to handle his herd at Med-O-Dale Farm, Altamont, N. Y. Mr. Green is one of the oldtimers and has had a rich experience with the breed.

Ross Wurm of the Western Dairy Journal, writes in the September number: "Karl Musser, heap big medicine man of the Guernsey tribe, was a recent visitor to the Northwest. The Guernseymen are laying plans for their big 1948 potlatch, to be held in Portland, Ore. The powwow plans are under the direction of mighty sachems Barney Royce, Bonnibell Farm, and C. A. "Chuck" Smith, former fieldman turned furrier. They are now setting up the teepees, arranging for the canoe rides and other details."

Mr. & Mrs. Harry Herman, of the University of Missouri, are the parents of two typical American boys. They love to fish and hunt with Dad and spend a month or so with grandfather and grandmother Herman on the farm with the Guernseys. They also like to work in Harry's workshop making model airplanes, etc. However, mother is a wee bit disturbed when she arises in the mornings to find rabbits running amuck throughout the household. Harry just laughs.

Russel B. Wilson, Bargersville, Ind., says that even though they have had bull luck for 11 years, they have no intention of quitting. They have had 22 calves with 21 of them bulls, and at another time they had a heifer that was twin with a bull.

The Dietetic Dairy Journal, published by M. & R. Dietetic Laboratories, Inc., Columbus, Ohio, in their September issue devoted three pages to a history of the Guernsey breed, using pictures.

The dam of Meadowbrook Lady Jeanette, consigned to the New Jersey State Sale by Henry F. Ruschmann, has a record. In printing the Meadowbrook September 15 advertisement this record was omitted. Meadowbrook Lady Jeanette is out of Lurella's Jeanette with a record of 14469 lbs. of milk and 777 lbs. of fat, 5.37 per cent, in class A.

William "Bill" Nulton, Jr., was pinch hitter for the New Jersey Secretary of Agriculture in a radio broadcast over WOR in Morris County. Barbara Wells, famed WOR commentator, conducted the interview, and although the men appearing on the program did have suggestions for housewives to use in cutting down the cost of living, listeners no doubt will better remember that these men disapprove of the currently popular long skirts.

Too much sun is not good for anyone. Recently, Bill Juzi, Pennsylvania field secretary, was explaining to the passengers in his car how his new straw hat faded. He nonchalantly and seriously explained that it laid before the rear car window and the sun shone on it day and night!

Charles Wilson, owner of the grand champion 4-H Guernsey female at the Timonium Fair and winner of both the Guernsey and All-Breed Fitting and Showing contests, plans to enter the University of Maryland this fall.

Grayce Farms, owned by Robert Y. Moffat, Dalton, Pa., entertains its employees regularly once a week with a feature length movie. Some 60 members of the 20 families employed look forward to this entertainment.

C. W. Baird, Two Brooks Farm, Basking Ridge, N. J., recently published an article in the Farm Quarterly on Crossbreds. He did some figuring on his own herd to check the statement by the Government that the crossbreds were persistent milkers, many varying not over 10 pounds from high to low month in fat. Mr. Baird found that the average variation between high and low month was a little over 22 per cent, (10 pounds in average of crossbreds was about 18 per cent). The average drop from first three to last three months for his two-year-olds was only 5.9 per cent.

FOUNDATION ANIMALS

Seven Females

From four months to eighteen months old

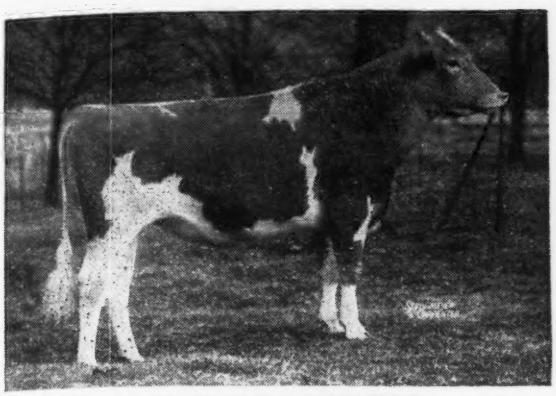

PINE MANOR LEVITY KING

3

Pine Manor Levity King Daughters

His Sire:
GREEN MEADS TAURUS
23 sons and daughters in P. R.

His Dam:
GREEN MEADOW LEVITY
13961—707—FF
Sold for $17,500

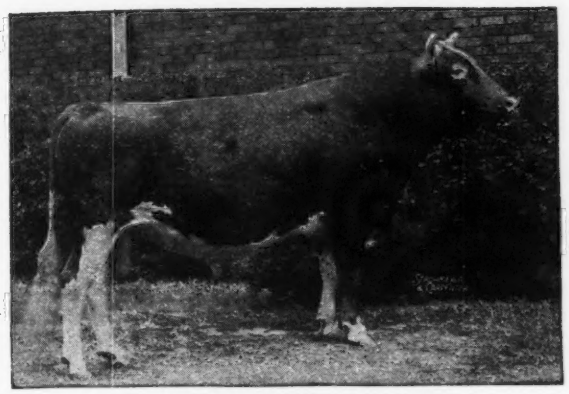

RAEMELTON ROYAL CORKING

3

Raemelton Royal Corking Daughters

His Sire:
CAUMSETT SHANE
58 sons and daughters in P. R.

His Dam:
GREEN MEADOW TRANQUIL
14736—801—E

His Record:
1937 N. D. S.—2nd Sr. calf
1938 N. D. S.—3rd Sr. Yr.
1938 Ohio—1st Sr. Yr.
1939 Ohio—1st 2-year-old
1940 N. D. S.—3rd 3-year-old
1940 Ohio—Sr. & Gr. Ch.
41 sons and daughters in P. R.

RAEMELTON LEVITY CORONA

1

Raemelton Levity Corona Daughter

Our Junior Sire

His Sire:
PINE MANOR LEVITY KING
8 sons and daughters in P. R.
His Dam:
LANGWATER CORONAL
14366—724—A

THESE ANIMALS ARE PRICED RIGHT TO BE MOVED BEFORE WE HAVE TO STABLE THEM THIS FALL. YOU CAN BUY ONE OR ALL OF THEM.

2 Bull calves at a very good price

Herd Federally Accredited No. 43001 — *Ohio Bang's Accredited No. 4*

RAEMELTON FARM • MANSFIELD OHIO

ROGER A. BLACK, *Owner* — EDWARD M. BROWN, *Supt.*

Introducing . . . QUAIL ROOST RAYMOST 400379

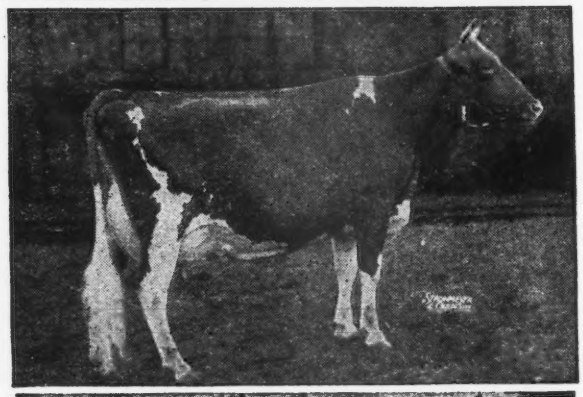

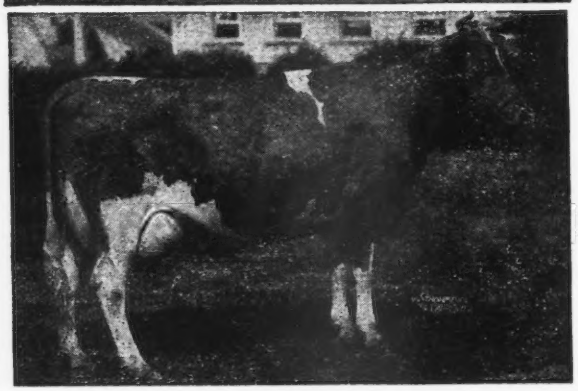

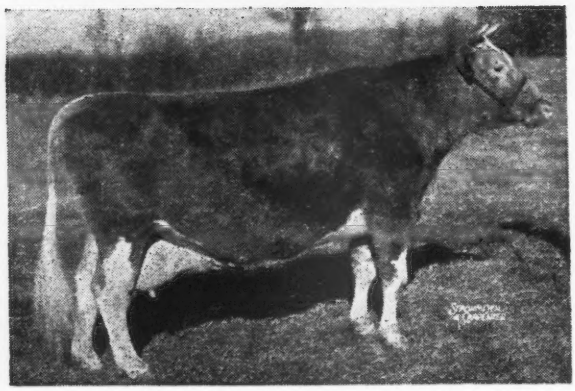

This young herd sire, of which more will be heard in the next few years, is now being bred to 30 or 40 top heifers. We test under the A. R. Herd Test, so all these heifers will go on test as they freshen, nevertheless, bulls from the first matings will be priced moderately, since the sire and dams must be proved. If Raymost is half as good as his inheritance would lead us to expect he will be quite a sire. Fifteen heifers are due to his service between October 1 and March 31. Their dams' records range from, 547—G to, 867—BB. There will be some bargain bulls among these calves.

His full sister—

← **QUAIL ROOST NOBLE PRIMROSE**
13894—704—GG, 12415—630—4E
Sr. & Gr. Ch. Dairy Cattle Congress, Waterloo 1946.
Sire: CESOR NOBLE MAXIM, A. R.
Dam: QUAIL ROOST ROYAL PRIMROSE
11289—559—G, 14604—751—E, 16616—817—A
Dam of—Quail Roost Choice Primrose
10532—675—Jr2—365 (pending)
Quail Roost Choice Christine, on test Jr2
Curtiss Noble Deborah, sold for $10,500
Curtiss Noble Curtiss

Sire's Dam

← **BOURNEDALE MARTHA**
10766—578—F
Gr. Ch. N. D. S. 1937; Waterloo 1939; Toronto 1938
3 A. R. daughters—2 A. R. sons
Cesor Mirth, 13570—813—AA
Cesor Helene, 11482—702—G
Cesor Jupiter's Marie, 13248—714—E

Her son, Cesor Noble Maxim, did such a grand job for us that we are now using two of his sons. (**One of his top daughters, Quail Roost Noble Jan, is consigned to the Riegeldale Sale, October 25th. See our ad September 15th, Journal**).

Dam's Grandam

← **QUAIL ROOST MAXIM'S CHRISTINE**
12855—736—E; 12034—660—CC; 12393—672—A
14437—741—AA; 15812—809—A
Member 1st Get. Md., Waterloo, National and Toronto, 1938.
Dam of—1 A. R. daughter—5 sons heading good herds.

One of the 5 top cows ever owned at Quail Roost. A Maxim-Foremost, the formula that suits us.

A Little Outcross

← **MIXTER FAITHFUL**
12601—744—FF
Sr. & Gr. Ch. 1926 Sesqui-Centennial
5 A. R. daughters—7 A. R. sons

Her son, May Royal's Majesty, bred to a daughter of High Point Prince Maxim, Maxim's Faithful, produced Fayroyal's Maxim, A. R., sire of Royal Primrose. Her son, Quail Roost Raymost, looks like a Fayroyal and we will not object if he gives us some of the Faithfuls.

QUAIL ROOST FARMS

FEDERAL ACCREDITED — NORTH CAROLINA BANG'S—FREE CERTIFICATE 11

GEO. WATTS HILL
Owner

Rougemont, N. C.

W. W. FITZPATRICK
Manager

DINSMORE CONSIGNMENTS

TO

RIEGELDALE SALE

Trion, Georgia - October 25, 1947

ALL SIRED BY QUAIL ROOST MAXMOST

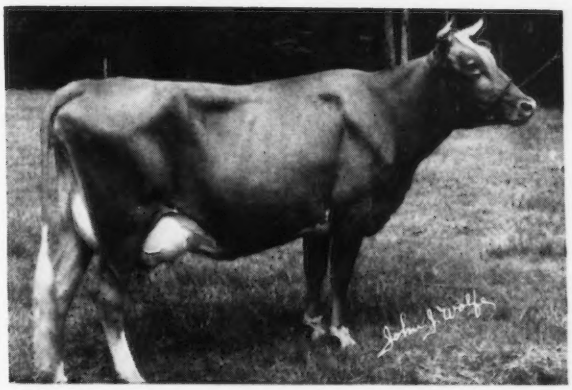

1. *DINSMORE MAXMOST THETA*
11468—530—Sr2—365C
Calved August 3, and on retest milking up to 55 lbs. daily.

Dam:
BUTLER ISLAND FAYROYAL THELMA
2nd Dam: Klondike Gay Christine

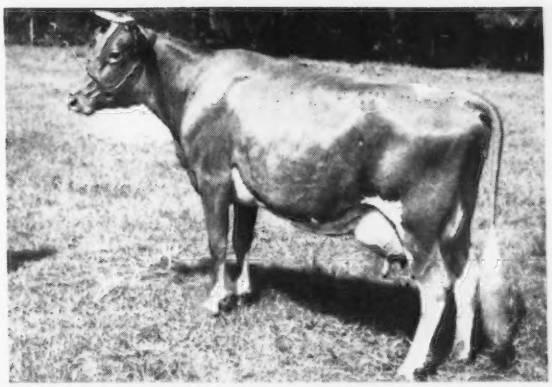

2. *DINSMORE MAXMOST FLORAL*
5584—306—Sr3—305C—2x (pending)
Calved August 20, and on retest milking up to 40.7 lbs. daily.

Dam:
FLORA OF SOUTH FORK
10889—501—C

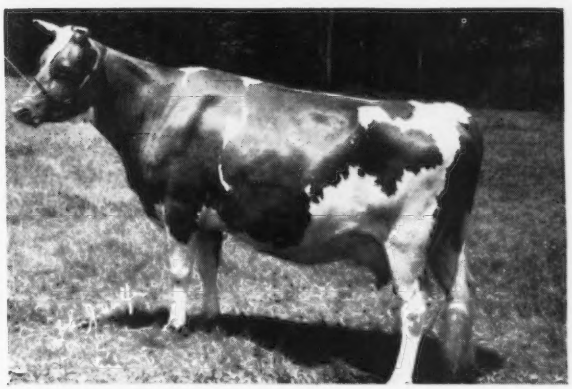

3. *DINSMORE MAXMOST DIMPLE*
7688—355—Jr4—305C—2x (pending)
Due to calve October 13, and will be on retest.

Dam:
DINSMORE MAJESTY DIXIE
12417—568—FF

Federal Accredited 57790 — J. B. LANOUX, Herdsman — *Negative to Bang's*

Dinsmore Farms • ***10 miles north of Jacksonville Near U. S. 1.*** • **Dinsmore, Florida**

V. C. JOHNSON — EARL A. JOHNSON — CHARLES F. JOHNSON — BRADY S. JOHNSTON

RIEGELDALE SALE *Riegeldale Farms, Trion, Georgia*

SATURDAY, OCTOBER 25, 1947 - 1 P. M.

SALE HEADQUARTERS: The Read House, Chattanooga, Tenn., and The General Forrest Hotel, Rome, Ga.

51 HEAD • 4 Bulls, 29 Cows, 10 Bred Heifers, 8 Open Heifers

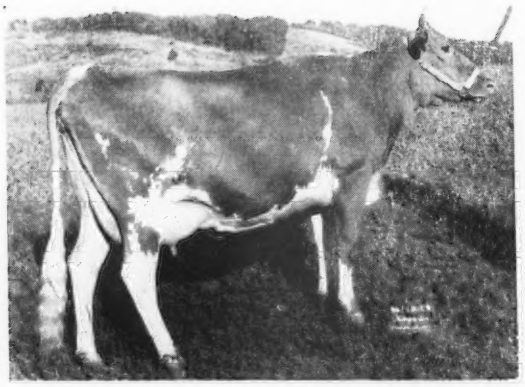

HAMILTON COUNTY PRINCESS VERA

8277—383—Jr2—224 days on test

Dropped: August 1, 1944

Bred April 29, 1947 to Quail Roost Choice Maxim

Sire: CLEAR SPRINGS GAY PRINCE
(own brother to Clear Springs' Princess Gracie, $5,200)

Dam: HAYWOOD GLORIA
10405—483—G, 12435—566—AA

Consigned by HAMILTON COUNTY HOSPITAL, CHATTANOOGA, TENN.

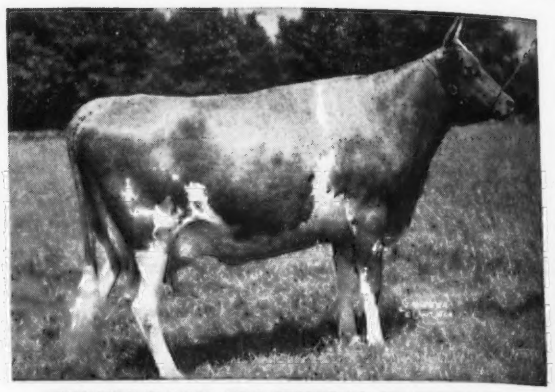

RIEGELDALE MAJESTY'S BUTTERCUP

10000—570—GG, 15272—907—EE

Sold for $1,270.

Sire: HIS MAJESTY OF BOURNEDALE, A. R.

Dam: QUAIL ROOST CHERRY BLOSSOM
10627—604—F

Her granddaughter, LEESIDE SOUTHERN NILE, dropped December 12, 1945, bred April 16, 1947 to Leeside Captain, by Sterlingold Premier out of Nile of Woodside, 12491—592—C—1092 (1938), consigned by EDWARD RILEY, LEESIDE FARM, LUMBERVILLE, PA.

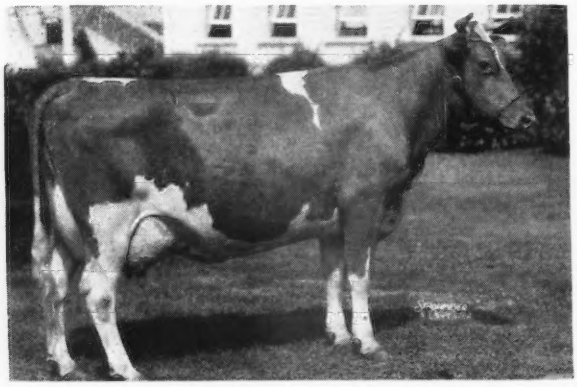

QUAIL ROOST MAXIM'S CHRISTINE

12855—736—E, 12034—660—CC
12393—672—A, 14437—741—AA
15812—809—A

Her maternal great grandam, Quail Roost Noble Primrose, sold for $17,000 to Curtiss Candy Co.

Sire: HIGH POINT PRINCE MAXIM, A. R.

Dam: QUAIL ROOST PRIMROSE CHRISTINE
12292—599—G

Three granddaughters by her son, Quail Roost Maxmost, A. R., DINSMORE MAXMOST FLORAL, 5584—306—Sr3—305C—2x (pending), dropped October 28, 1942, bred November 18, 1946 to Foremost May Royalty, out of Flora of South Fork, 10889—501—C; DINSMORE MAXMOST DIMPLE, 7688—355—Jr4—305C—2x (pending), dropped August 24, 1942, bred January 1, 1947 to Quail Roost Noble Yeoman, out of Dinsmore Majesty Dixie, 12417—568—FF, and DINSMORE MAXMOST THETA, 11468—530—Sr2—365C—2x, dropped September 30, 1943, bred October 23, 1946 to Fayroyal's Maxim, out of Butler Island Fayroyal Thelma, 8234—391—C, consigned by DINSMORE FARMS, DINSMORE, FLA.

OTHER SALES

MARYLAND GUERNSEY BREEDERS ASSOCIATION SALE, Maryland State Fair Grounds, Timonium, Md., October 20, 1947.

LOWER ROUND TOP DISPERSAL, York Fair Grounds, York, Pa., October 21, 1947.

GRAND VIEW SALE, O. T. Fowler & Zeb V. Gambill, Pfafftown, N. C., November 17, 1947. (See pages 1352, 1353)

CURTISS CANDY BULL SALE, Cary, Illinois, November 28, 1947. (See pages 1342, 1343)

SECOND DAIRYLAND SALE, Waukesha, Wis., November 29, (See page 1406)

LOUIS MERRYMAN'S 60TH SALE, Maryland State Fair Grounds, Timonium, Md., December 8, 1947.

LOUIS MERRYMAN'S 61ST SALE, Maryland State Fair Grounds, Timonium, Md., January 26, 1948.

FIRST BURKEVILLE GUERNSEY BREEDERS' ASSOCIATION SALE, Burkeville, Va., April 10, 1948.

SOUTHAMPTON COUNTY SALE, Franklin, Va., April 12, 1948.

9TH QUAIL ROOST MAXIM SALE, Rougemont, N. C., May 3, 1948.

For Catalogs and Information Write

LOUIS McL. MERRYMAN & SONS • SPARKS, MARYLAND